APPENDIX G:
MICRO-TOPOGRAPHY AND PERMAFROST PROFILES

The following graphs portray microtopographical relief and active layer depth profiles for each transect in each treatment plot. The solid lines represent year 2003 measurements and the dashed lines represent year 2004 measurements. The topmost pair of lines portray the ground surface relief. The bottom pair of lines portray the top of the permafrost, thereby demarcating the active layer depth. Comparison of the two sets of lines offers a visual portrayal of the change from 2003 to 2004 in all plots.

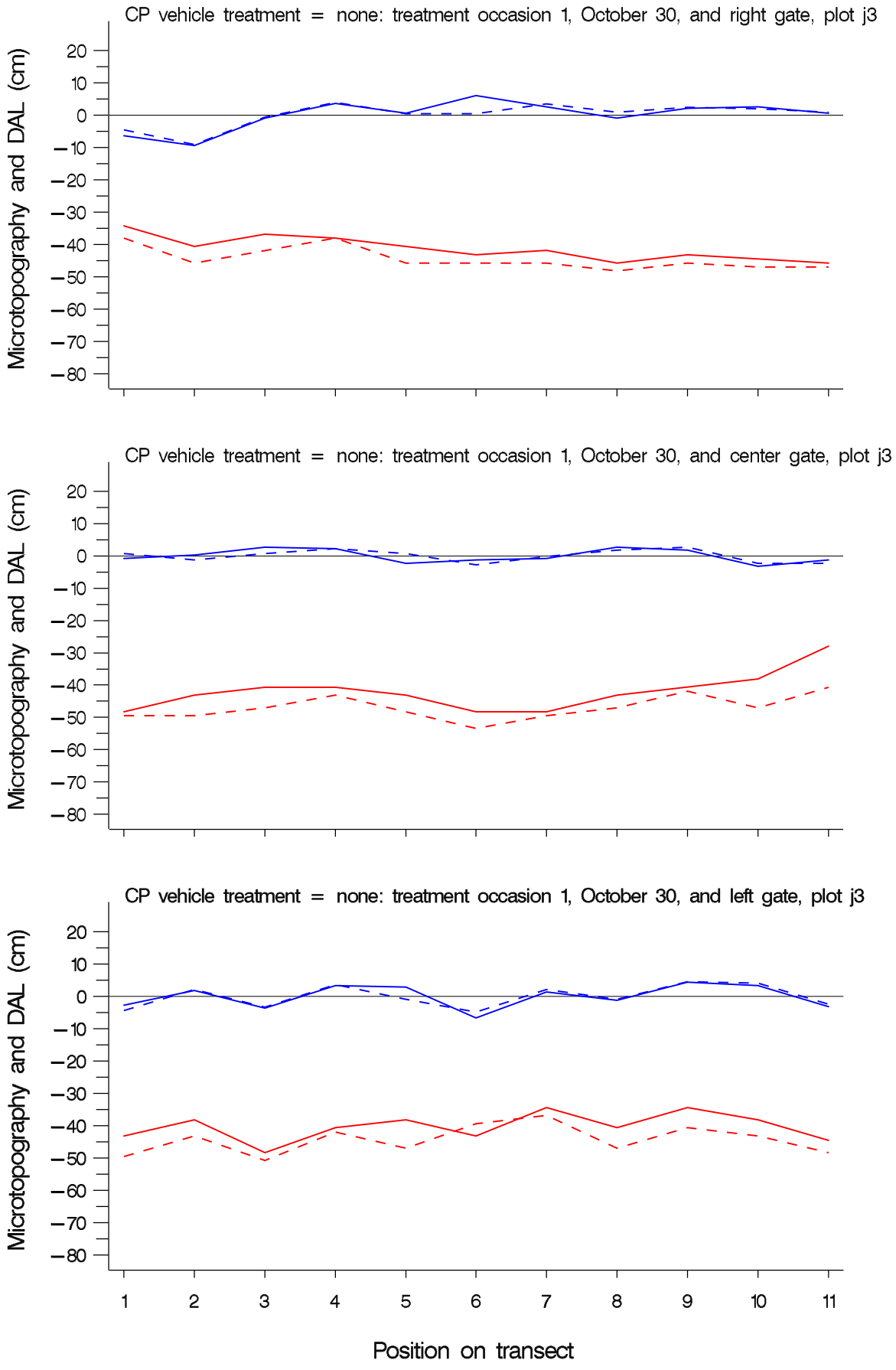

Solid line displays 2003, dashed line displays 2004

February 1, 2005 : output from program TTM_microtop_DAL_graphs . sas

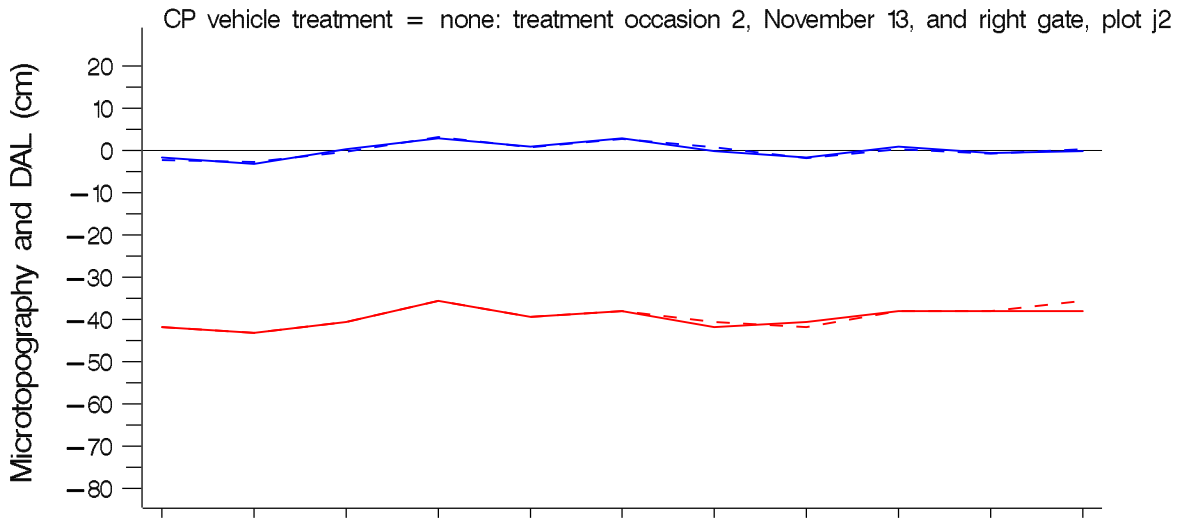

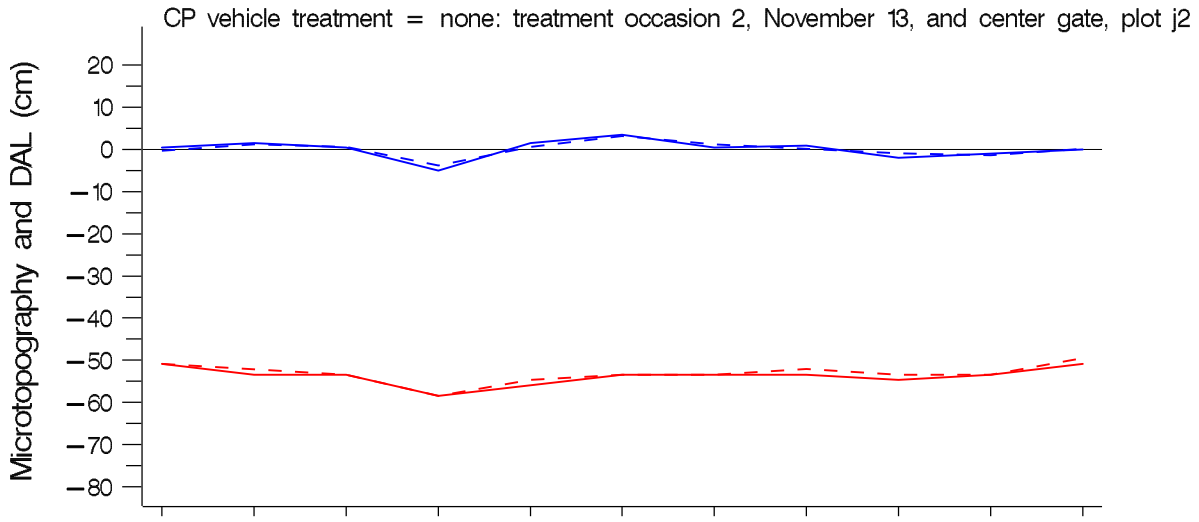

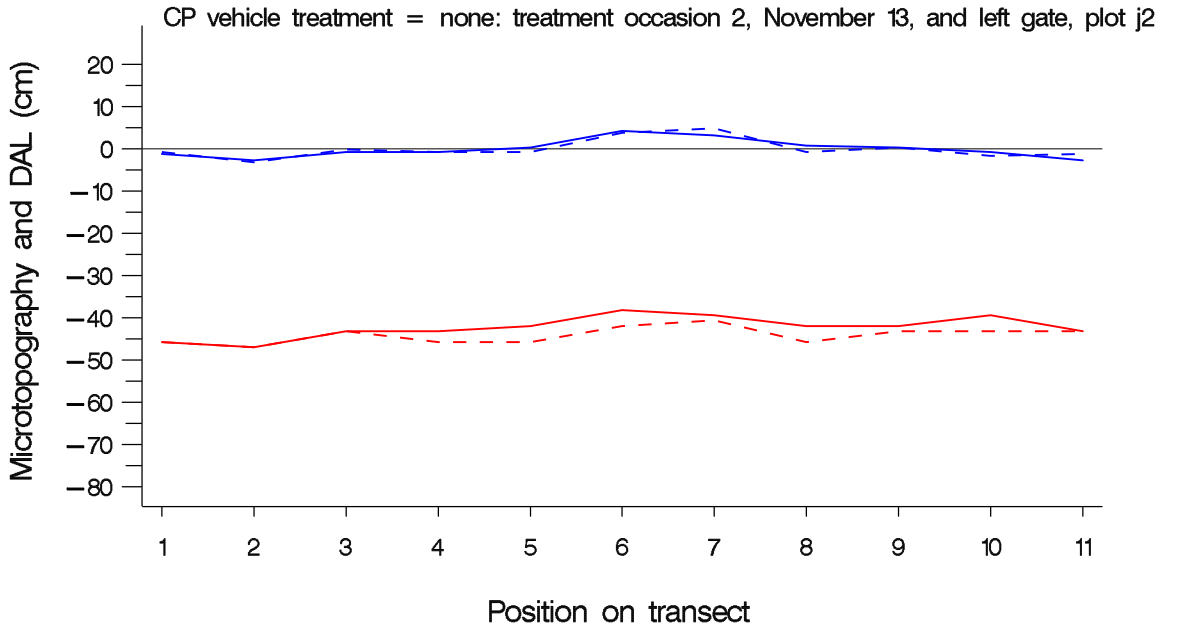

Solid line displays 2003, dashed line displays 2004

February 1, 2005 : output from program TTM_microtop_DAL_graphs . sas

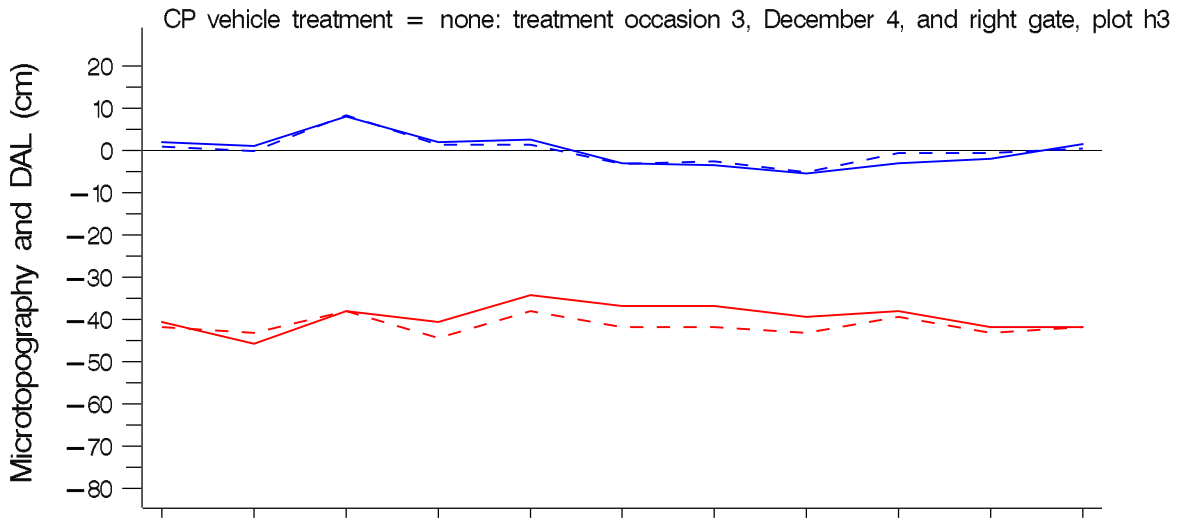

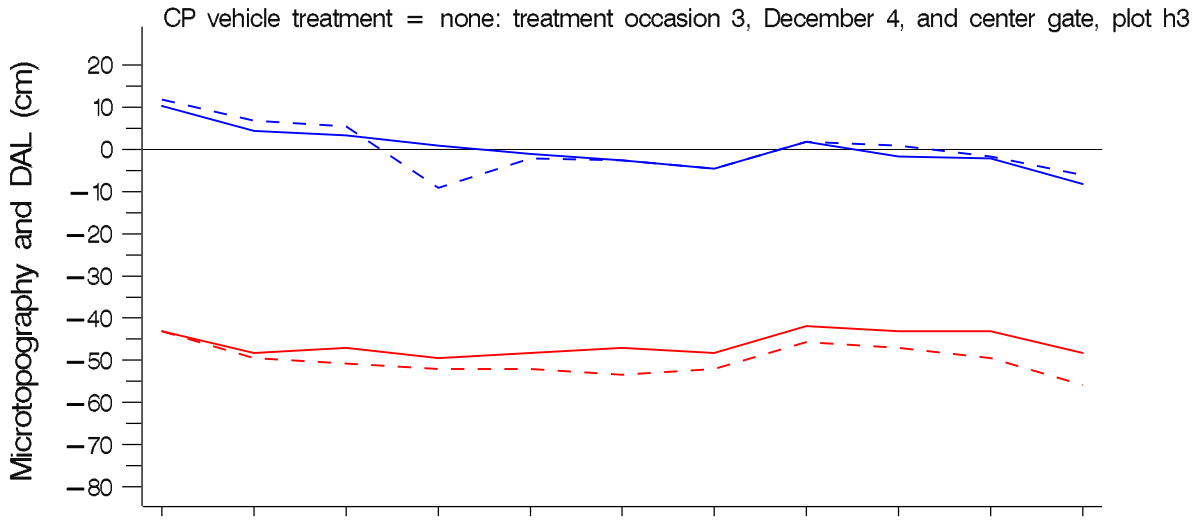

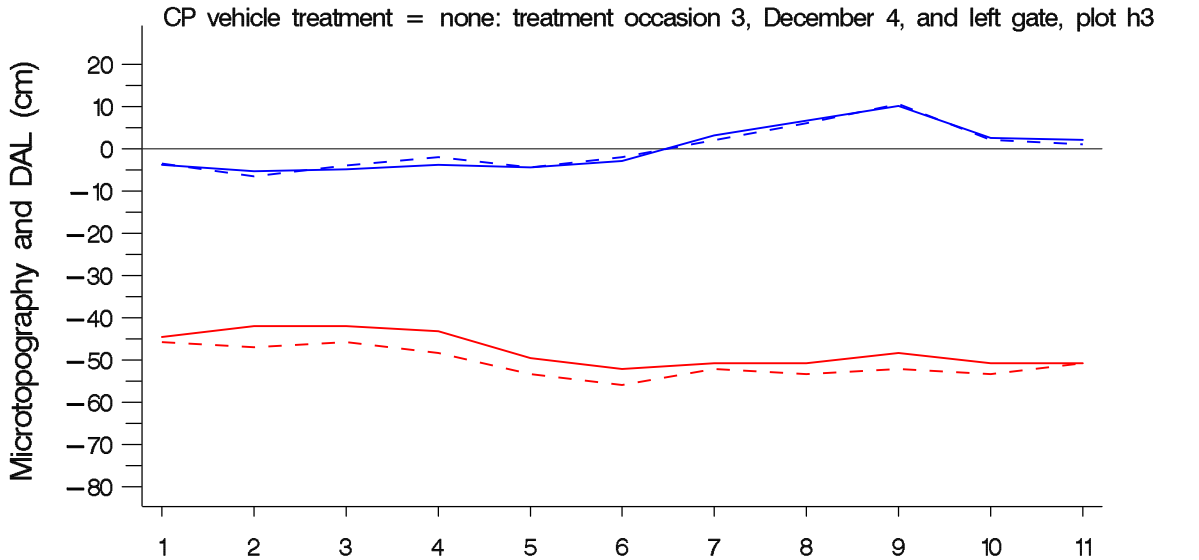

Solid line displays 2003, dashed line displays 2004

February 1, 2005 : output from program TTM_microtop_DAL_graphs . sas

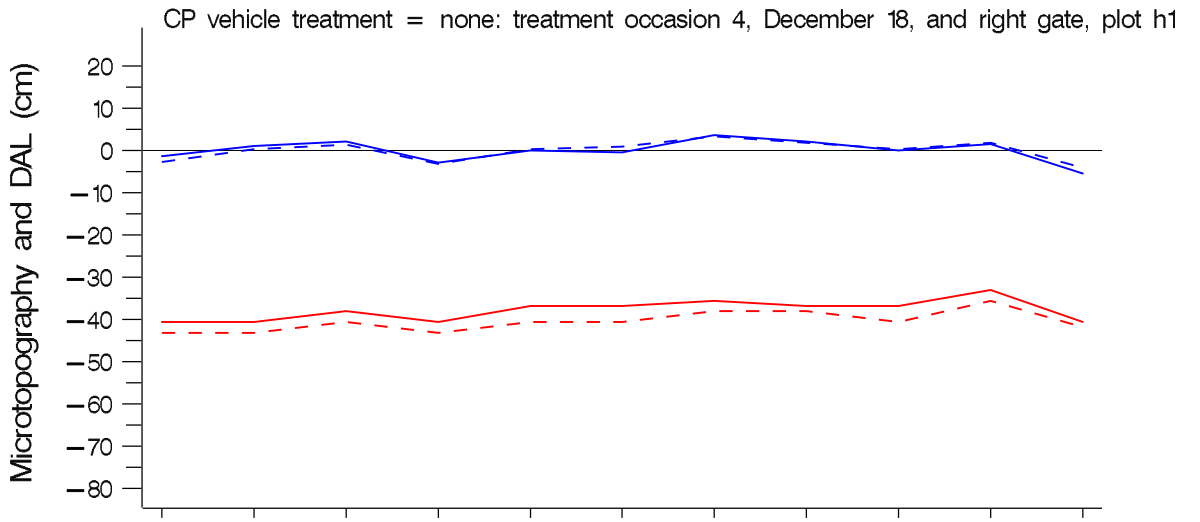

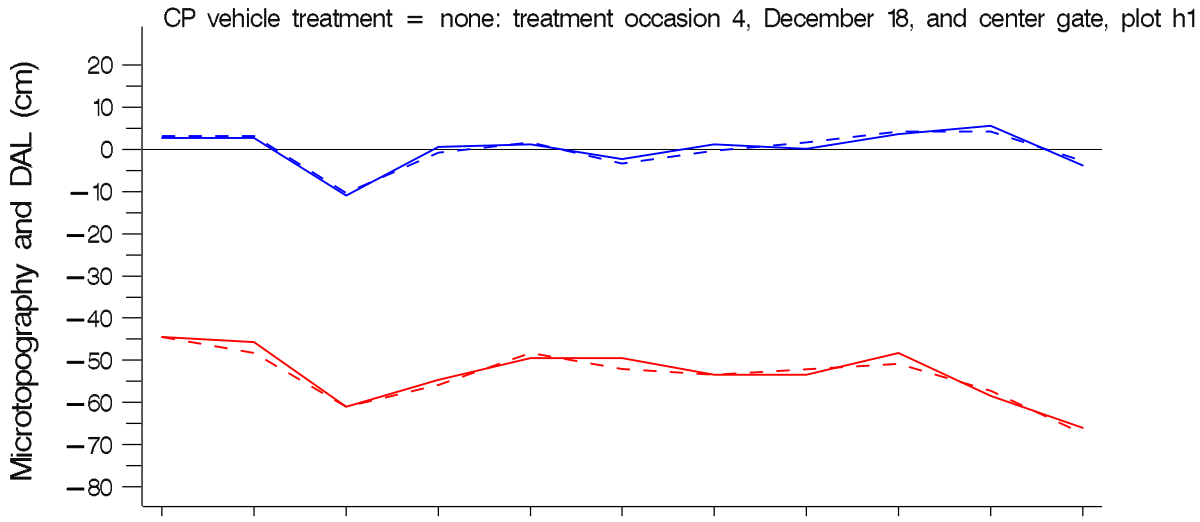

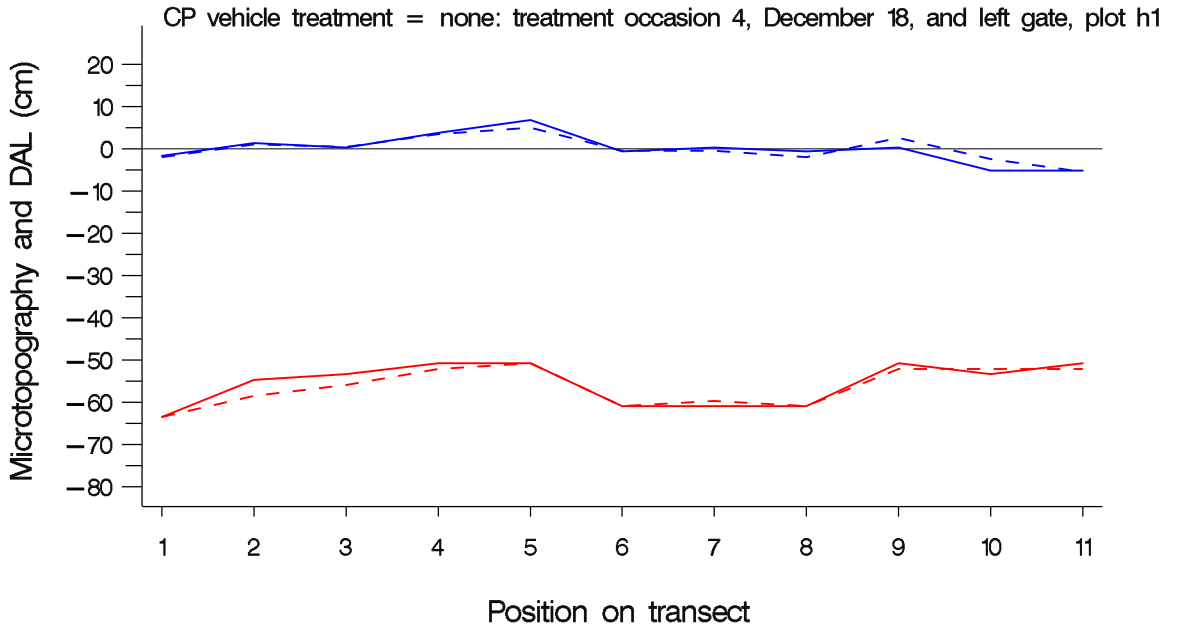

Solid line displays 2003, dashed line displays 2004

February 1, 2005 : output from program TTM_microtop_DAL_graphs . sas

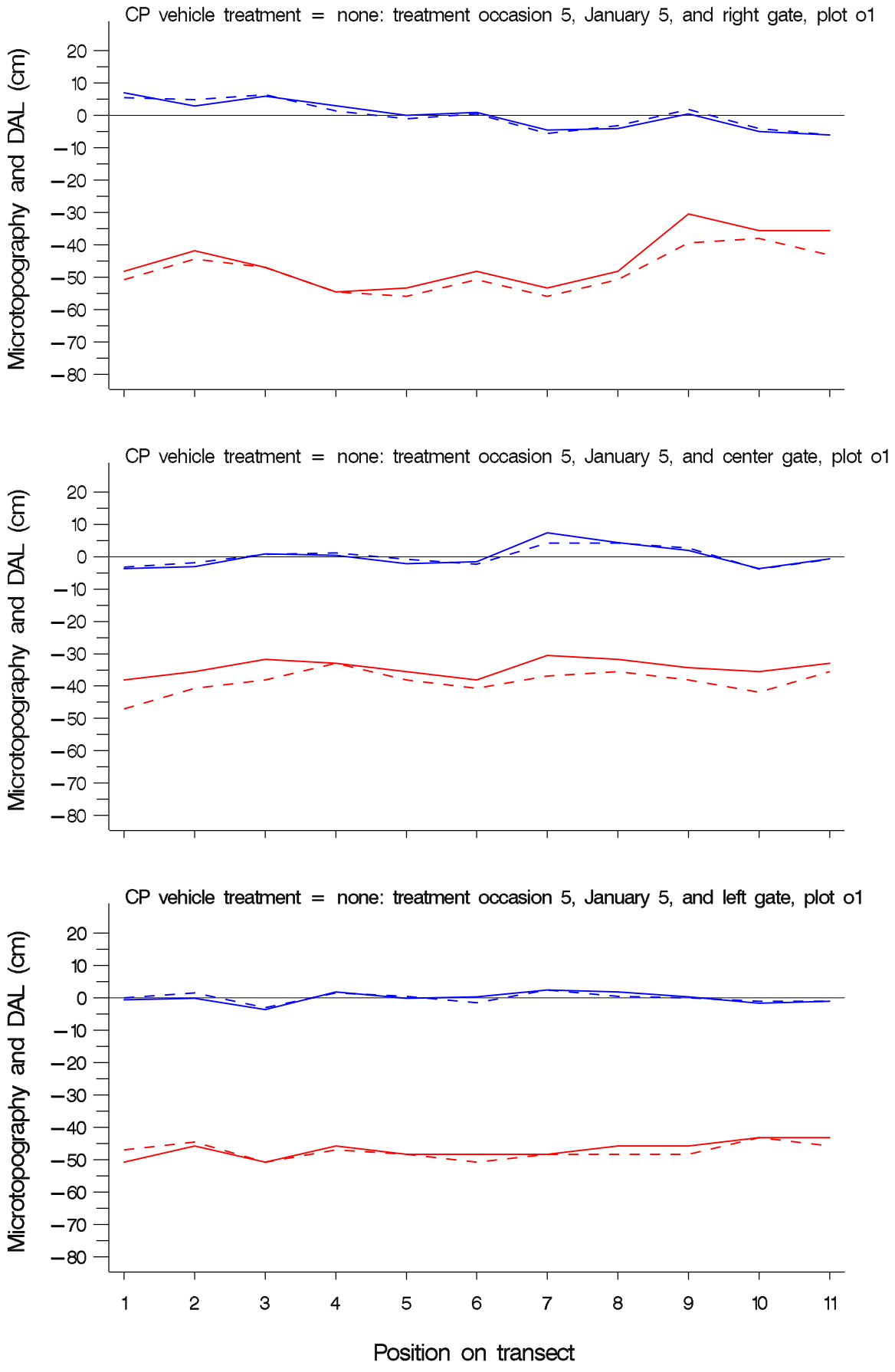

Solid line displays 2003, dashed line displays 2004

February 1, 2005 : output from program TTM_microtop_DAL_graphs . sas

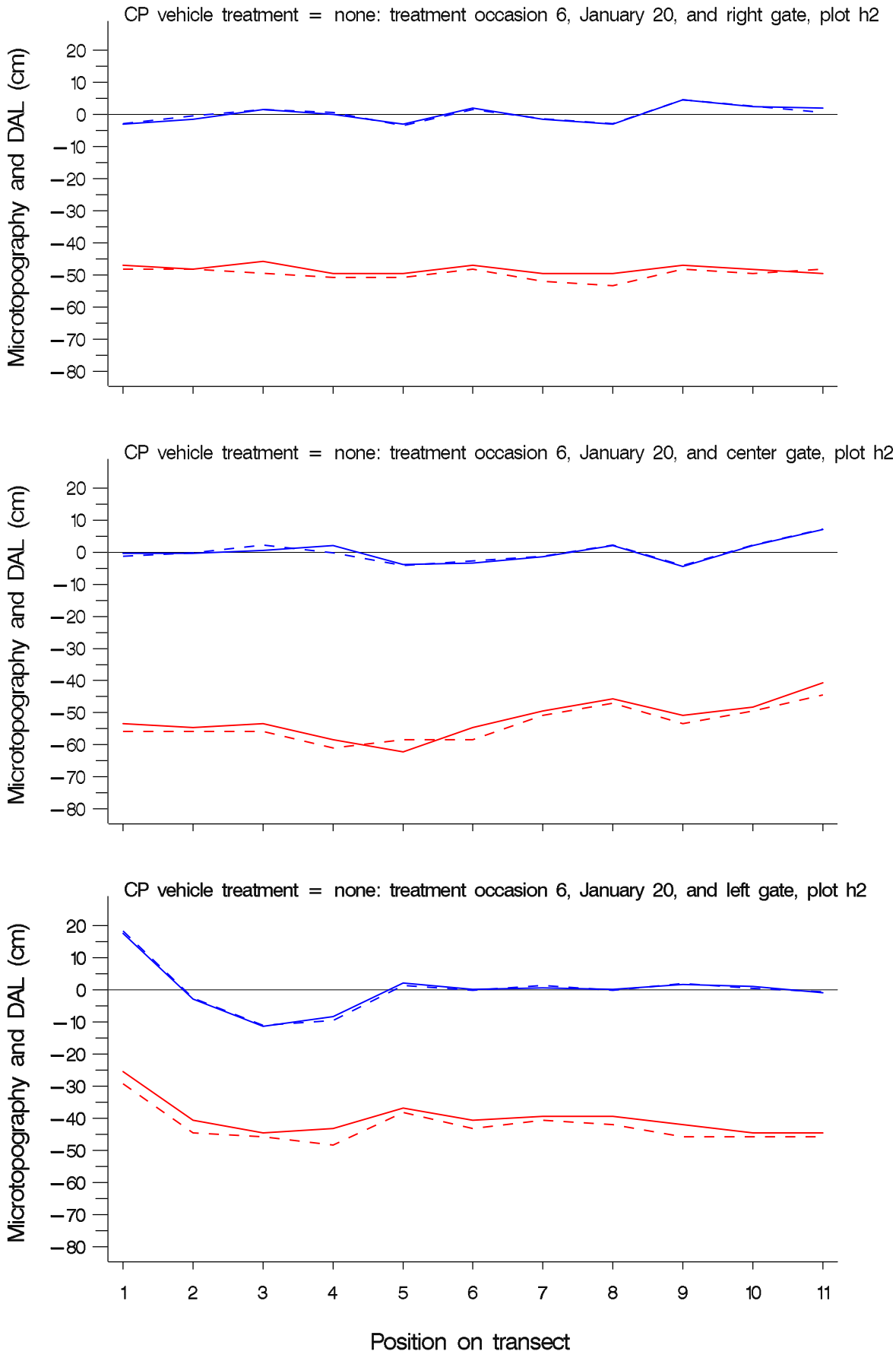

Solid line displays 2003, dashed line displays 2004

February 1, 2005 : output from program TTM_microtop_DAL_graphs . sas

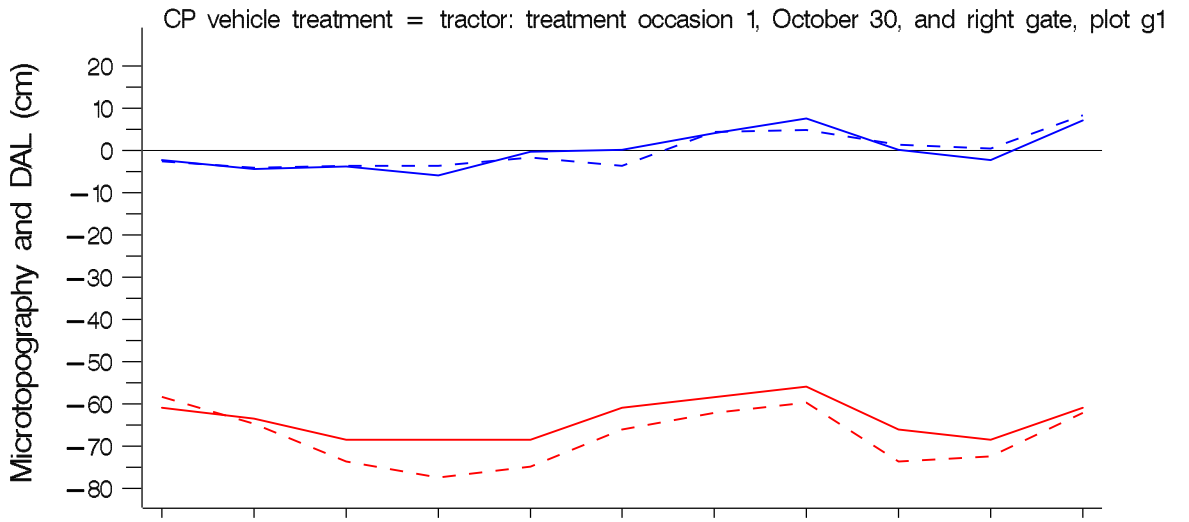

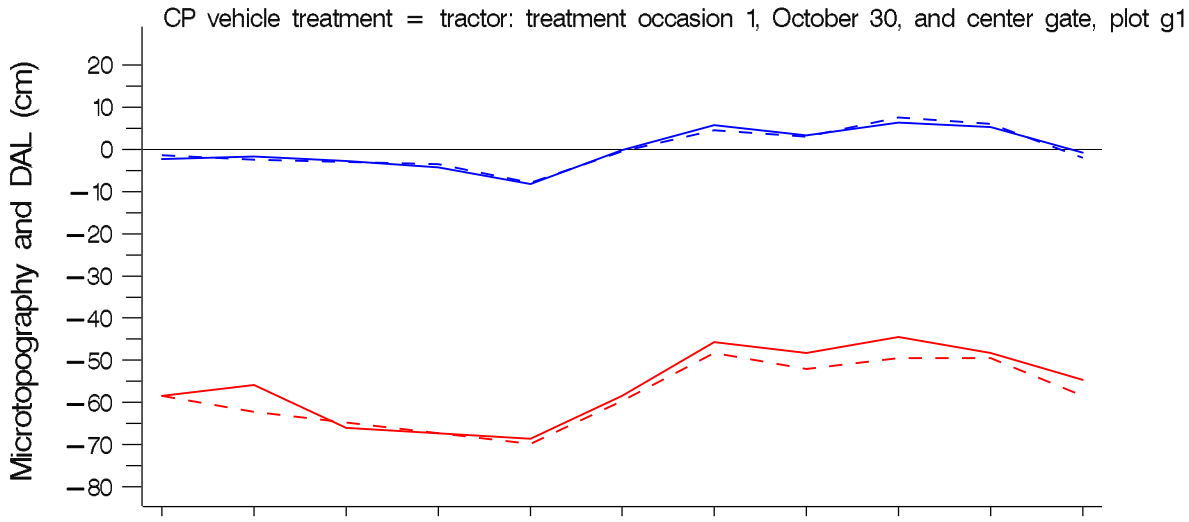

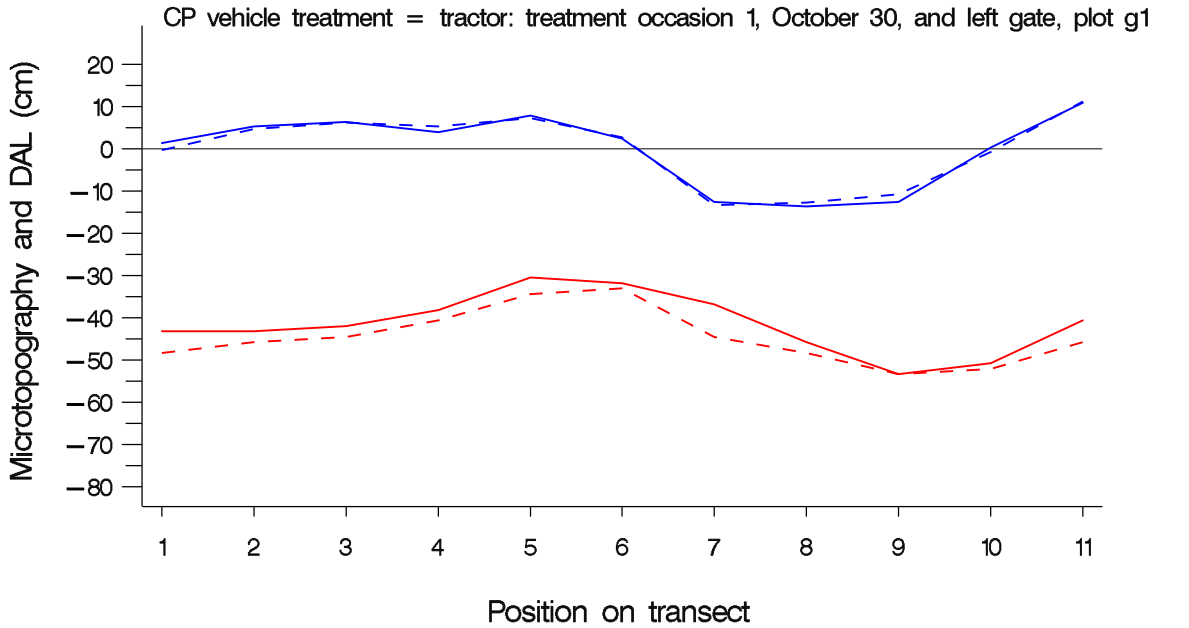

Solid line displays 2003, dashed line displays 2004

February 1, 2005 : output from program TTM_microtop_DAL_graphs . sas

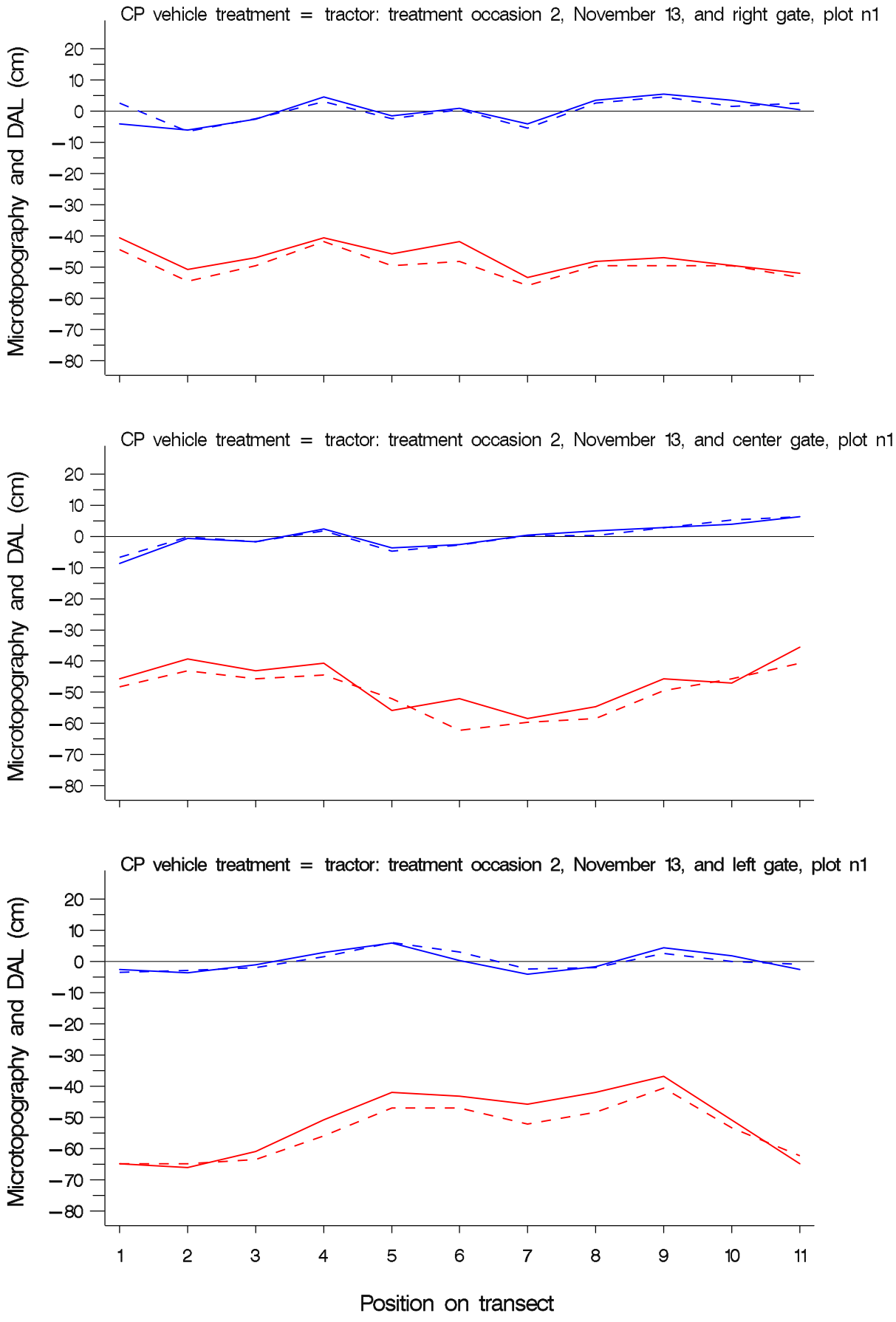

Solid line displays 2003, dashed line displays 2004

February 1, 2005 : output from program TTM_microtop_DAL_graphs . sas

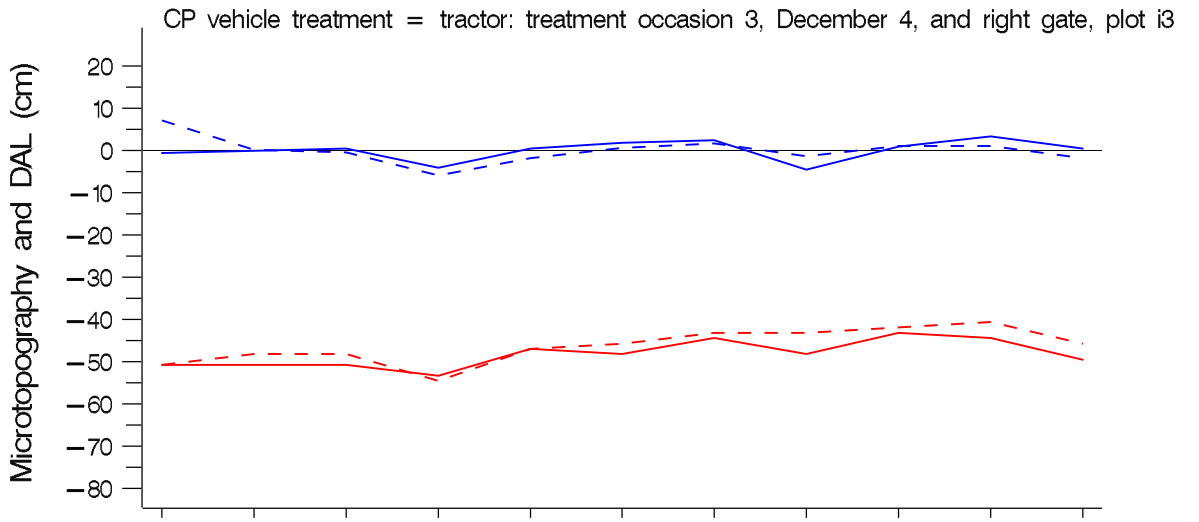

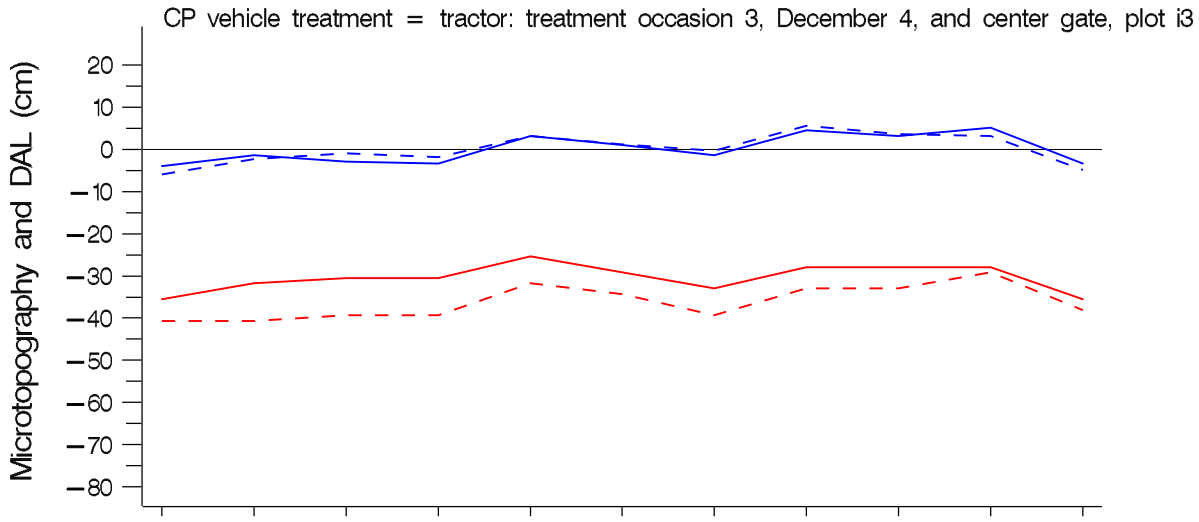

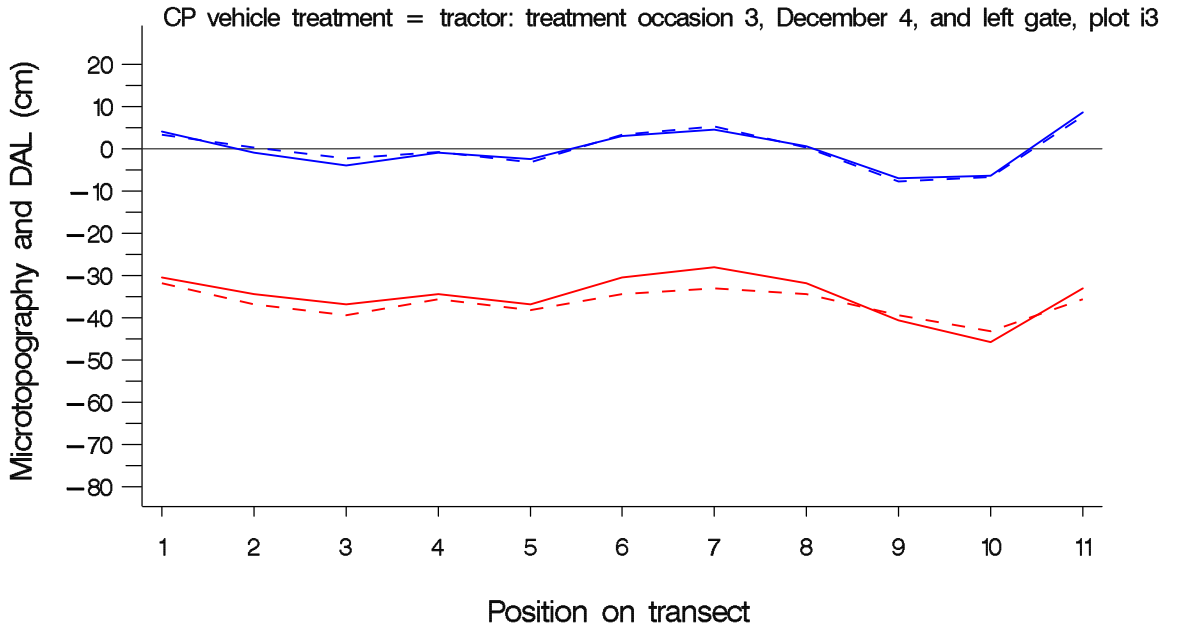

Solid line displays 2003, dashed line displays 2004

February 1, 2005 : output from program TTM_microtop_DAL_graphs . sas

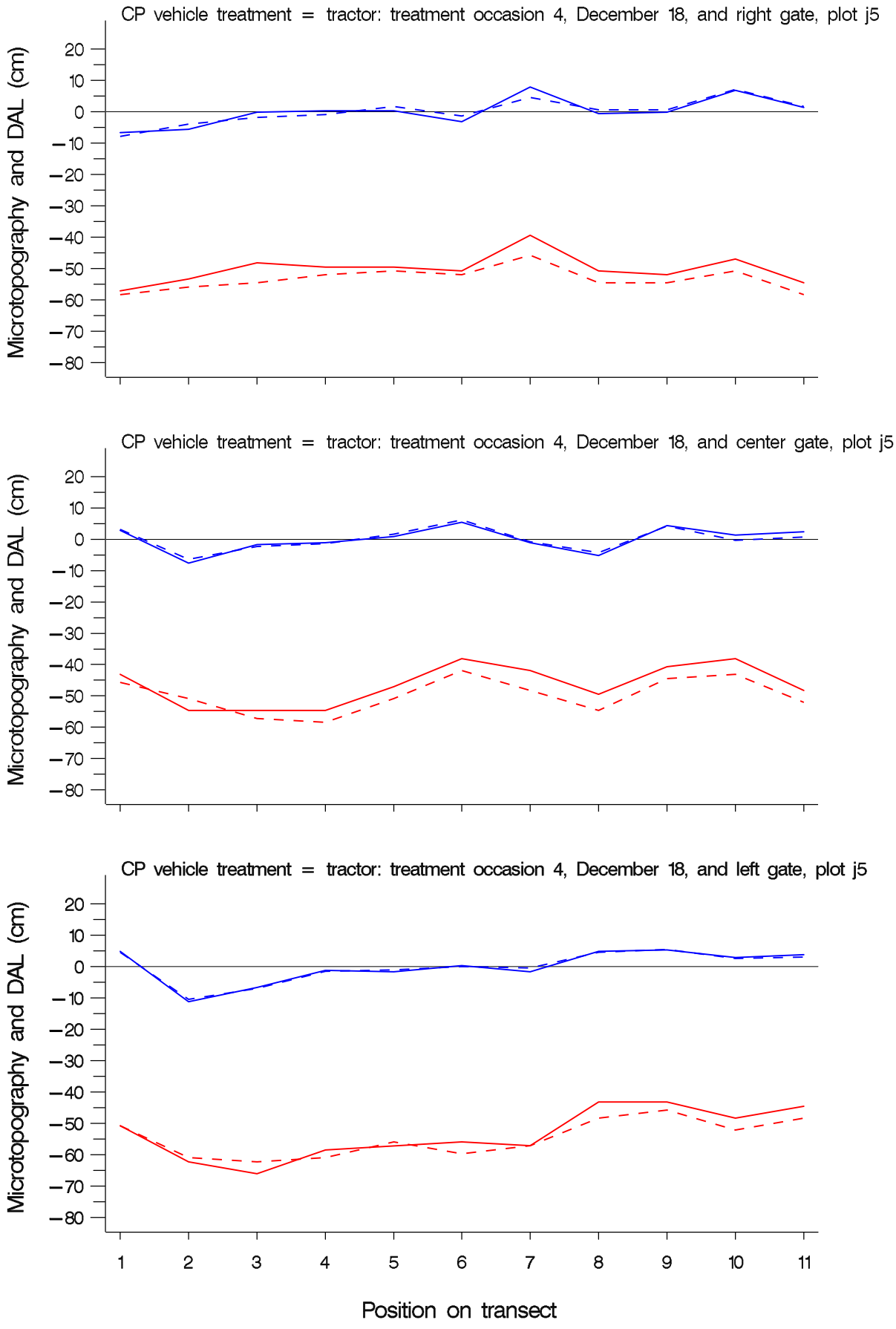

Solid line displays 2003, dashed line displays 2004

February 1, 2005 : output from program TTM_microtop_DAL_graphs . sas

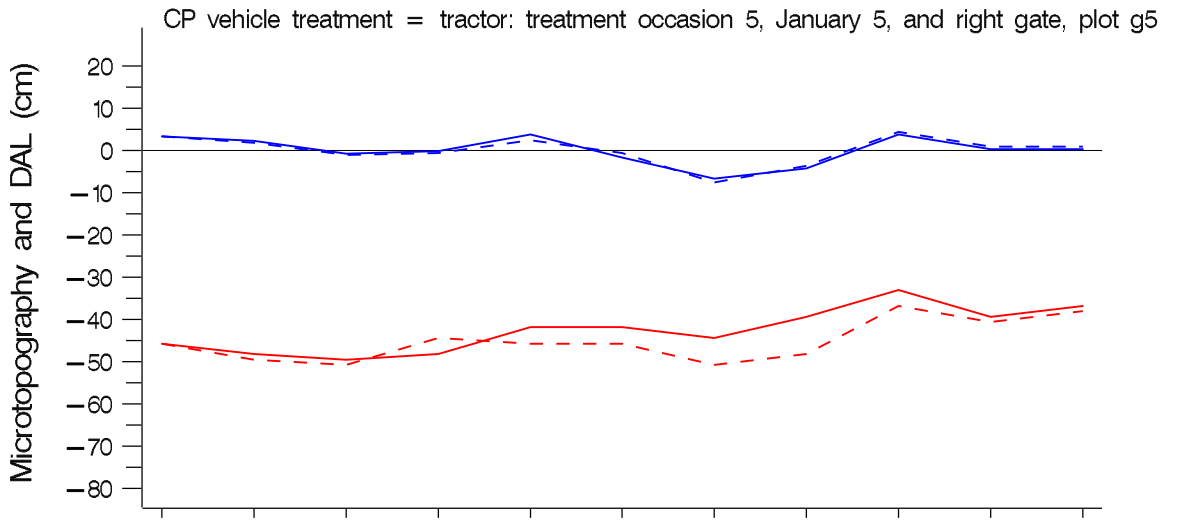

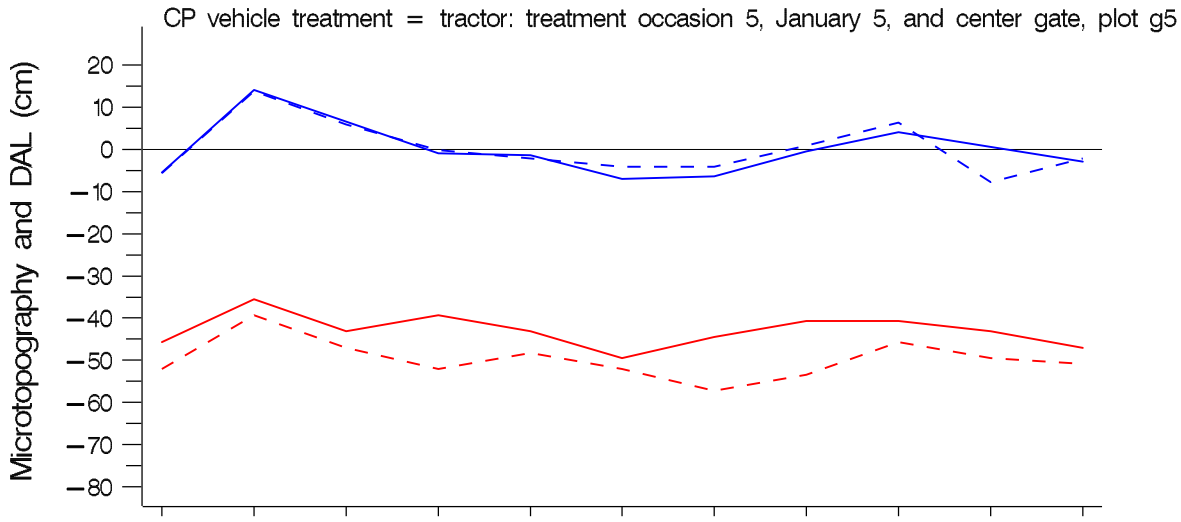

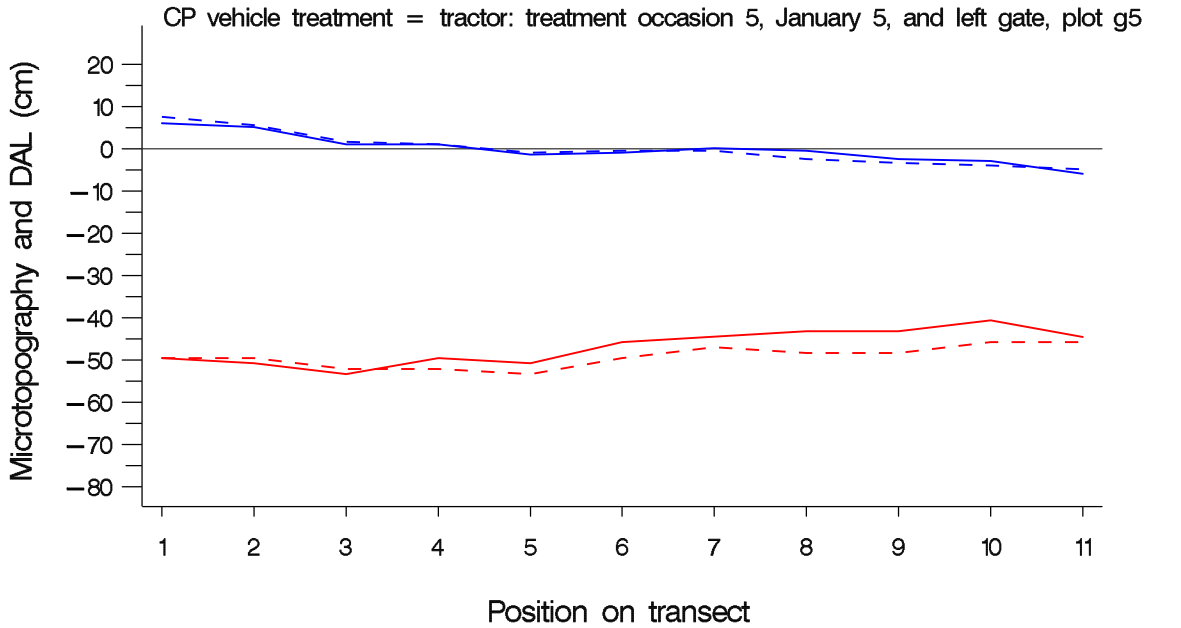

Solid line displays 2003, dashed line displays 2004

February 1, 2005 : output from program TTM_microtop_DAL_graphs . sas

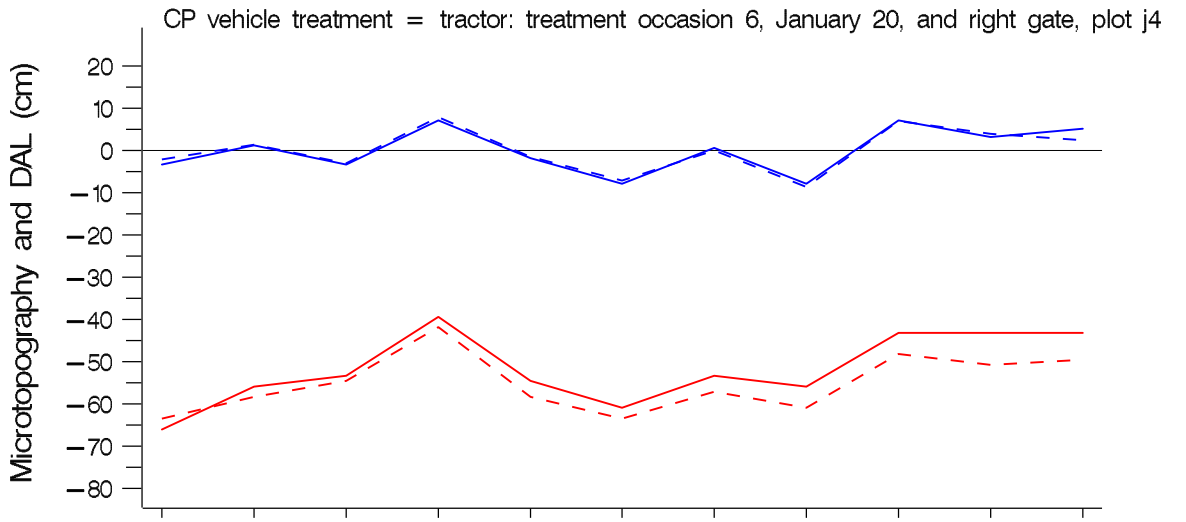

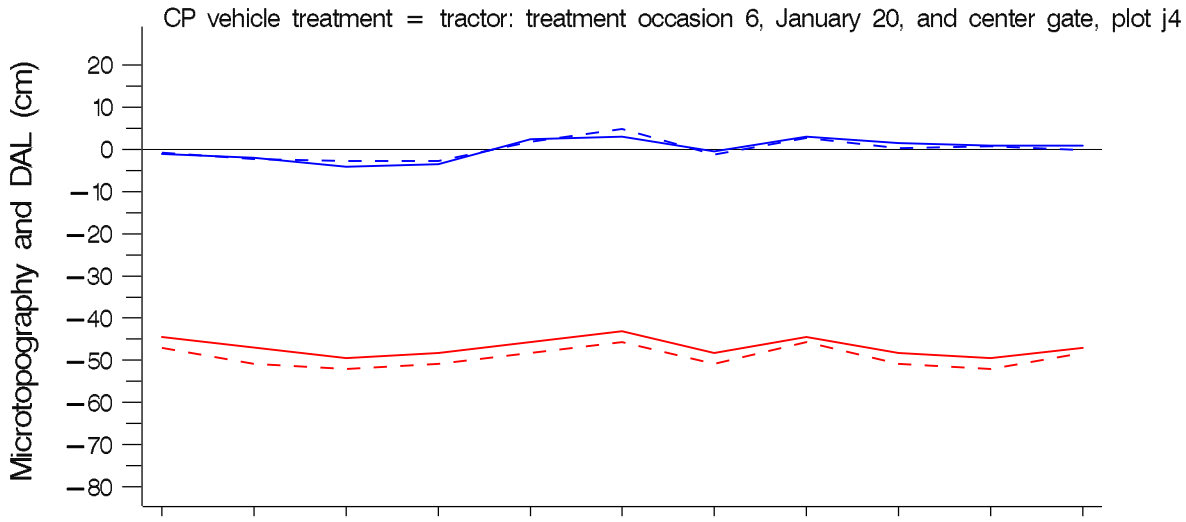

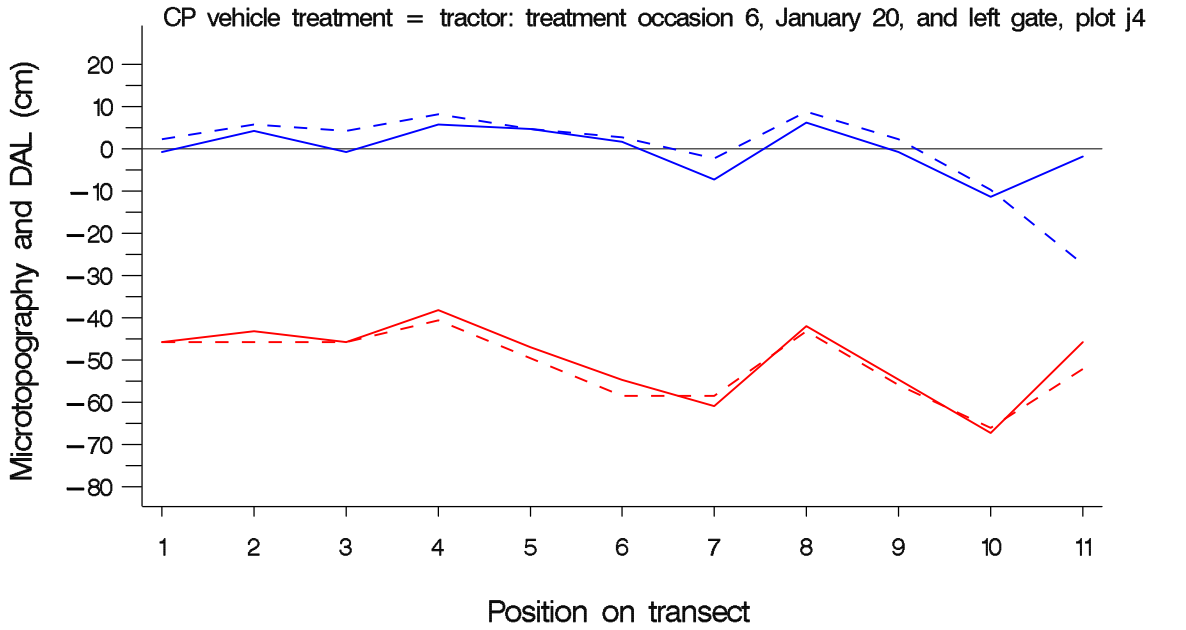

Solid line displays 2003, dashed line displays 2004

February 1, 2005 : output from program TTM_microtop_DAL_graphs . sas

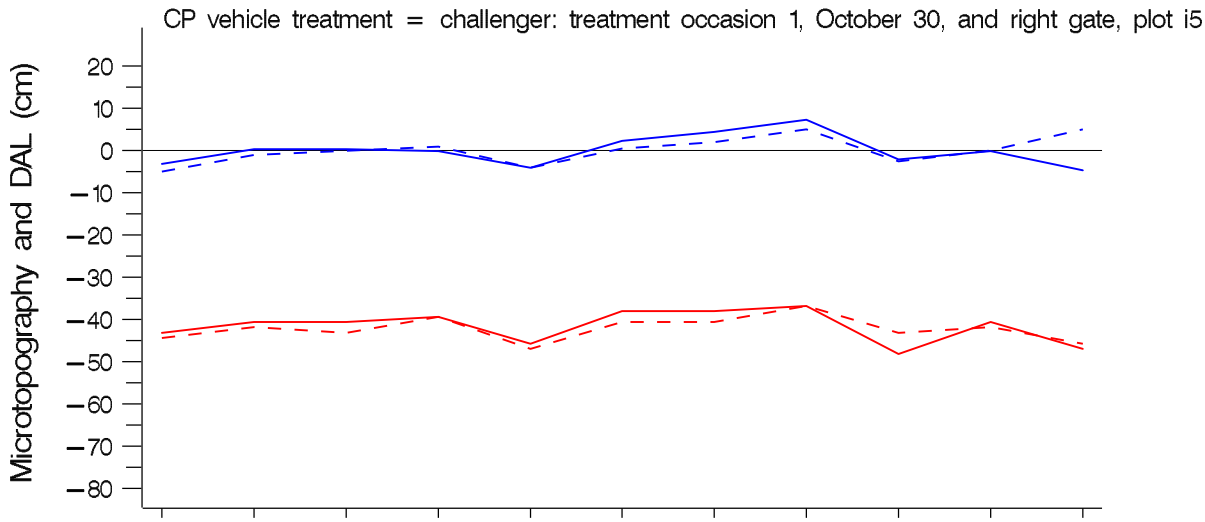

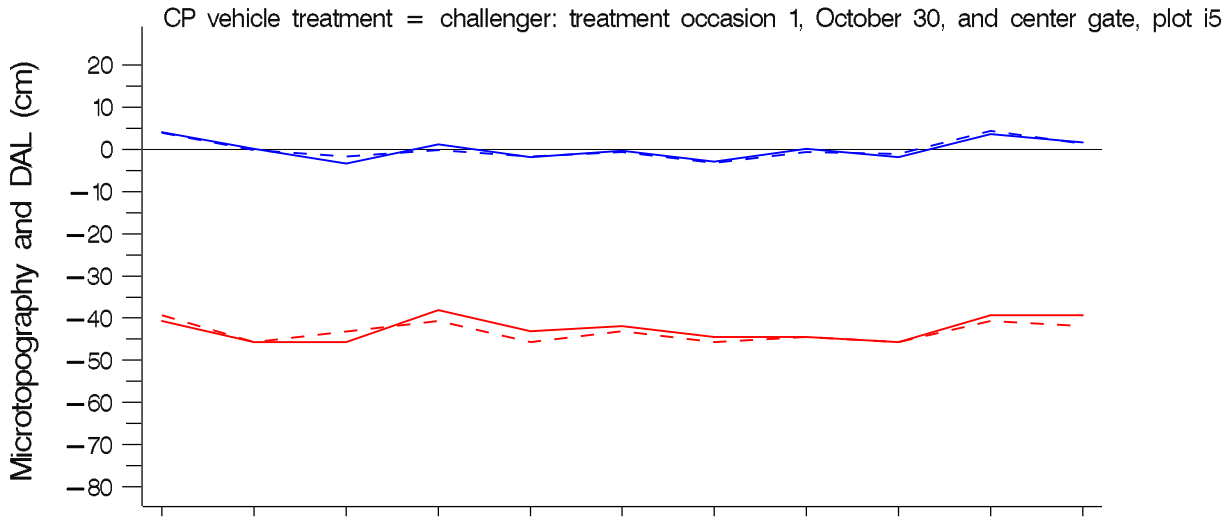

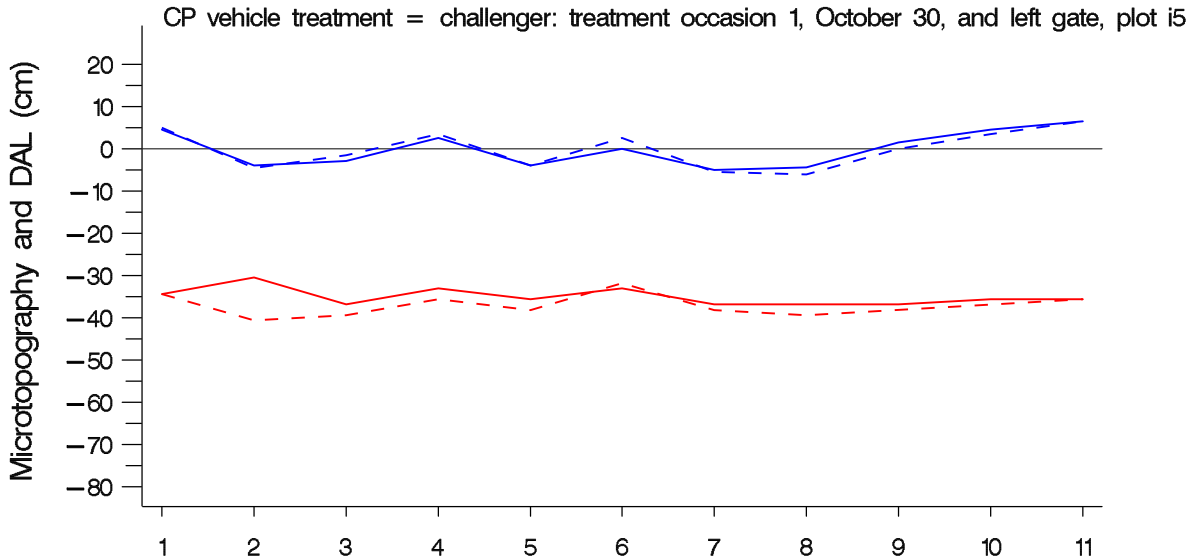

Solid line displays 2003, dashed line displays 2004

February 1, 2005 : output from program TTM_microtop_DAL_graphs . sas

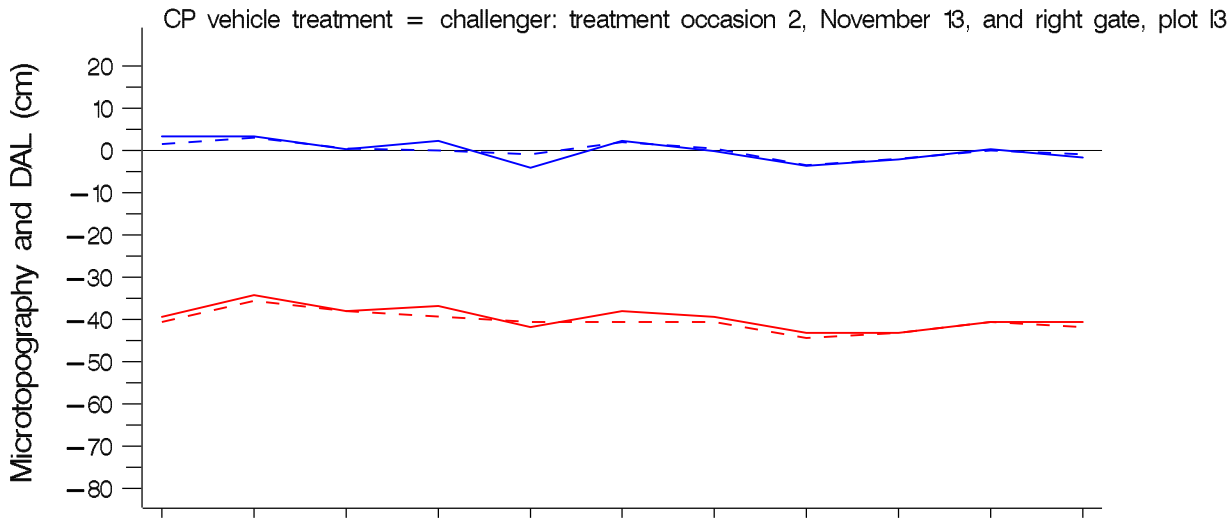

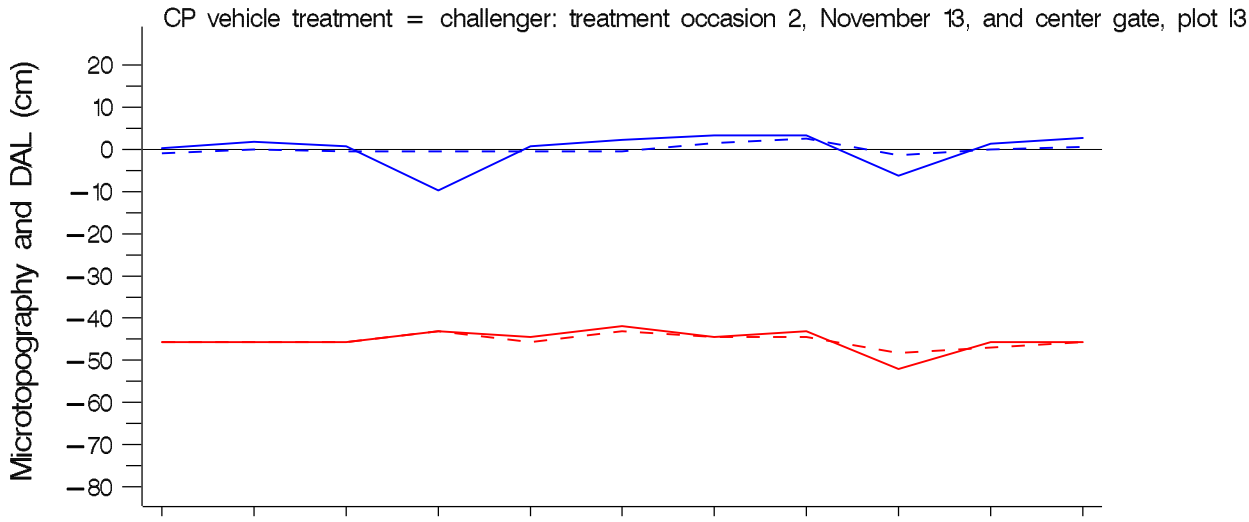

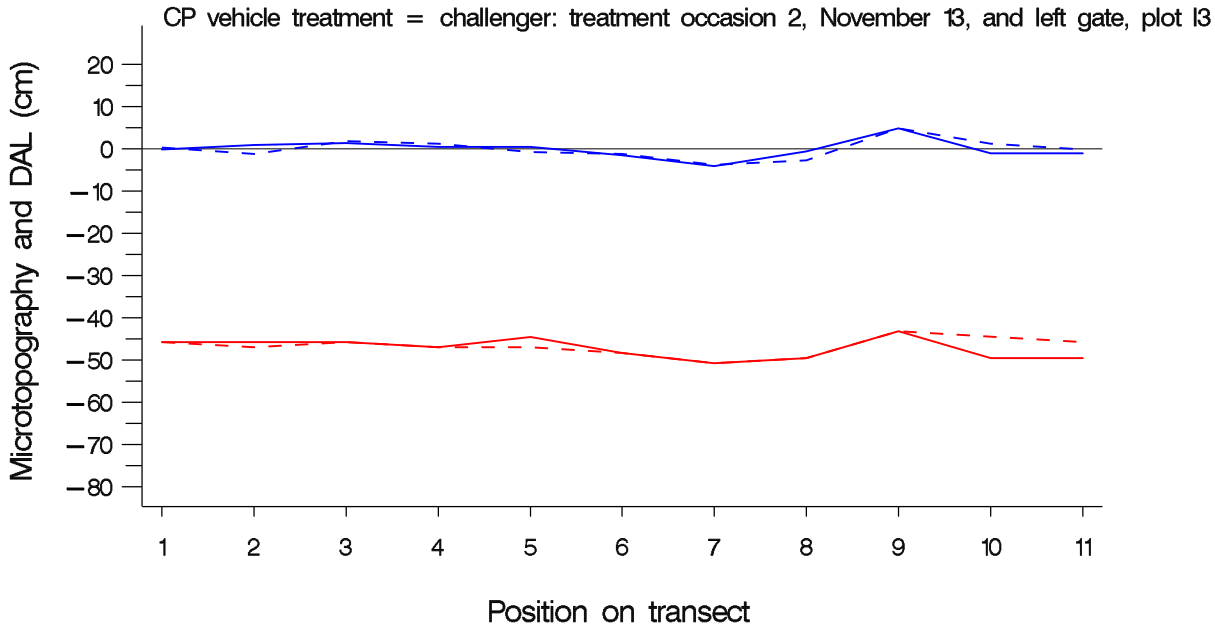

Solid line displays 2003, dashed line displays 2004

February 1, 2005 : output from program TTM_microtop_DAL_graphs . sas

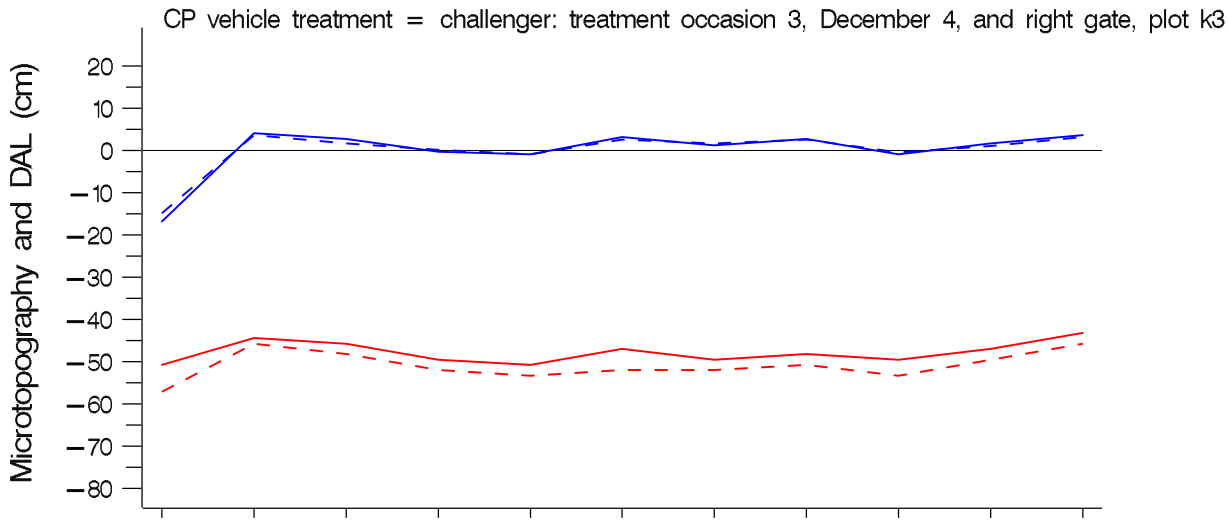

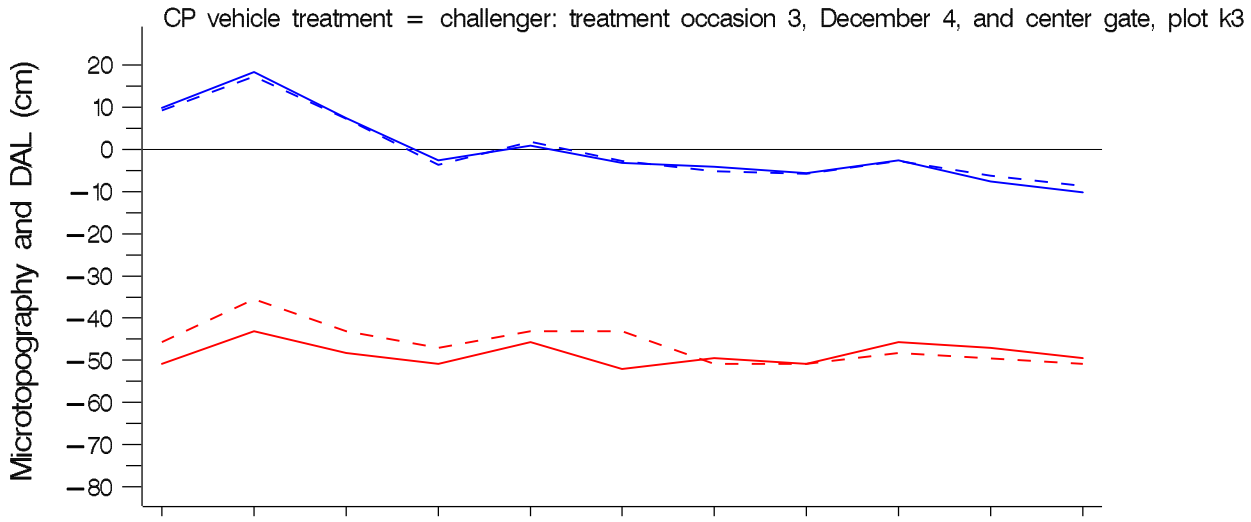

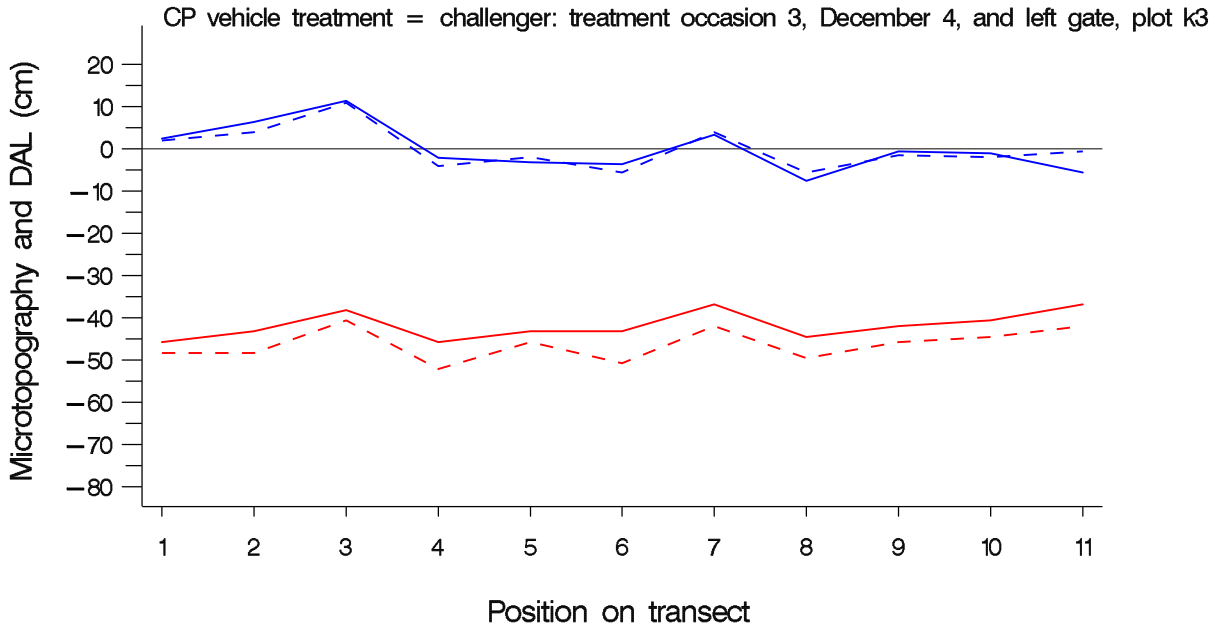

Solid line displays 2003, dashed line displays 2004

February 1, 2005 : output from program TTM_microtop_DAL_graphs . sas

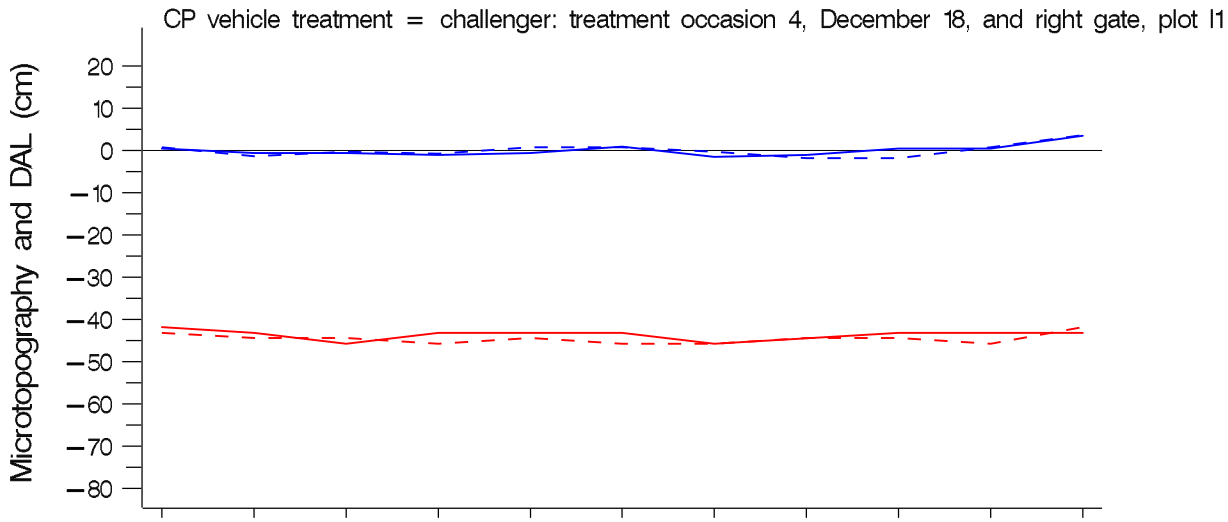

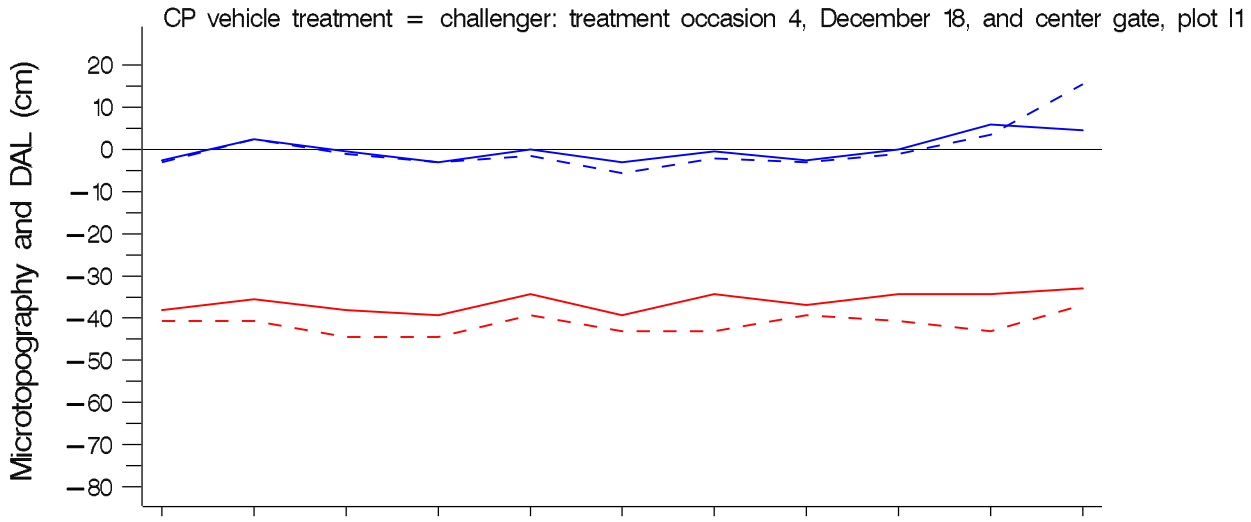

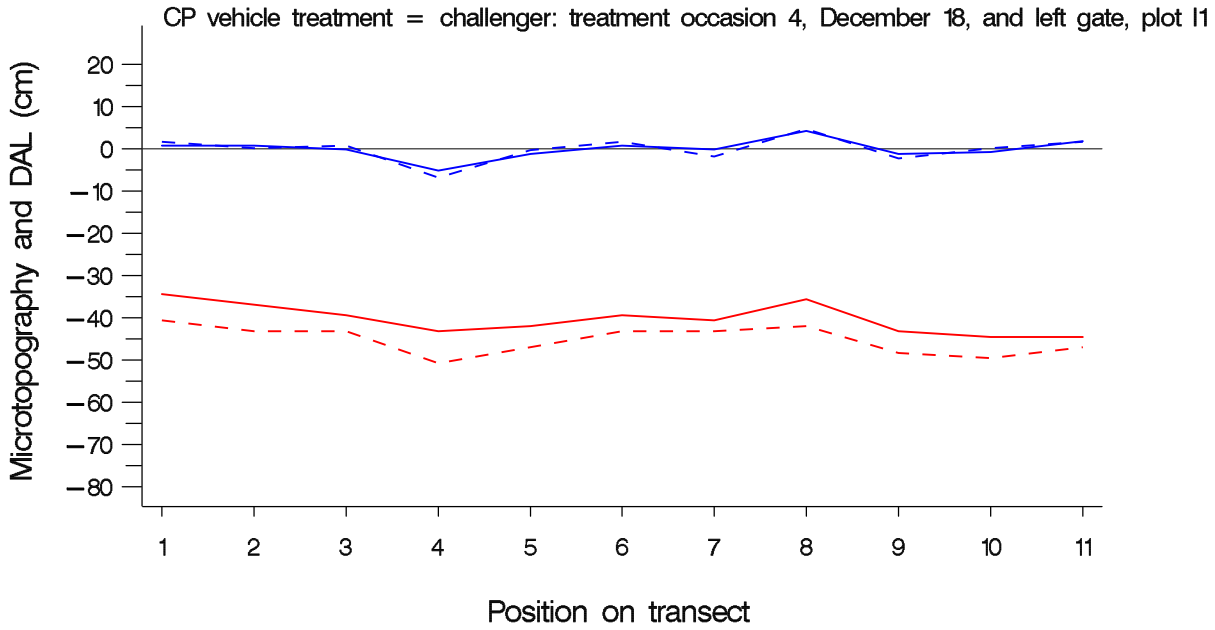

Solid line displays 2003, dashed line displays 2004

February 1, 2005 : output from program TTM_microtop_DAL_graphs . sas

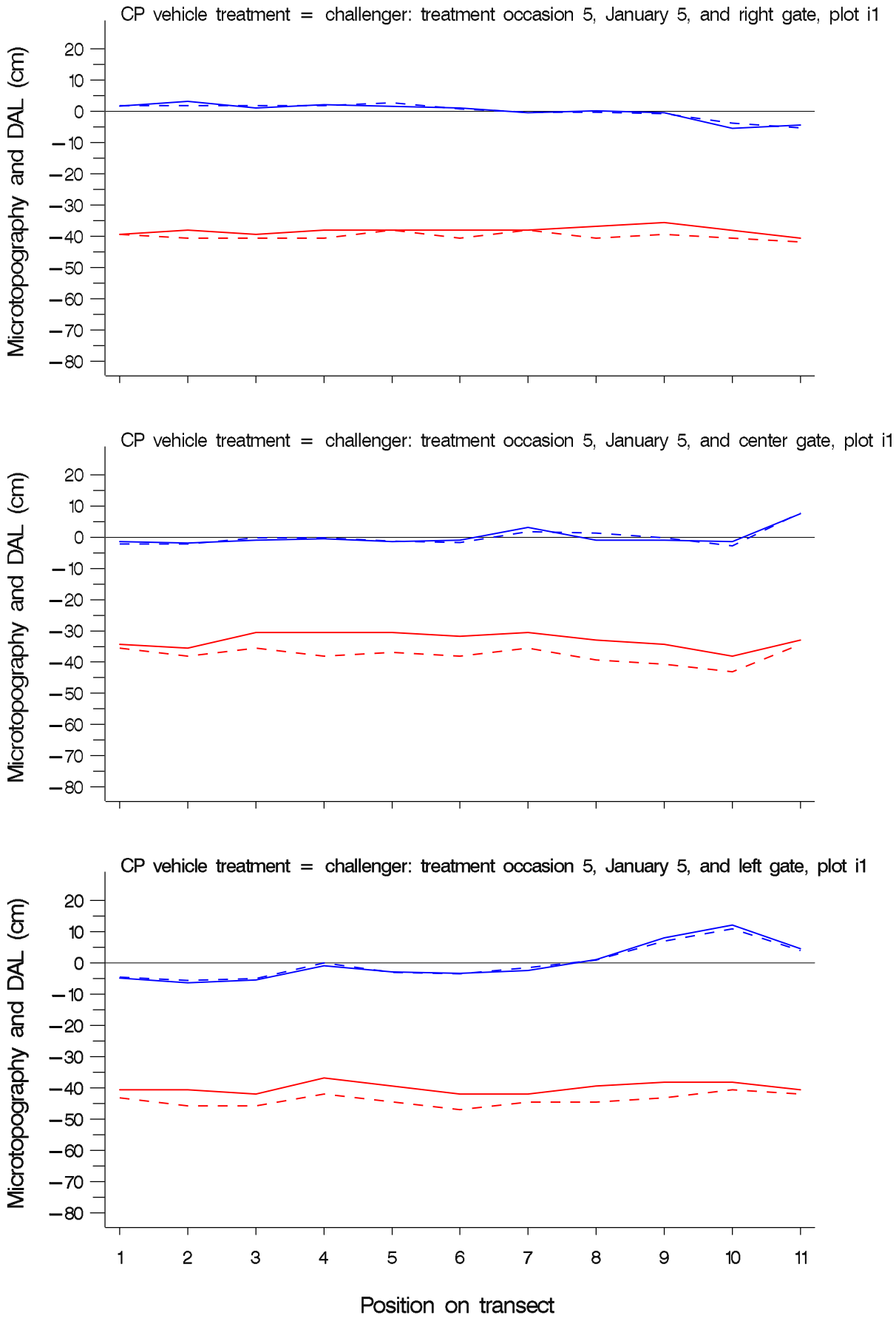

Solid line displays 2003, dashed line displays 2004

February 1, 2005 : output from program TTM_microtop_DAL_graphs . sas

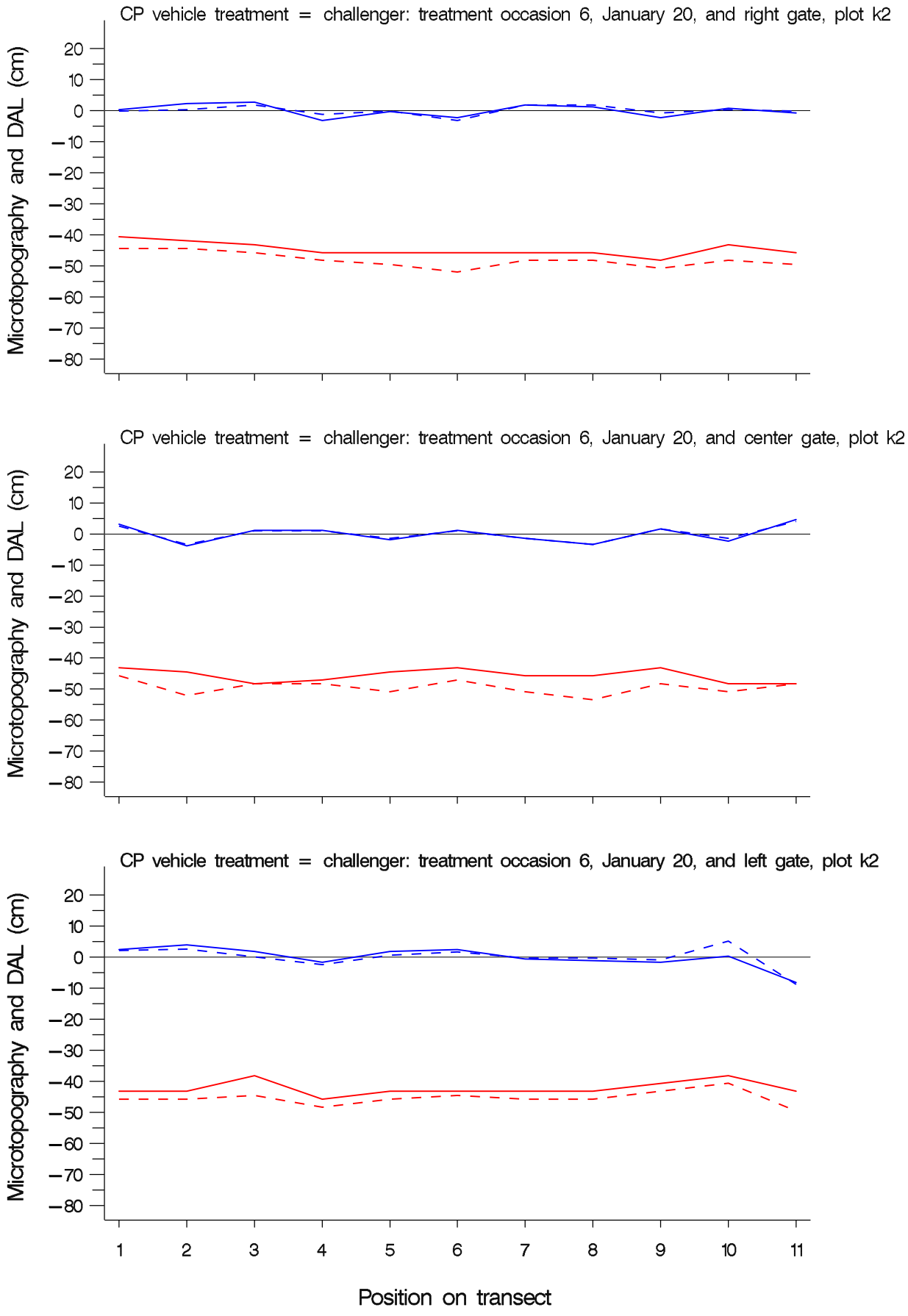

Solid line displays 2003, dashed line displays 2004

February 1, 2005 : output from program TTM_microtop_DAL_graphs . sas

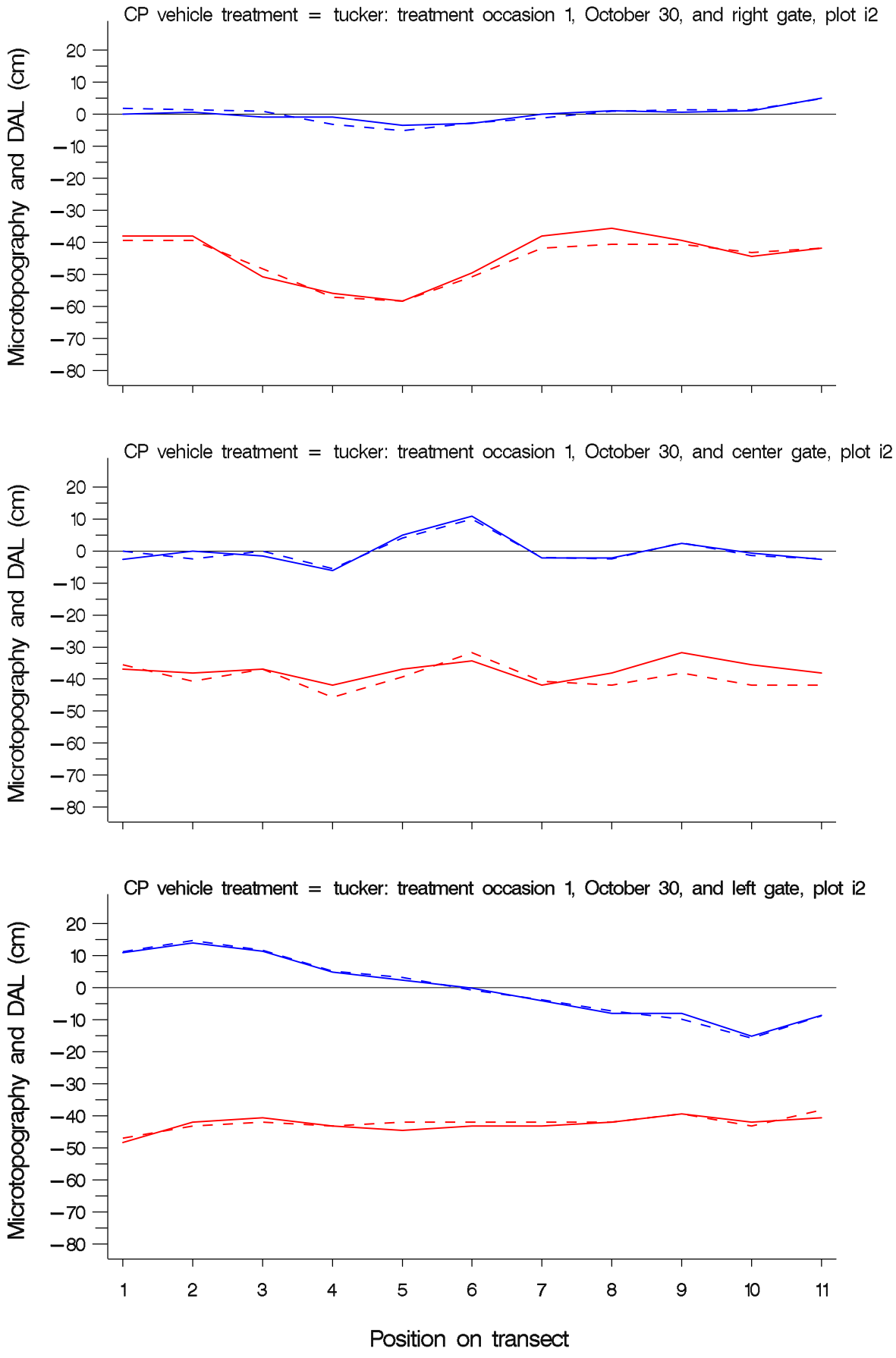

Solid line displays 2003, dashed line displays 2004

February 1, 2005 : output from program TTM_microtop_DAL_graphs . sas

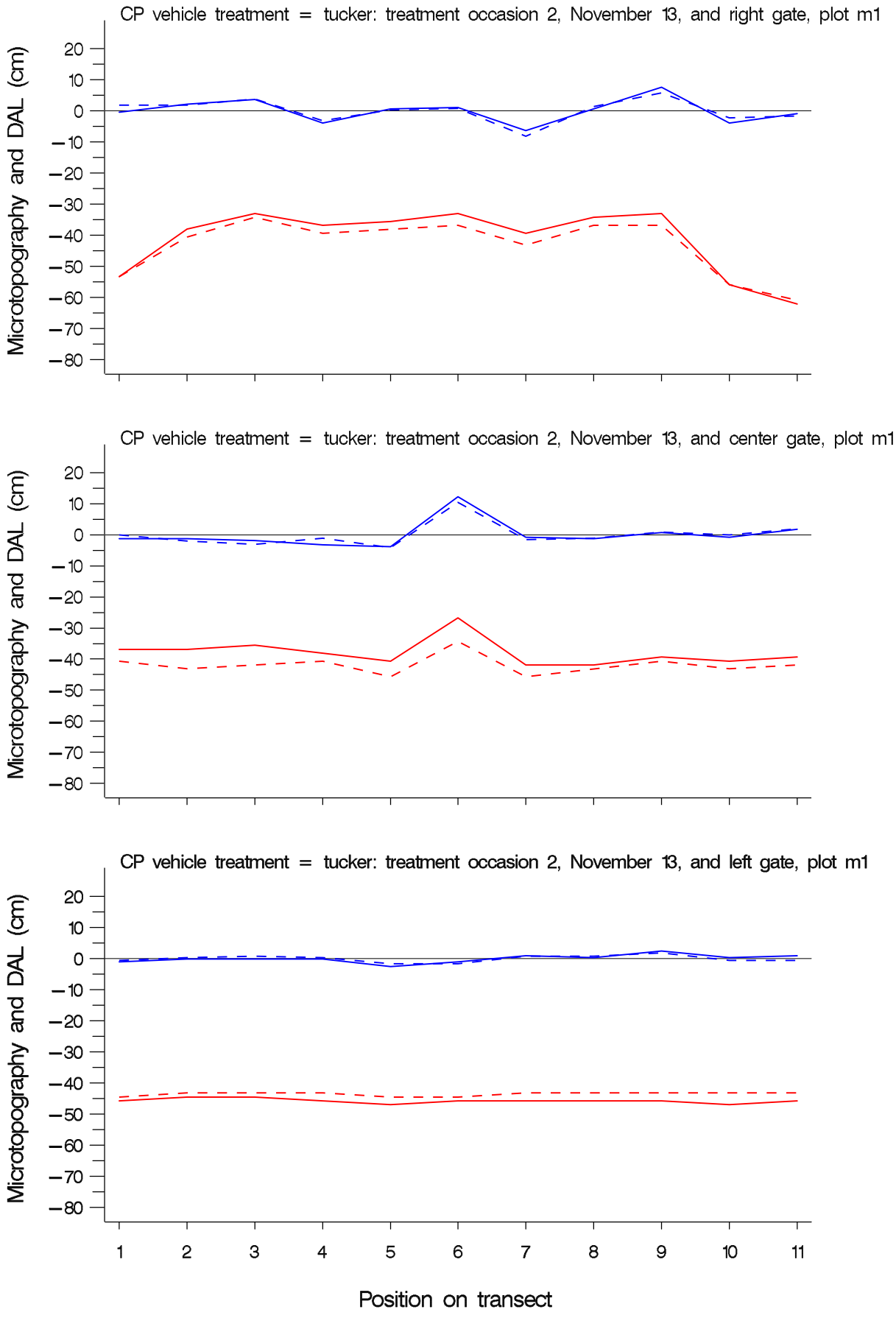

Solid line displays 2003, dashed line displays 2004

February 1, 2005 : output from program TTM_microtop_DAL_graphs . sas

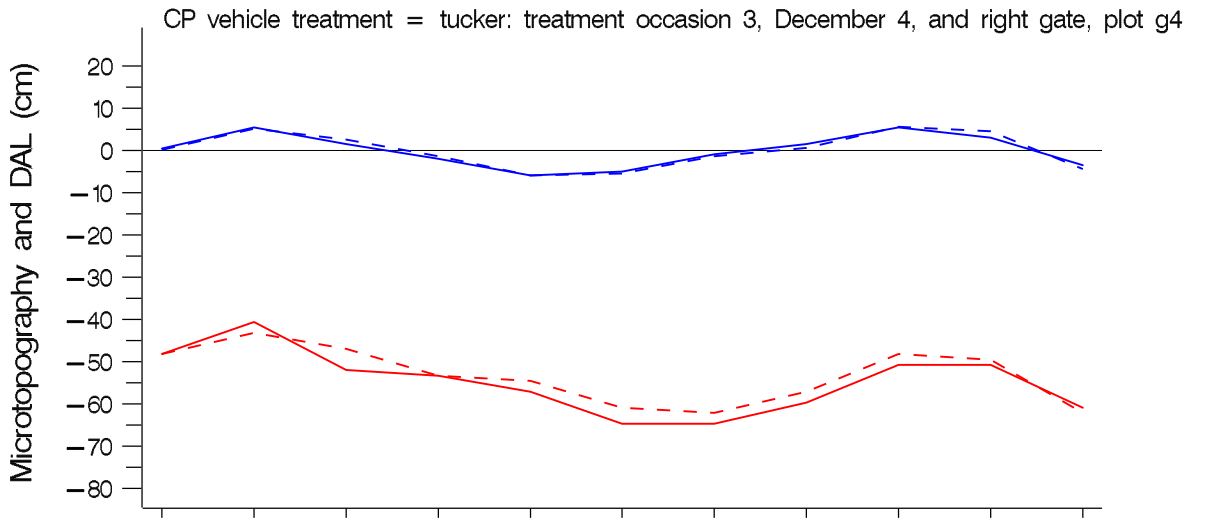

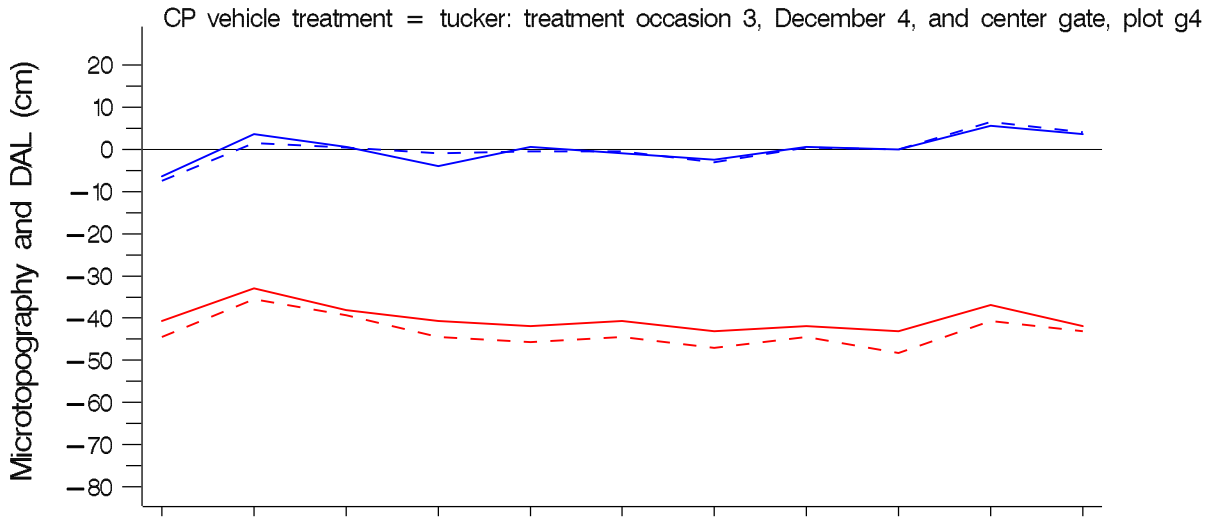

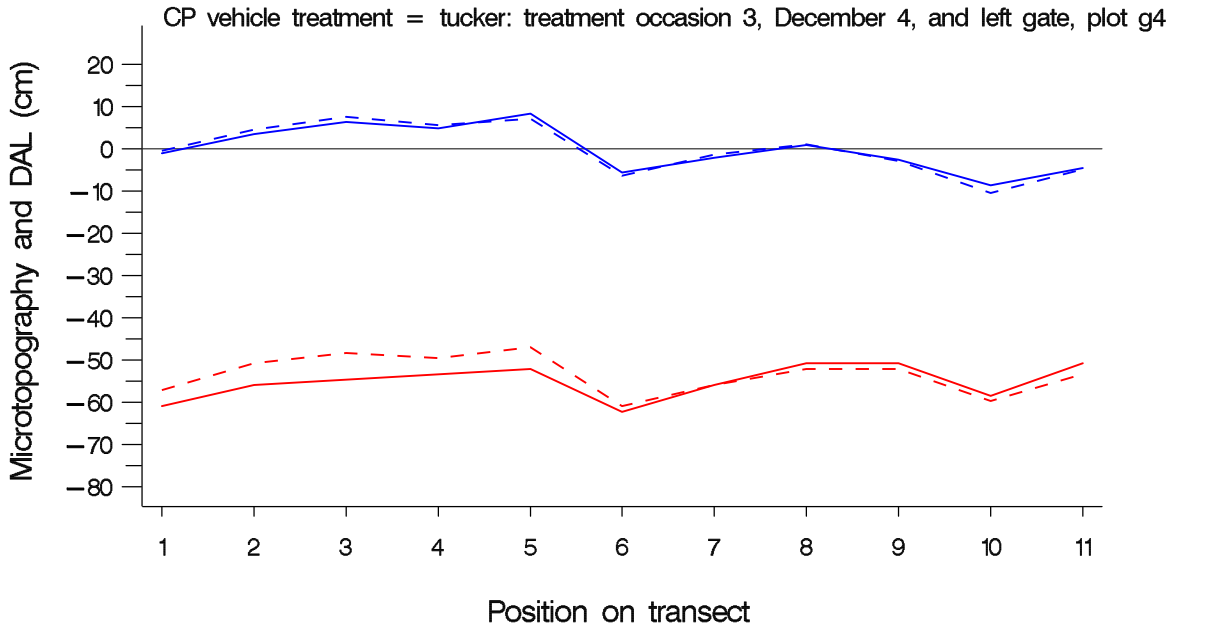

Solid line displays 2003, dashed line displays 2004

February 1, 2005 : output from program TTM_microtop_DAL_graphs . sas

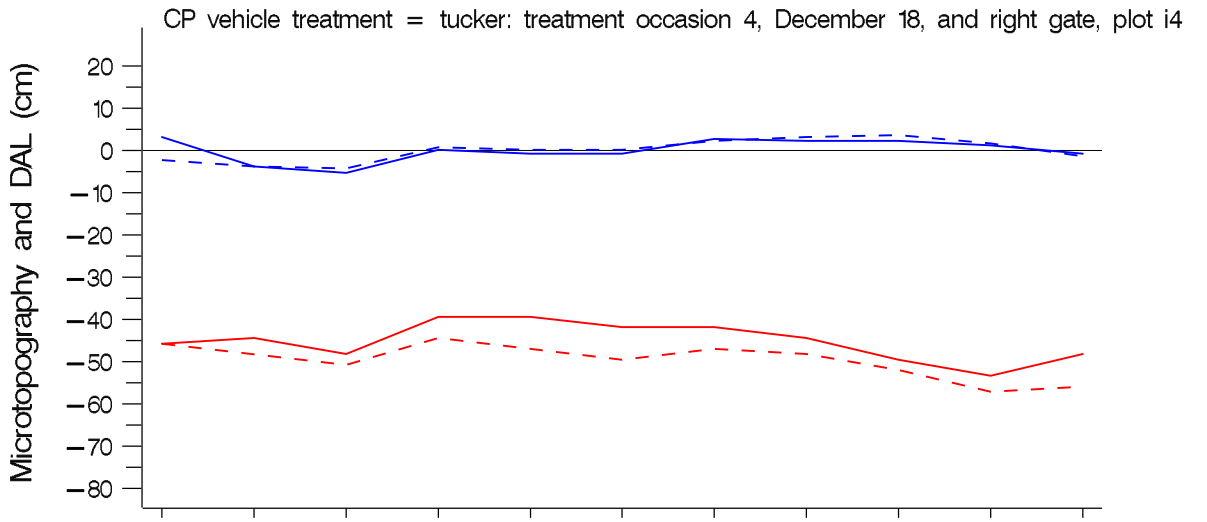

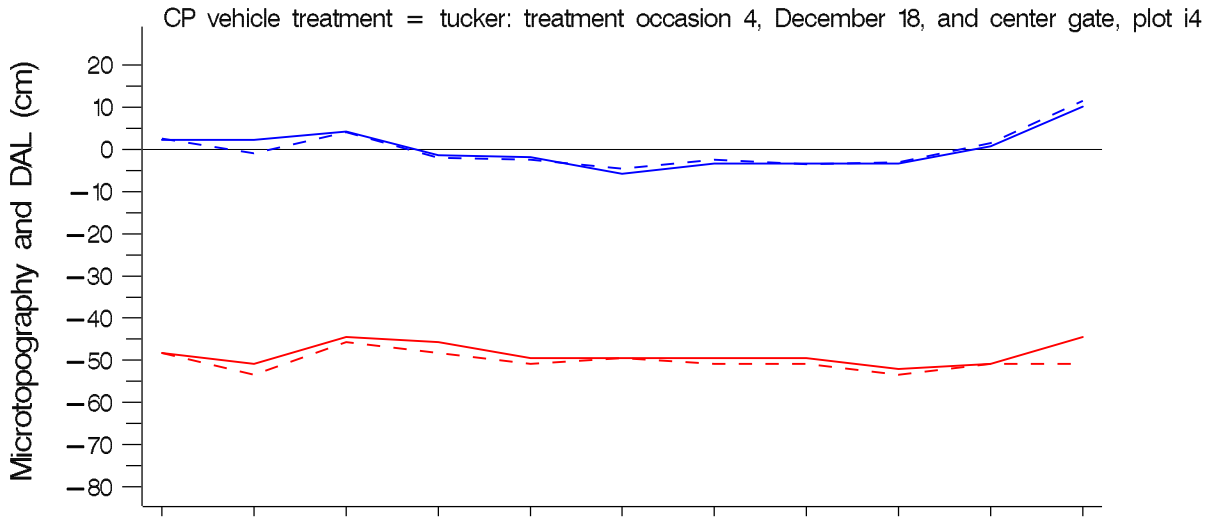

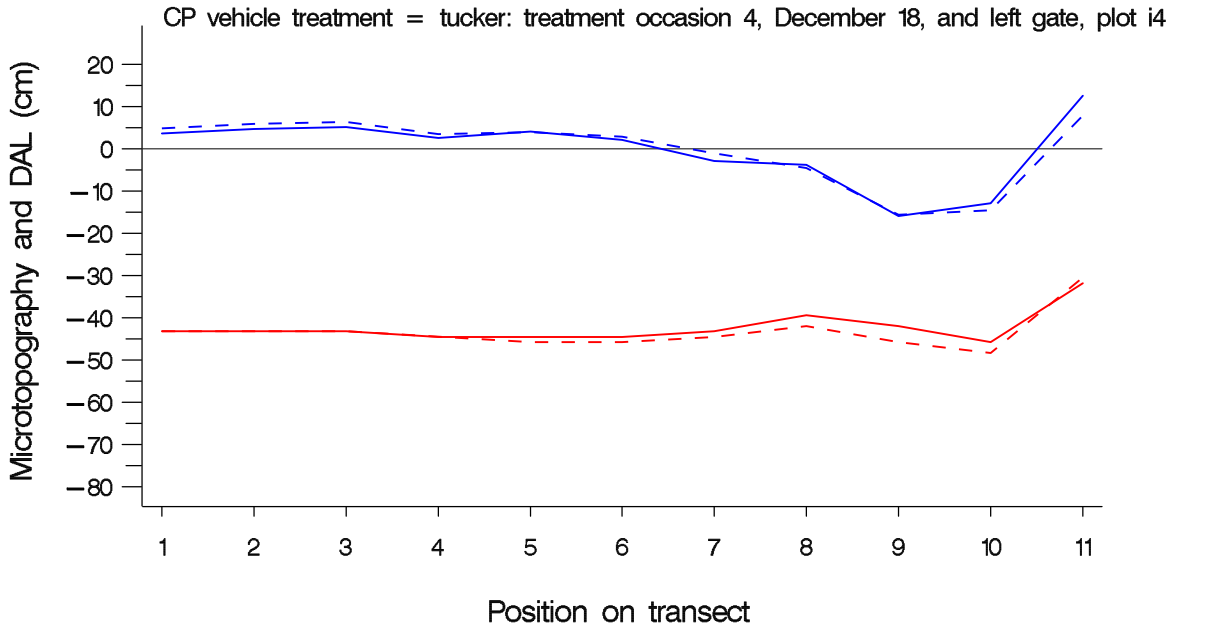

Solid line displays 2003, dashed line displays 2004

February 1, 2005 : output from program TTM_microtop_DAL_graphs . sas

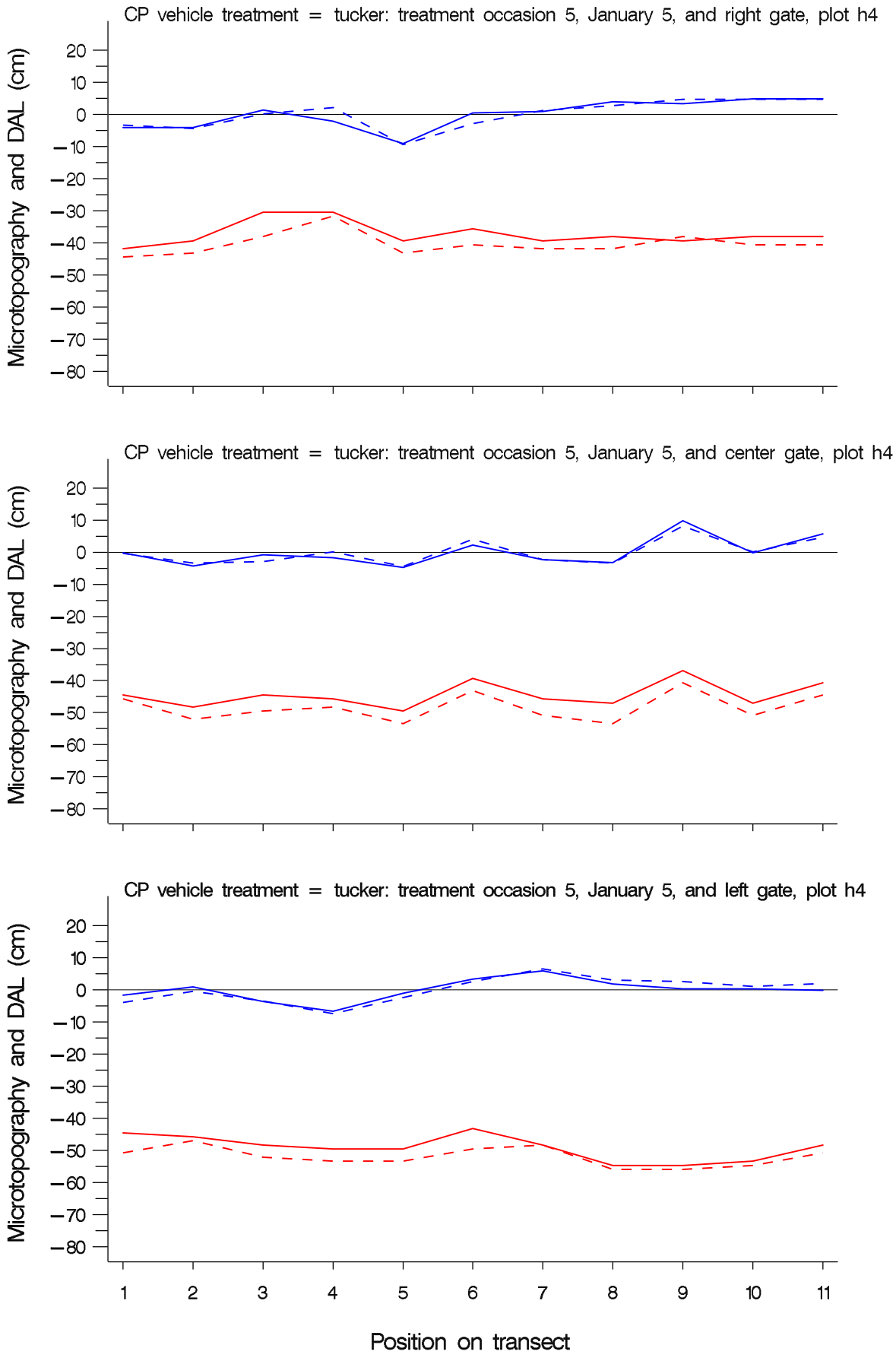

Solid line displays 2003, dashed line displays 2004

February 1, 2005 : output from program TTM_microtop_DAL_graphs . sas

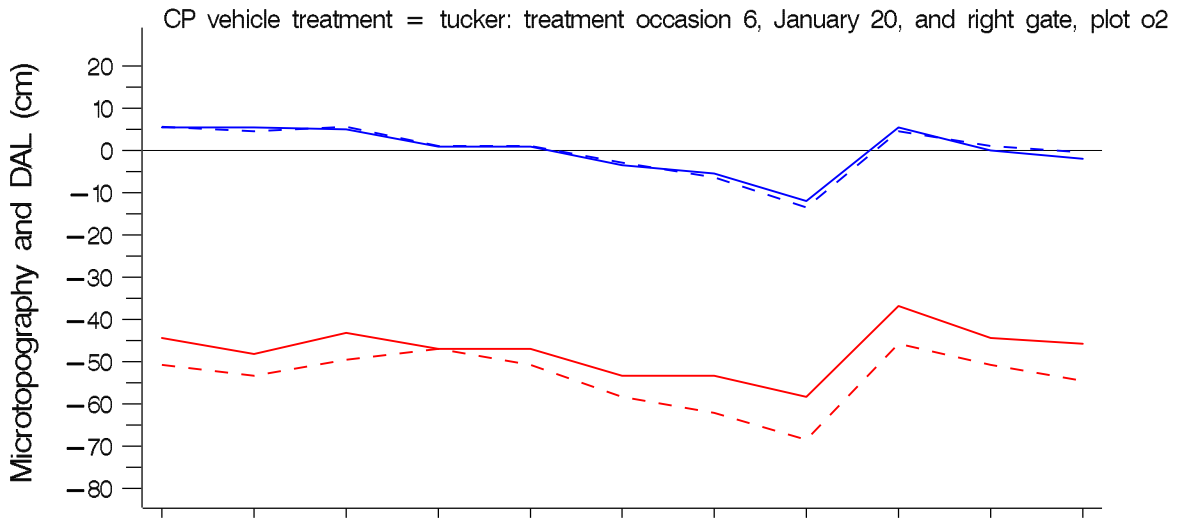

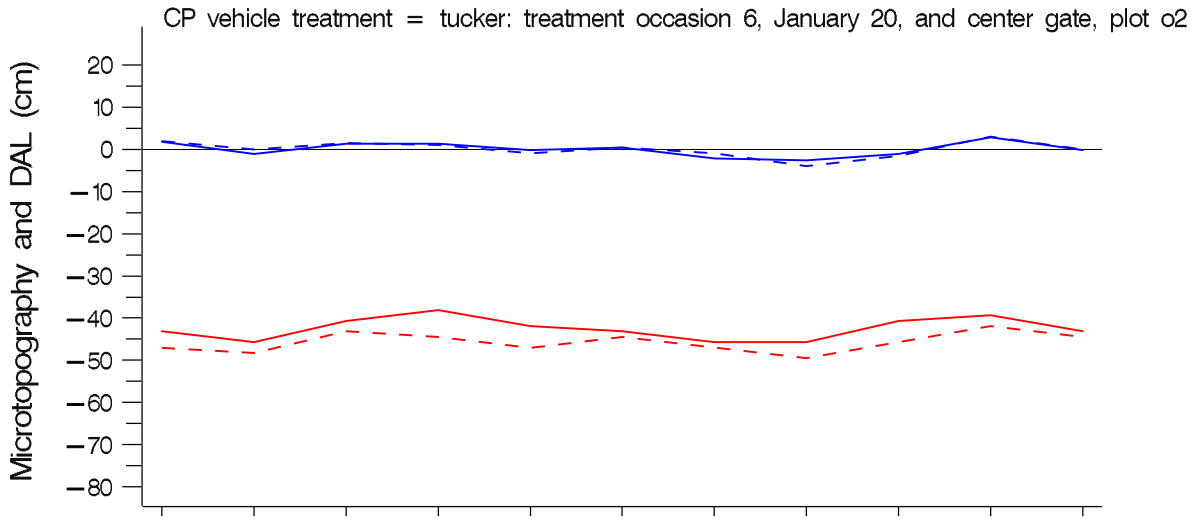

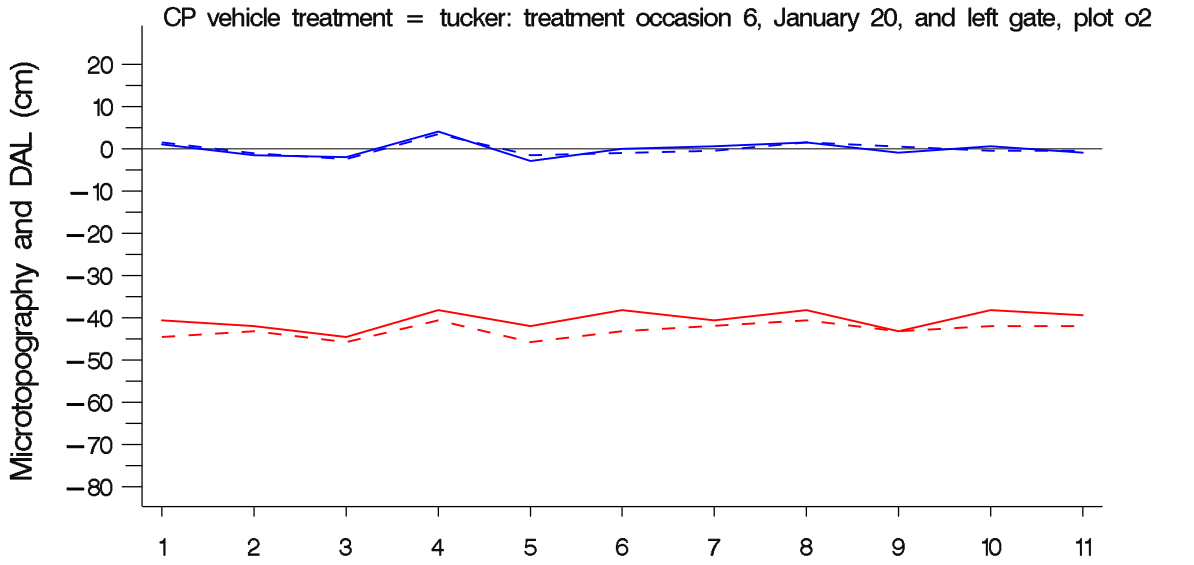

Solid line displays 2003, dashed line displays 2004

February 1, 2005 : output from program TTM_microtop_DAL_graphs . sas

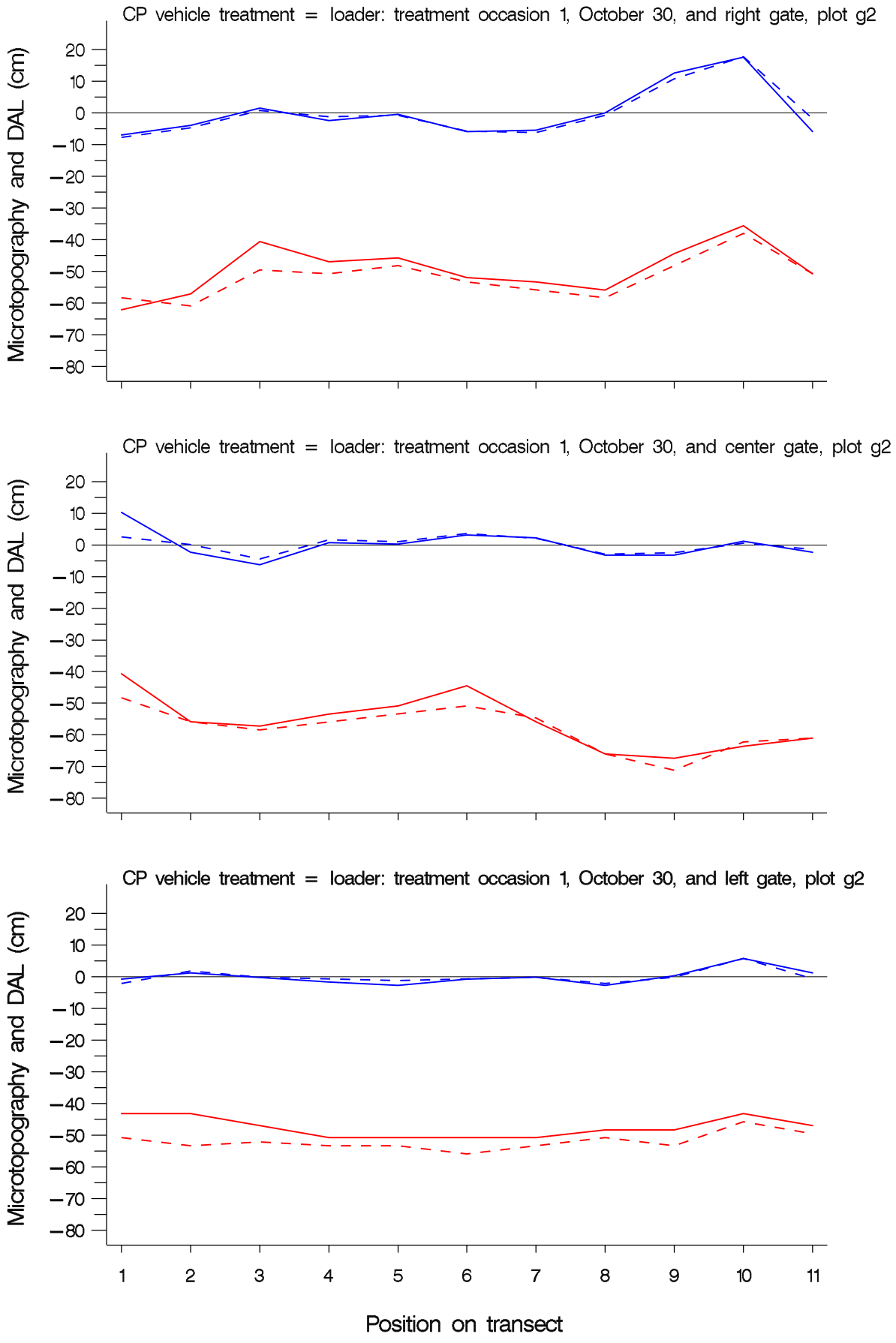

Solid line displays 2003, dashed line displays 2004

February 1, 2005 : output from program TTM_microtop_DAL_graphs . sas

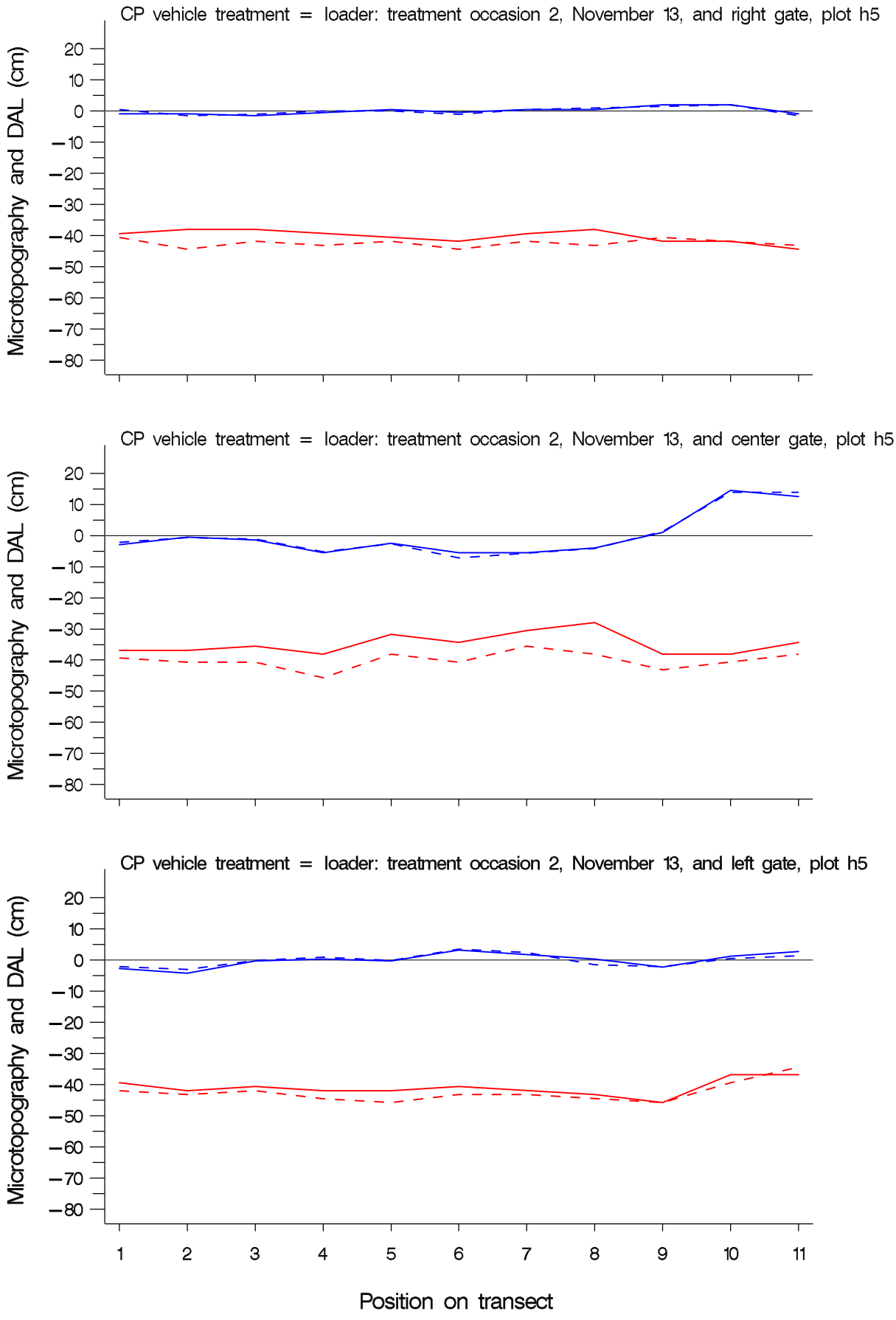

Solid line displays 2003, dashed line displays 2004

February 1, 2005 : output from program TTM_microtop_DAL_graphs . sas

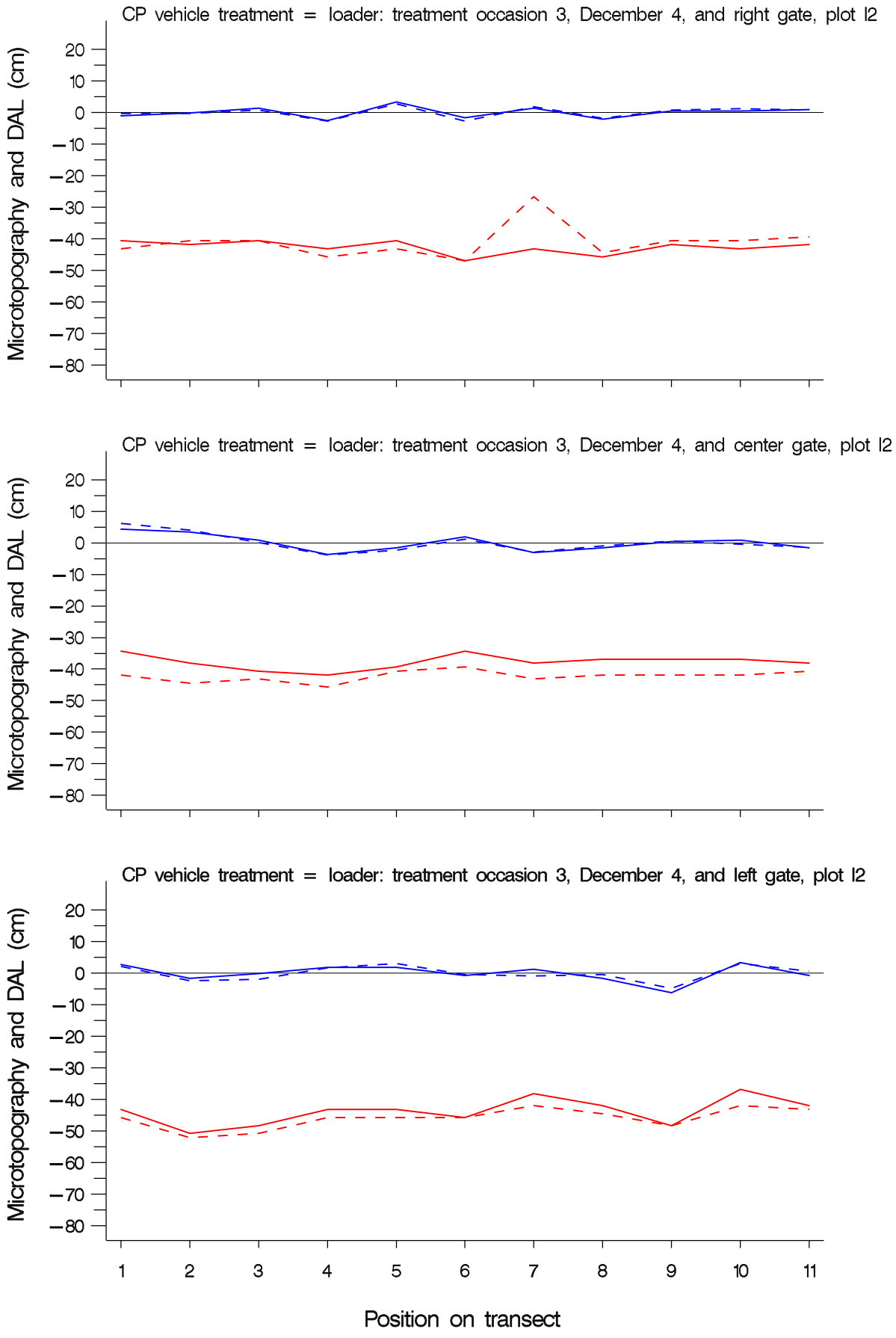

Solid line displays 2003, dashed line displays 2004

February 1, 2005 : output from program TTM_microtop_DAL_graphs . sas

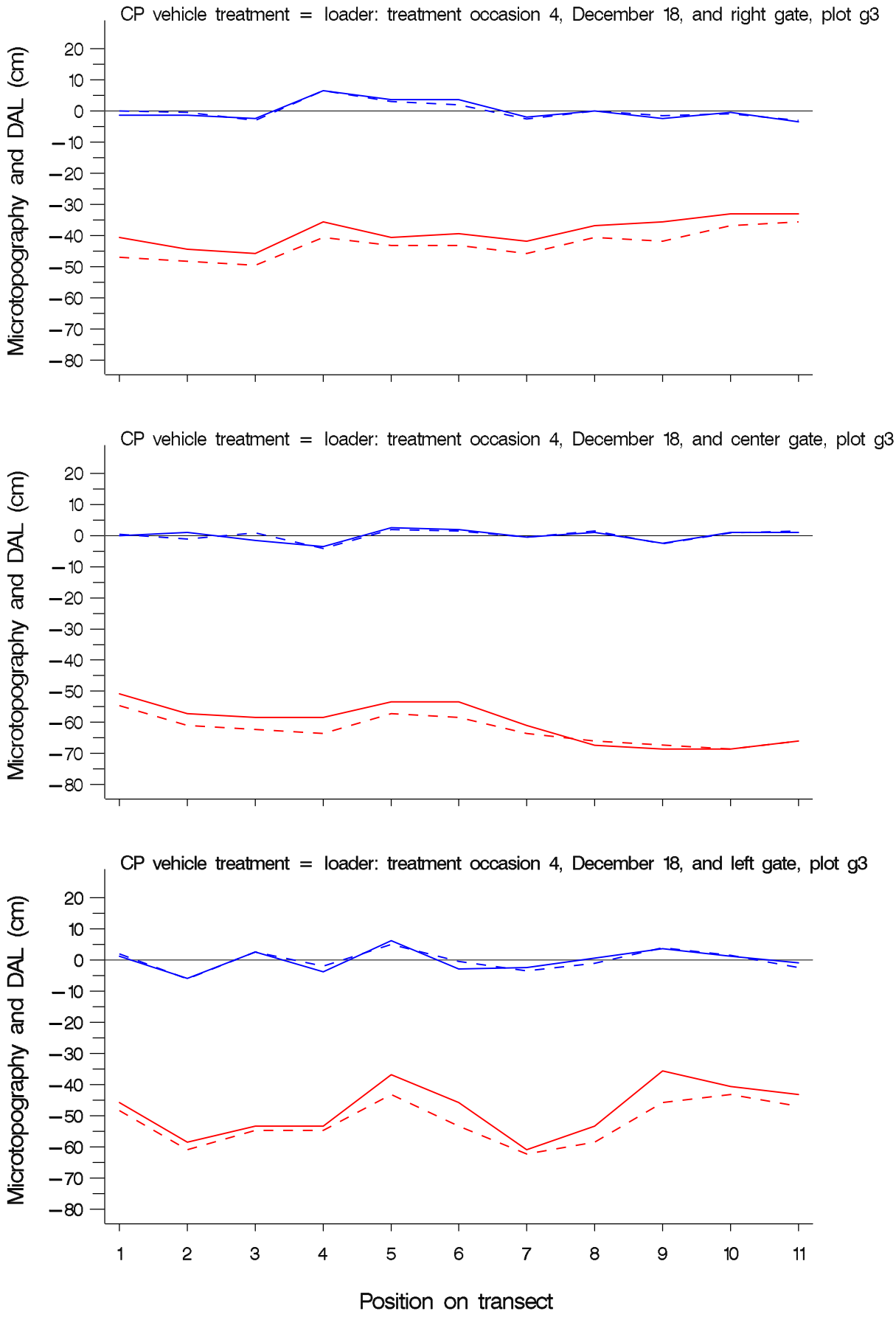

Solid line displays 2003, dashed line displays 2004

February 1, 2005 : output from program TTM_microtop_DAL_graphs . sas

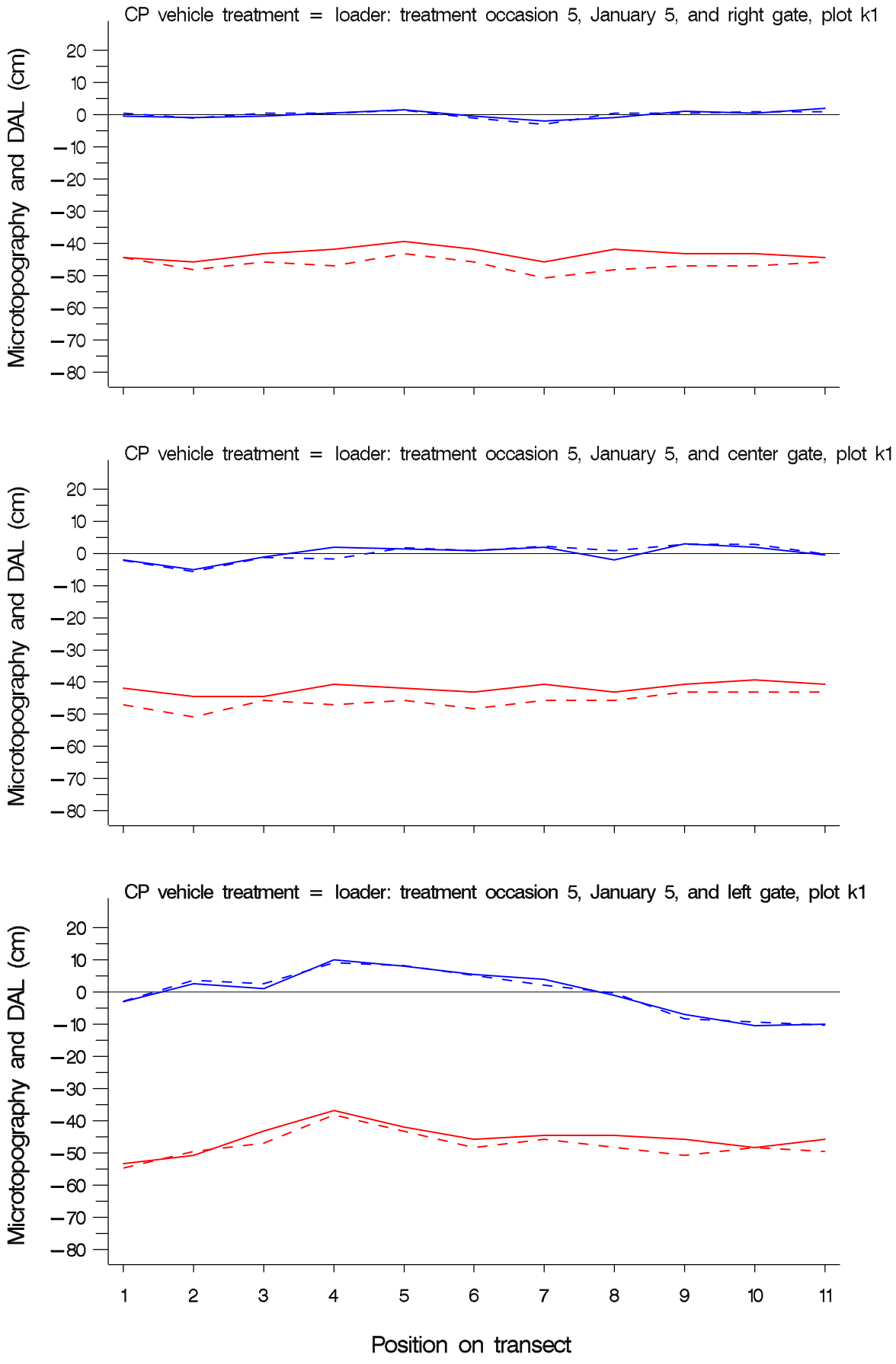

Solid line displays 2003, dashed line displays 2004

February 1, 2005 : output from program TTM_microtop_DAL_graphs . sas

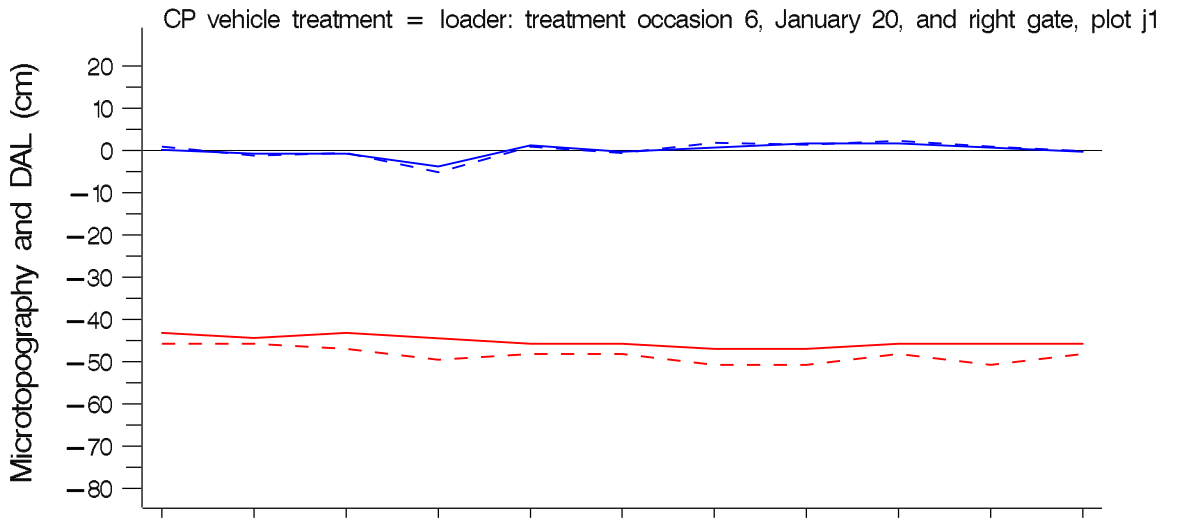

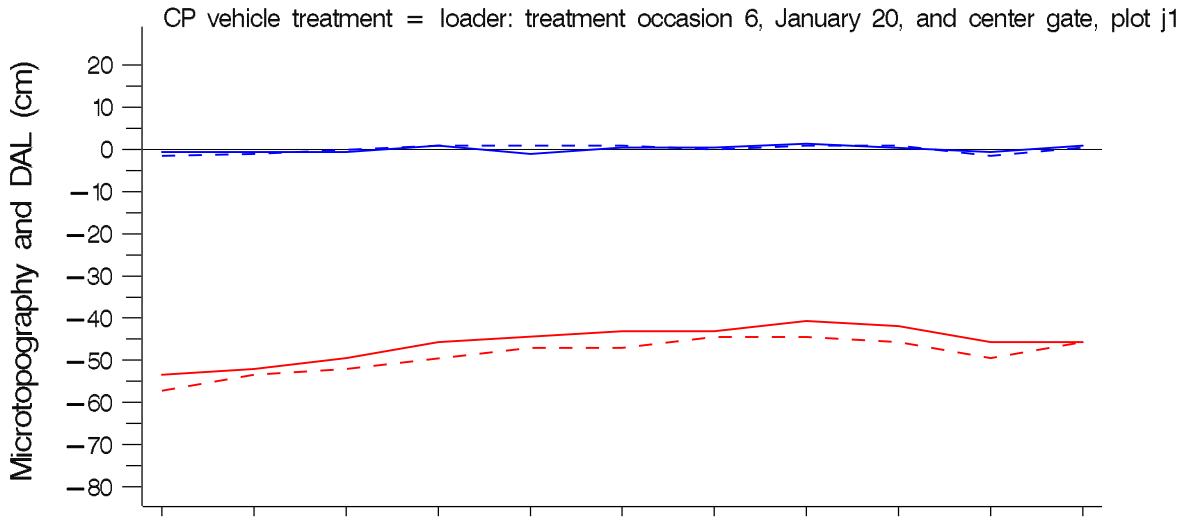

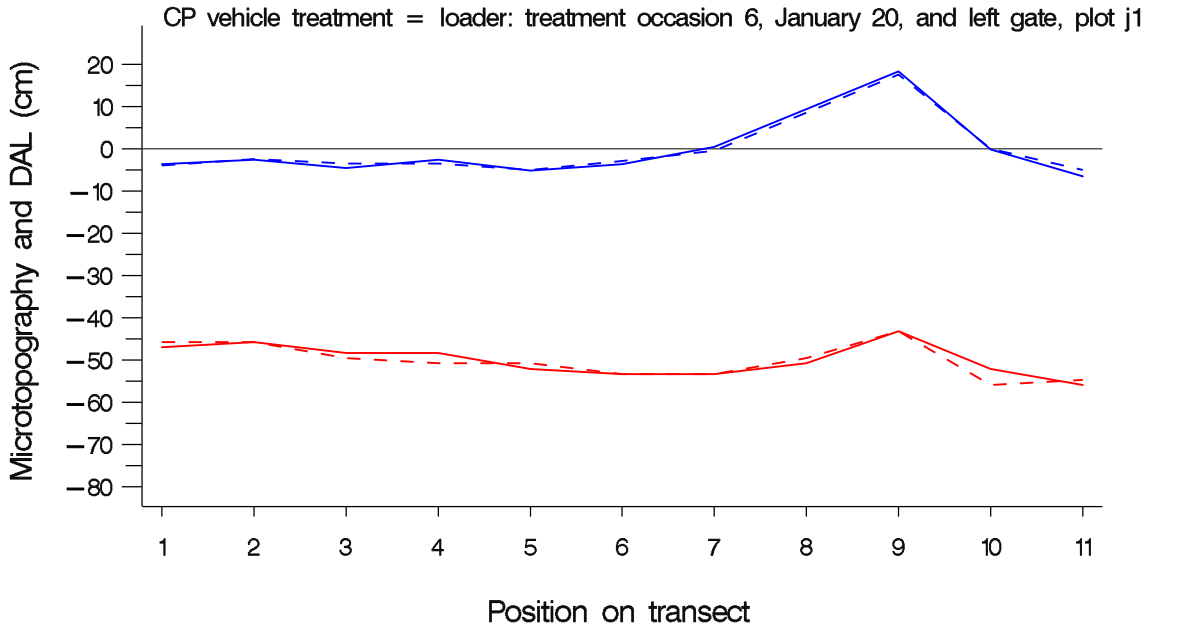

Solid line displays 2003, dashed line displays 2004

February 1, 2005 : output from program TTM_microtop_DAL_graphs . sas

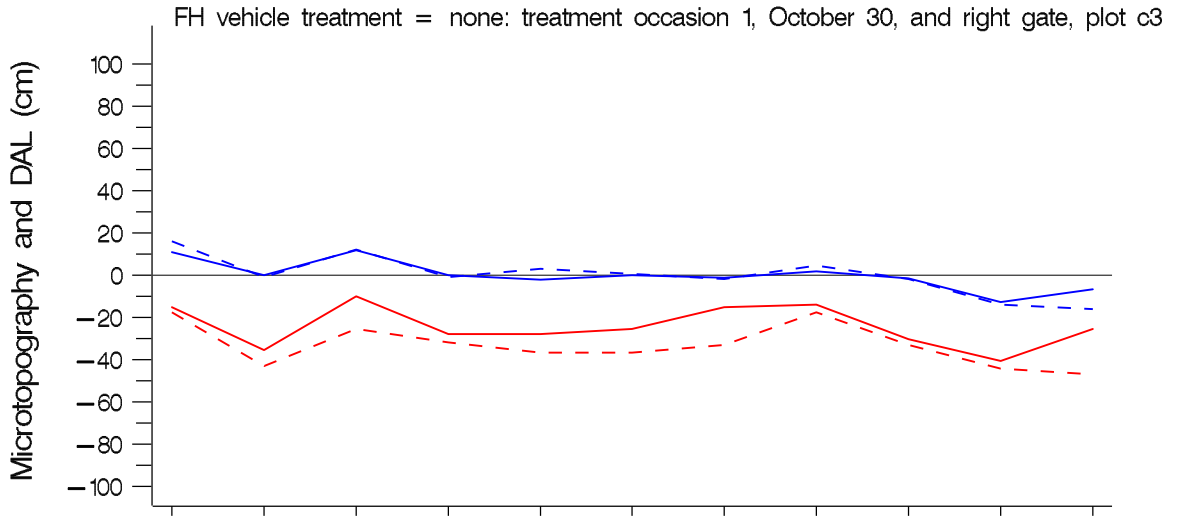

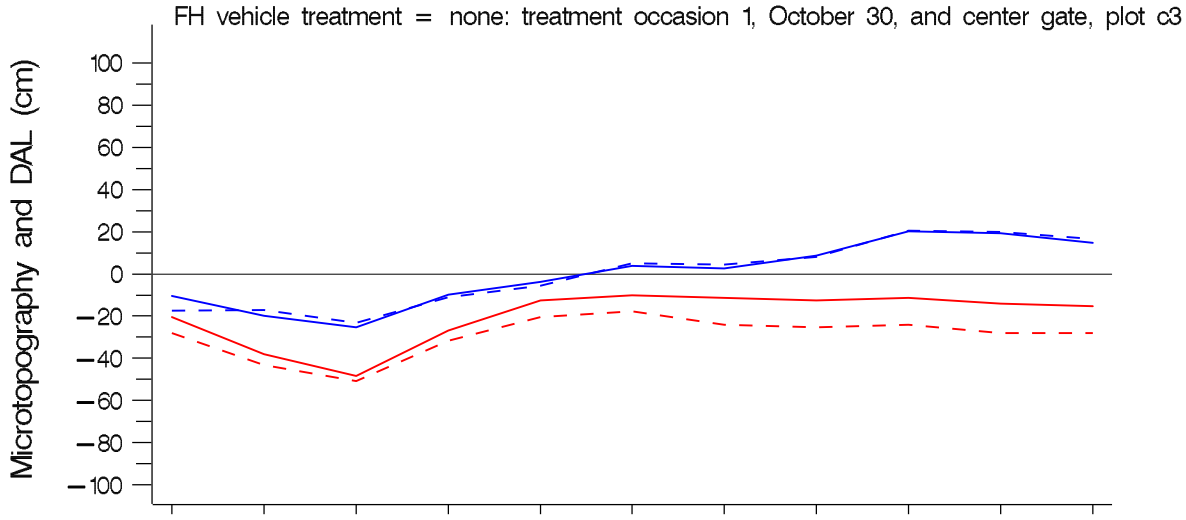

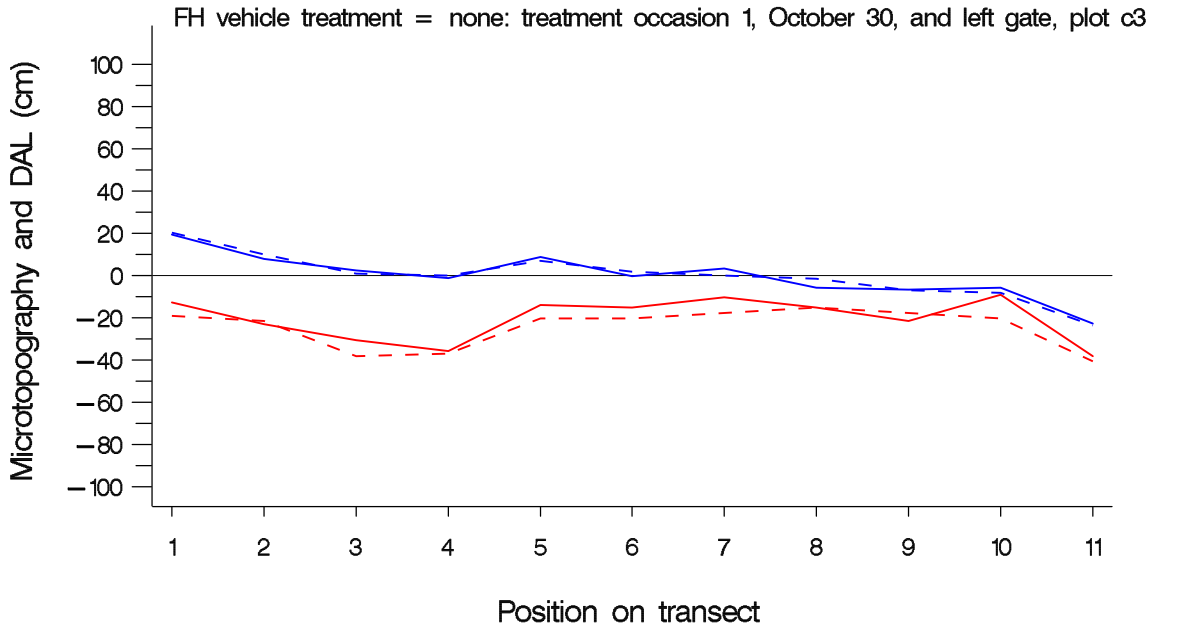

Solid line displays 2003, dashed line displays 2004

February 1, 2005 : output from program TTM_microtop_DAL_graphs . sas

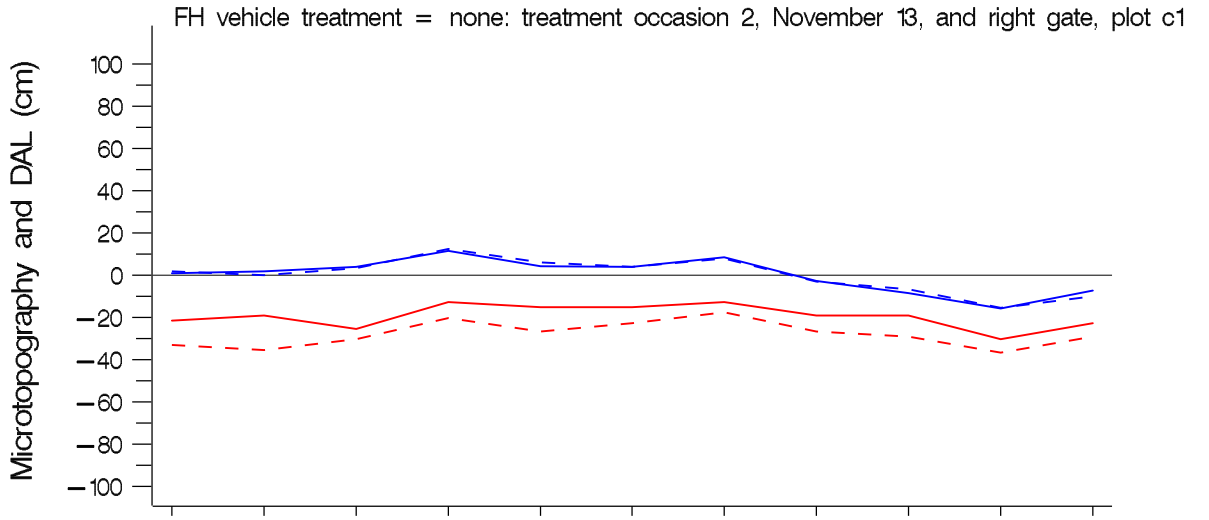

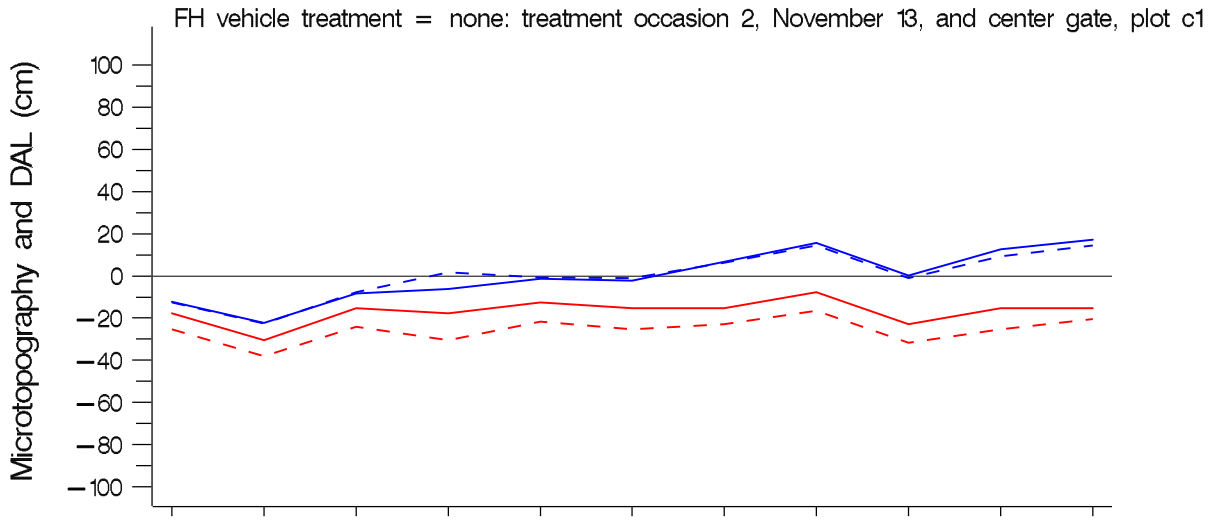

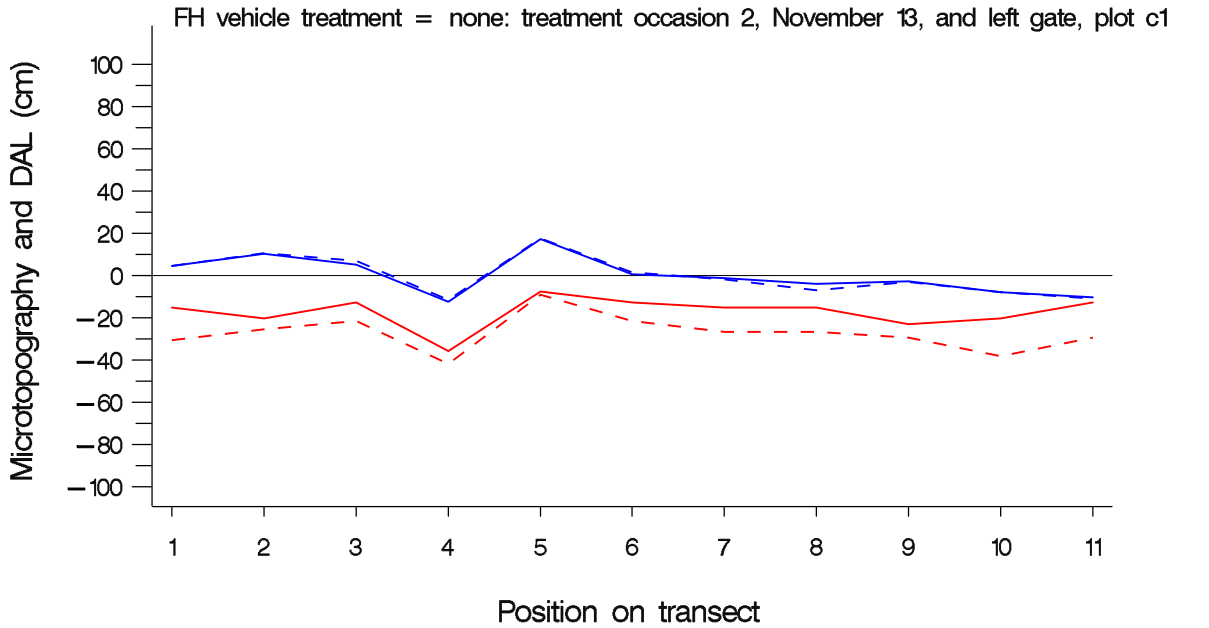

Solid line displays 2003, dashed line displays 2004

February 1, 2005 : output from program TTM_microtop_DAL_graphs . sas

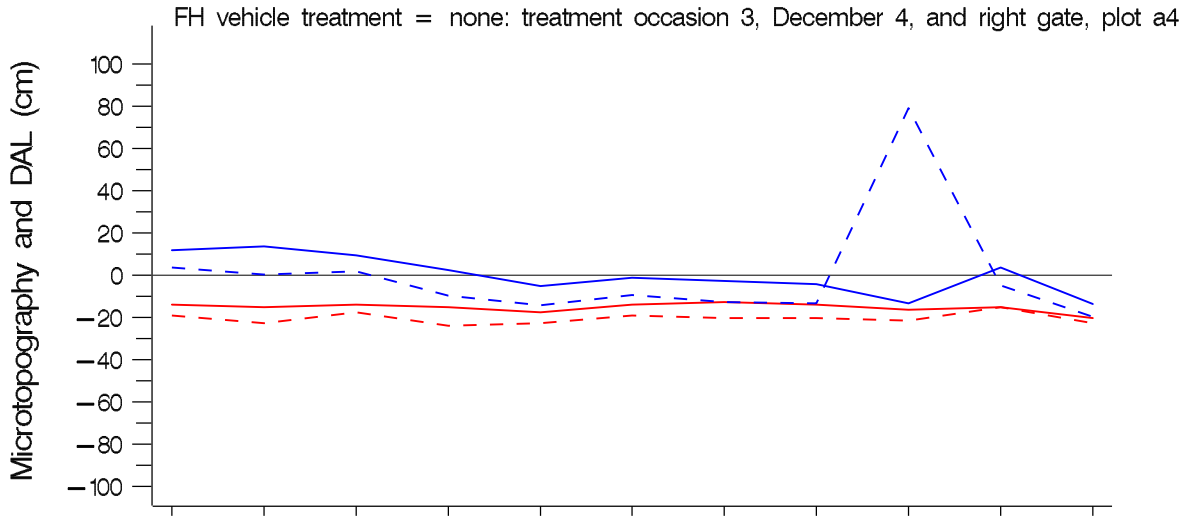

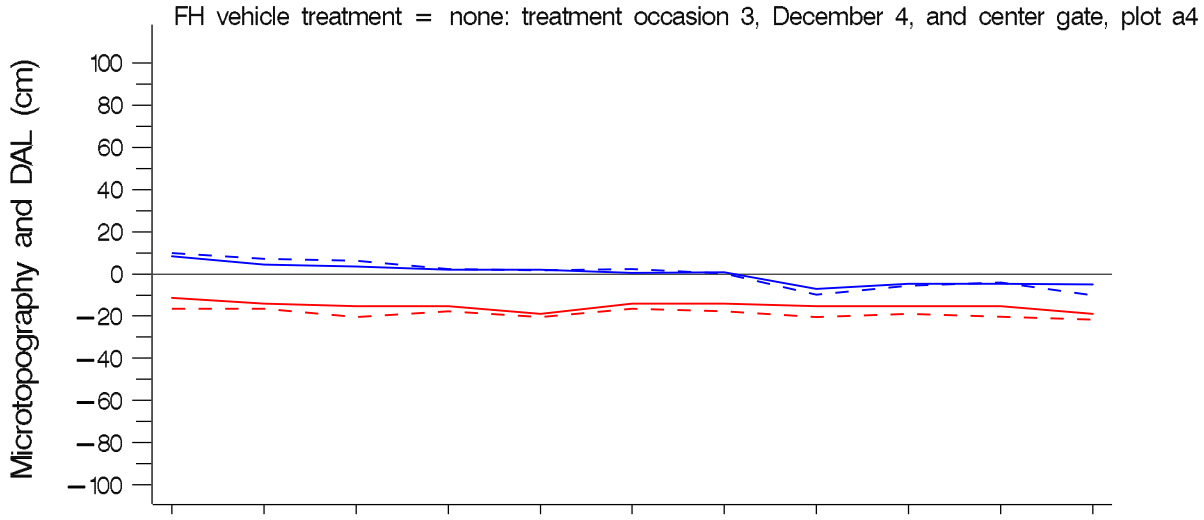

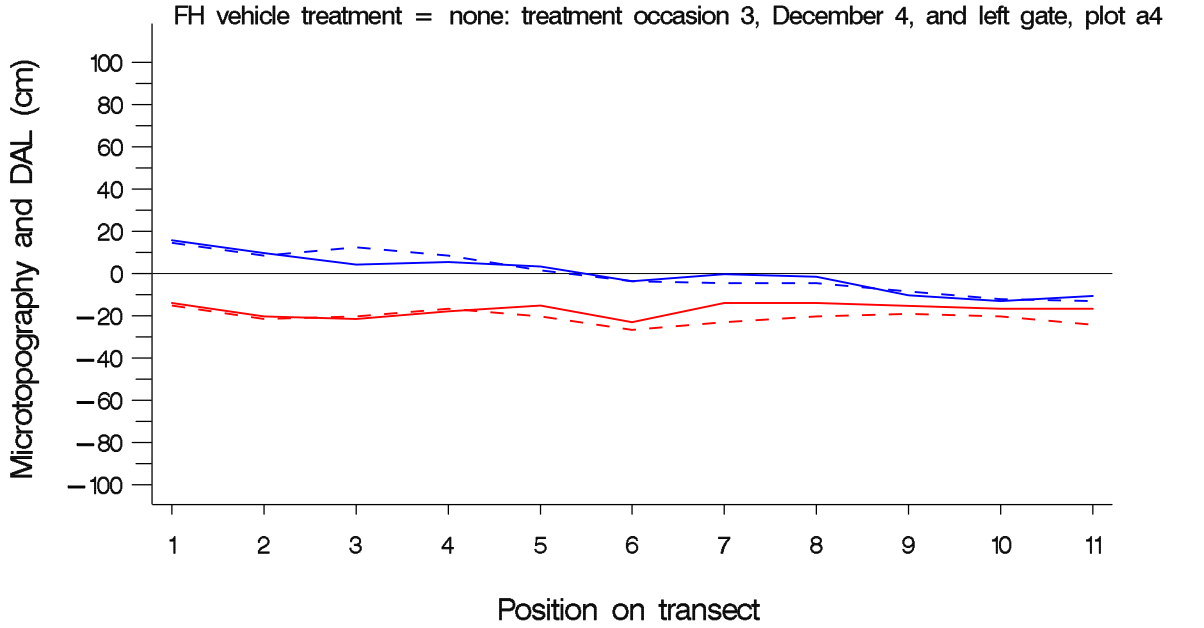

Solid line displays 2003, dashed line displays 2004

February 1, 2005 : output from program TTM_microtop_DAL_graphs . sas

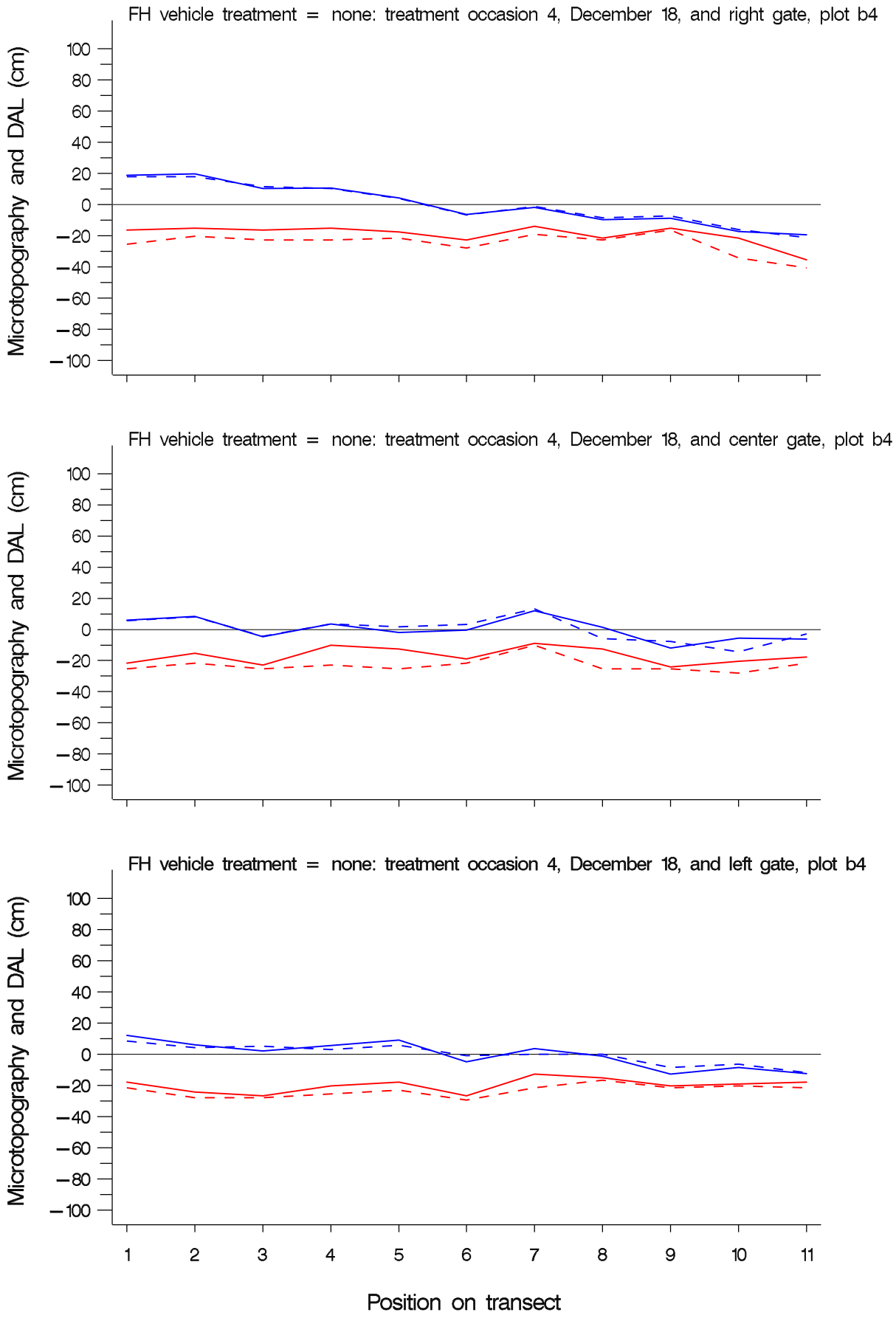

Solid line displays 2003, dashed line displays 2004

February 1, 2005 : output from program TTM_microtop_DAL_graphs . sas

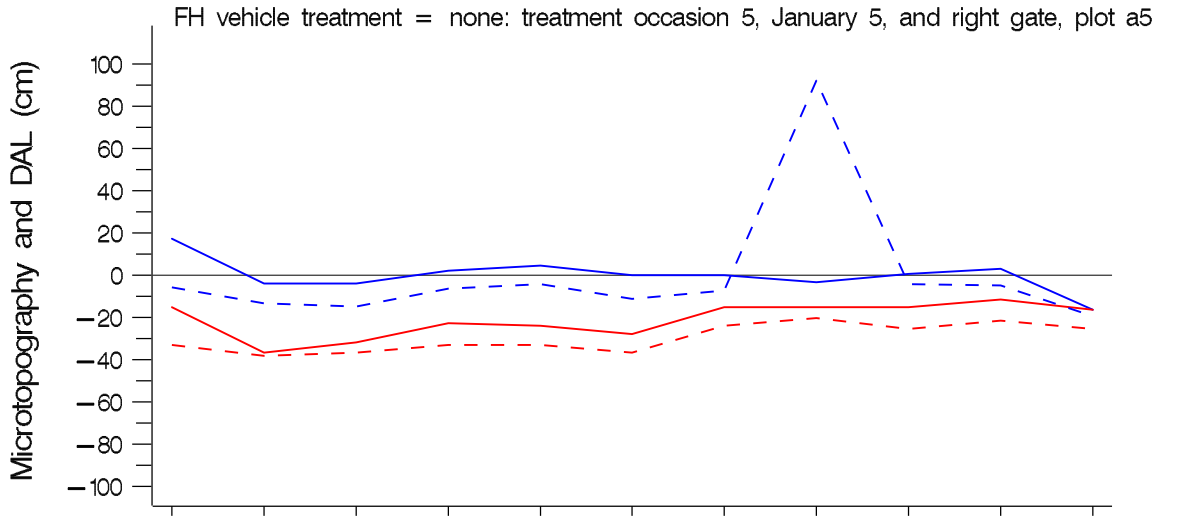

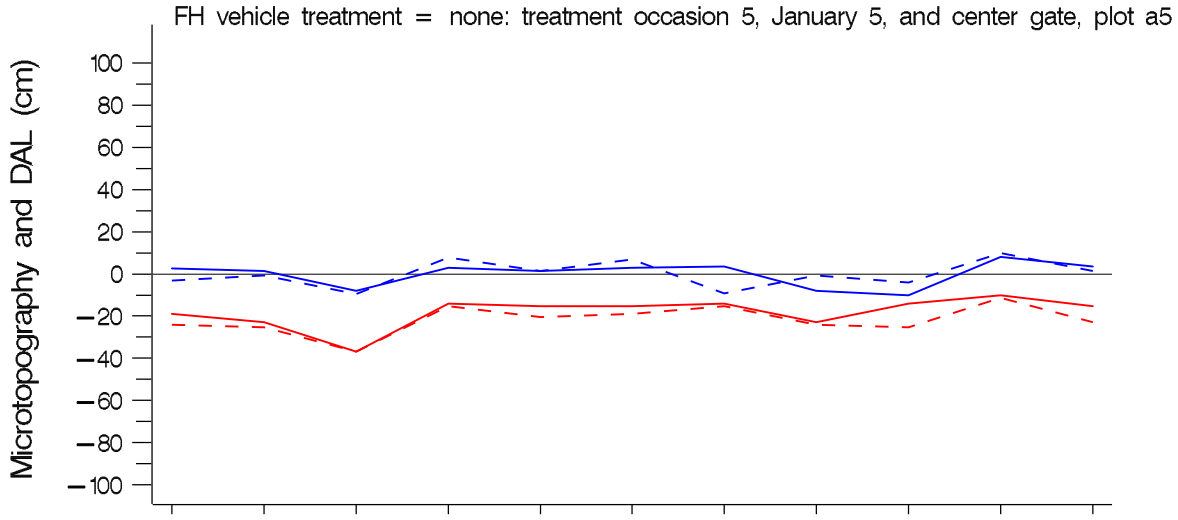

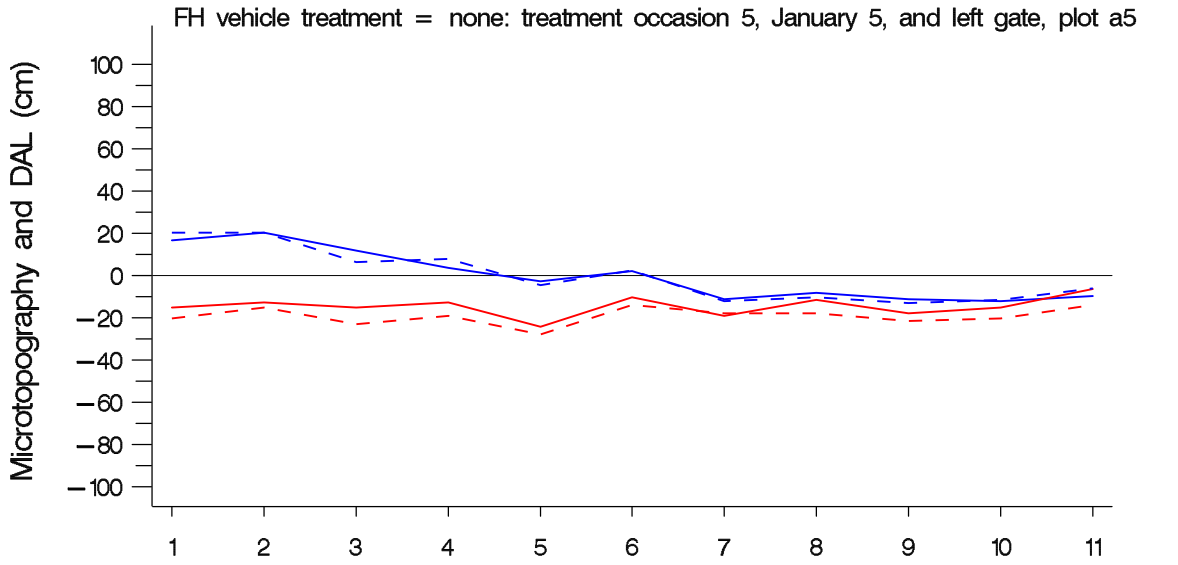

Solid line displays 2003, dashed line displays 2004

February 1, 2005 : output from program TTM_microtop_DAL_graphs . sas

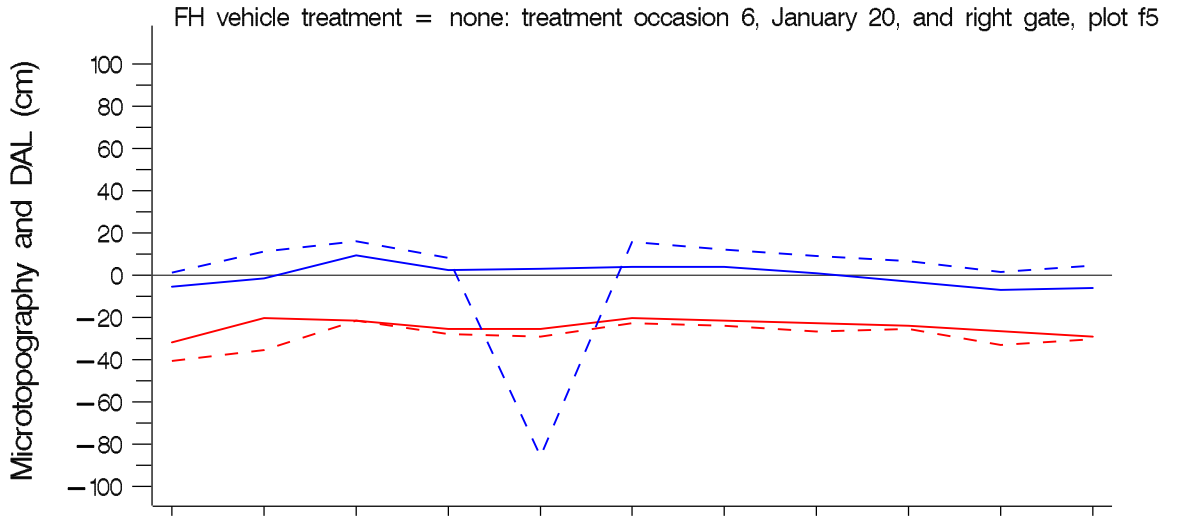

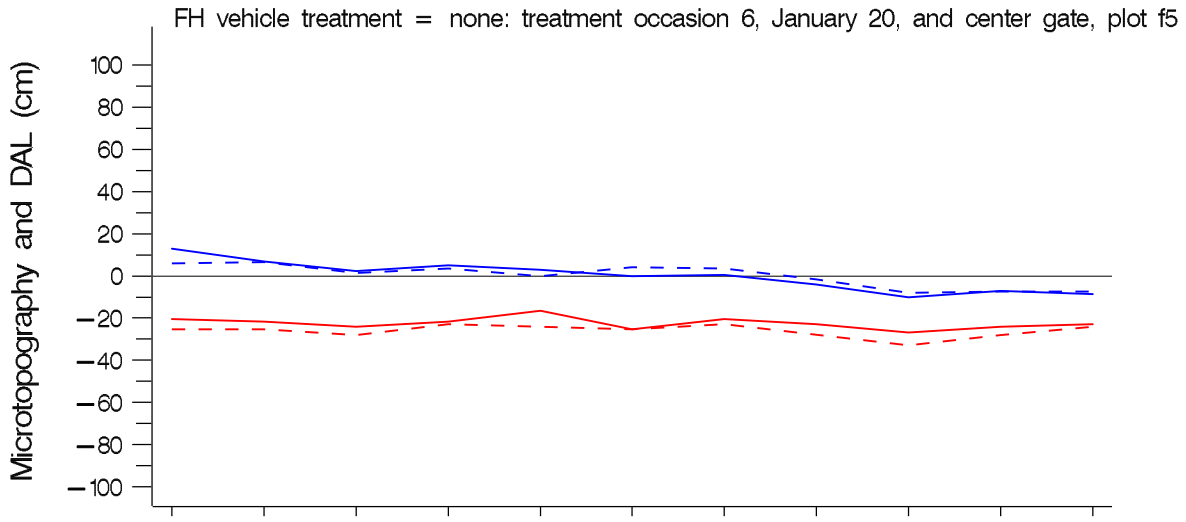

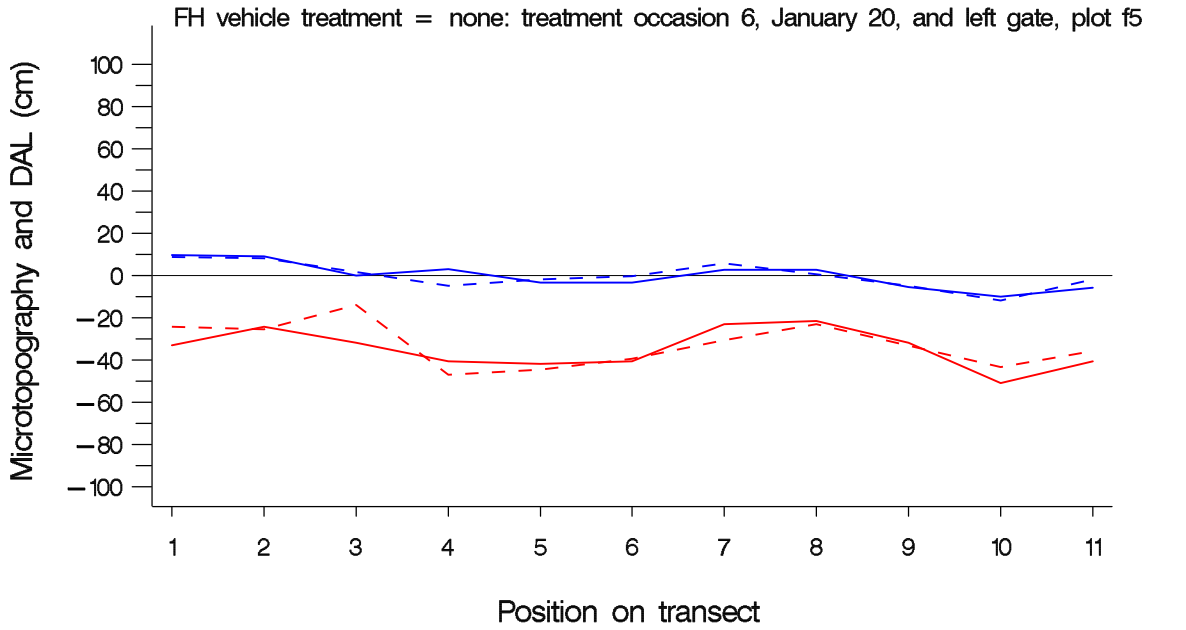

Solid line displays 2003, dashed line displays 2004

February 1, 2005 : output from program TTM_microtop_DAL_graphs . sas

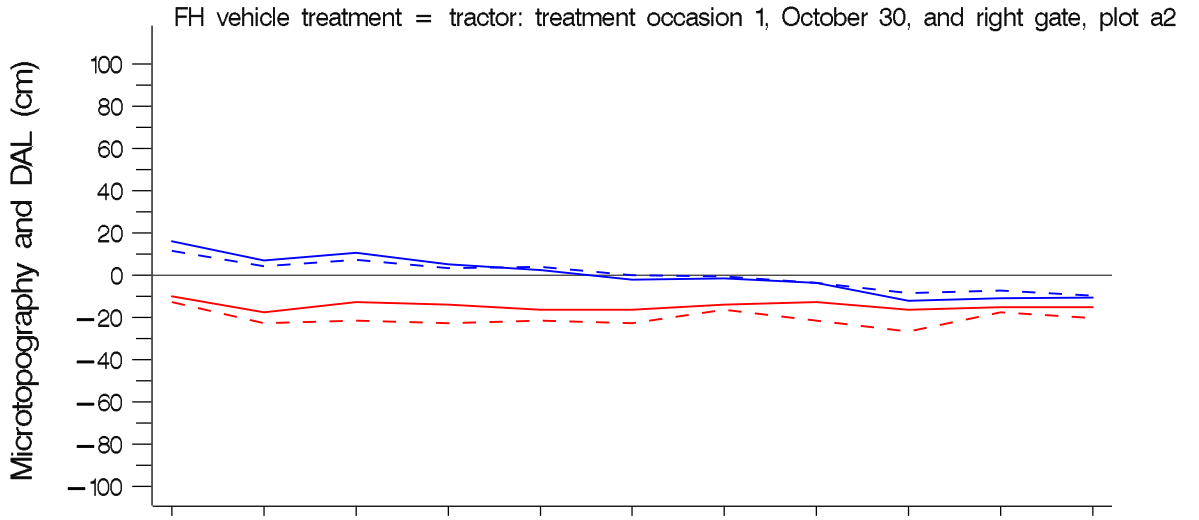

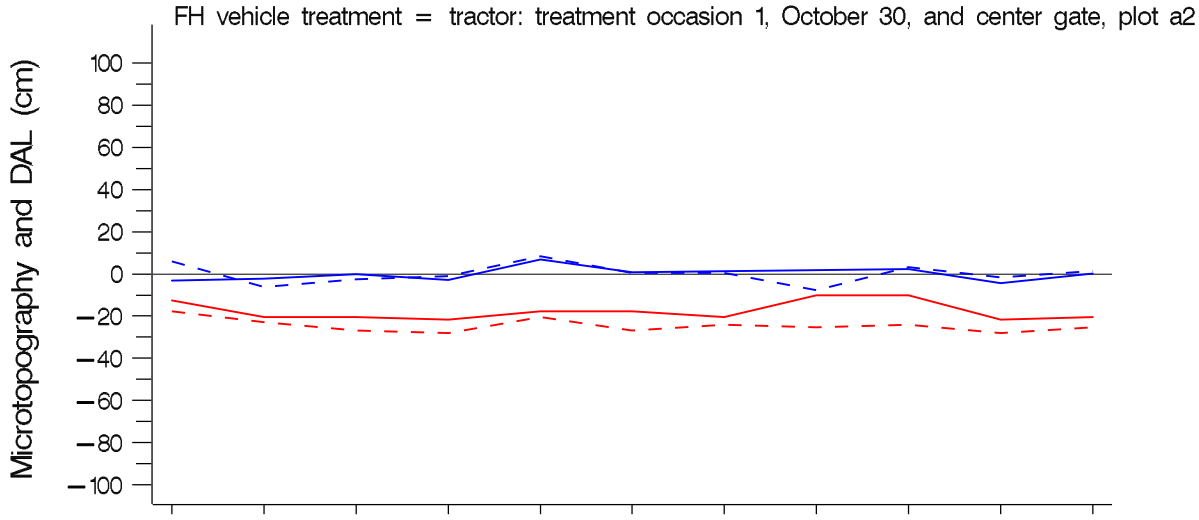

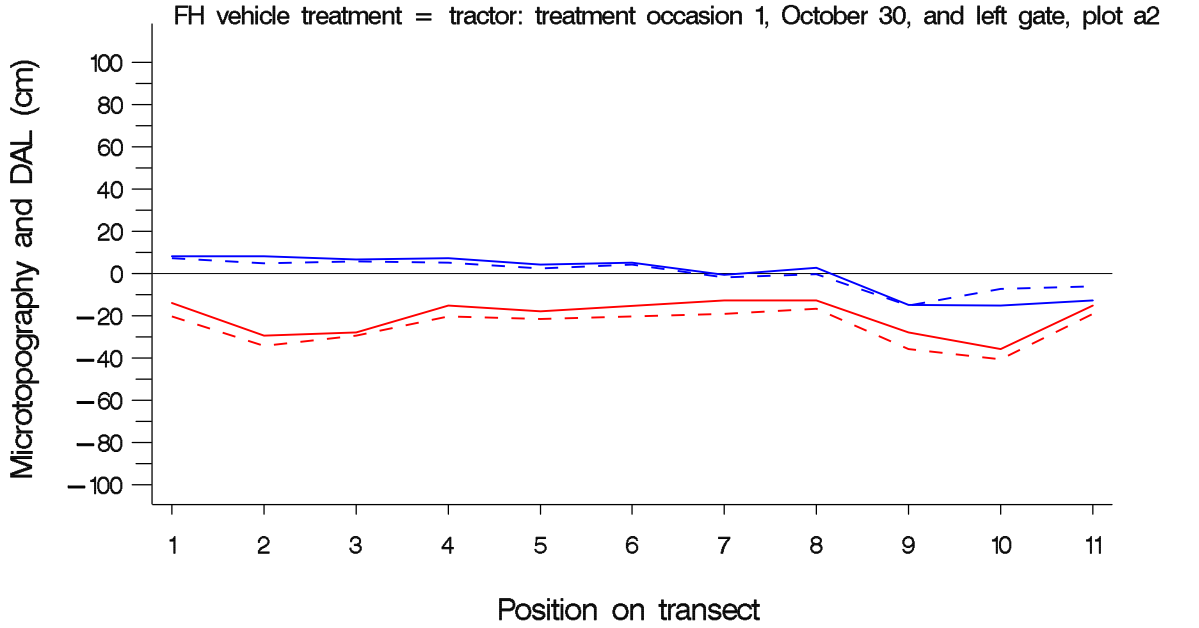

Solid line displays 2003, dashed line displays 2004

February 1, 2005 : output from program TTM_microtop_DAL_graphs . sas

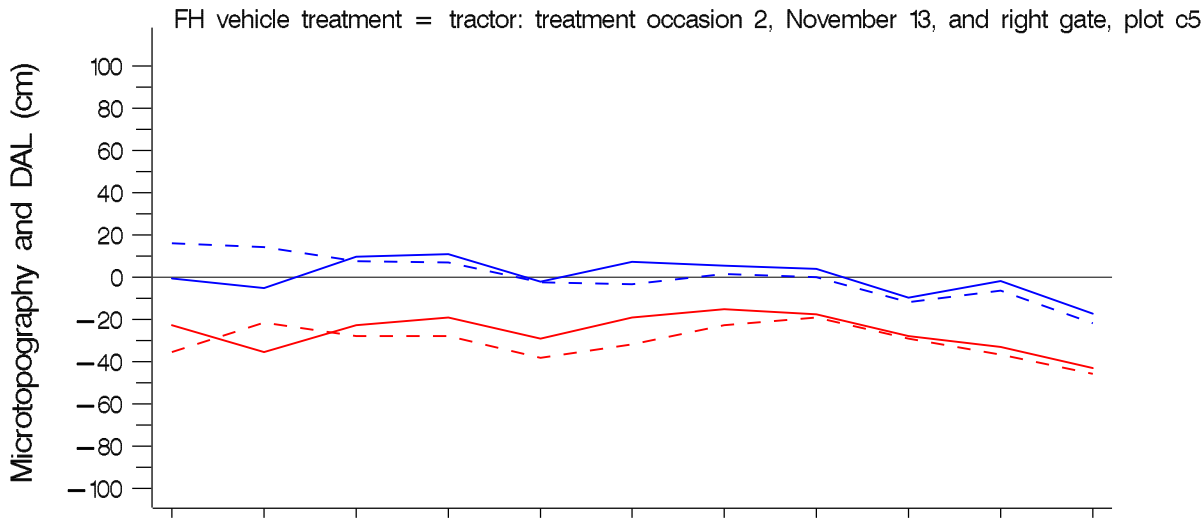

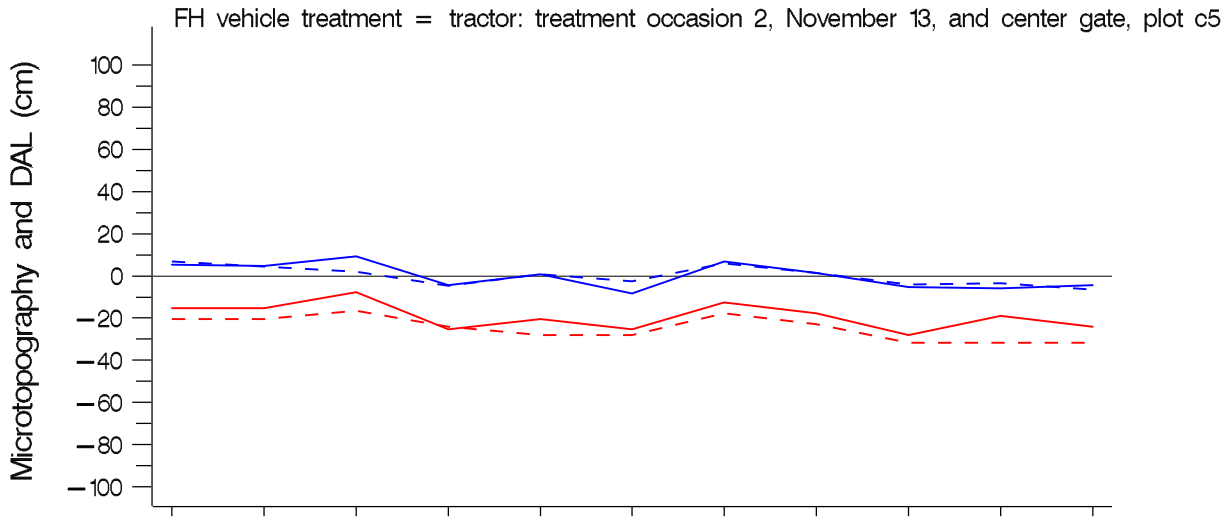

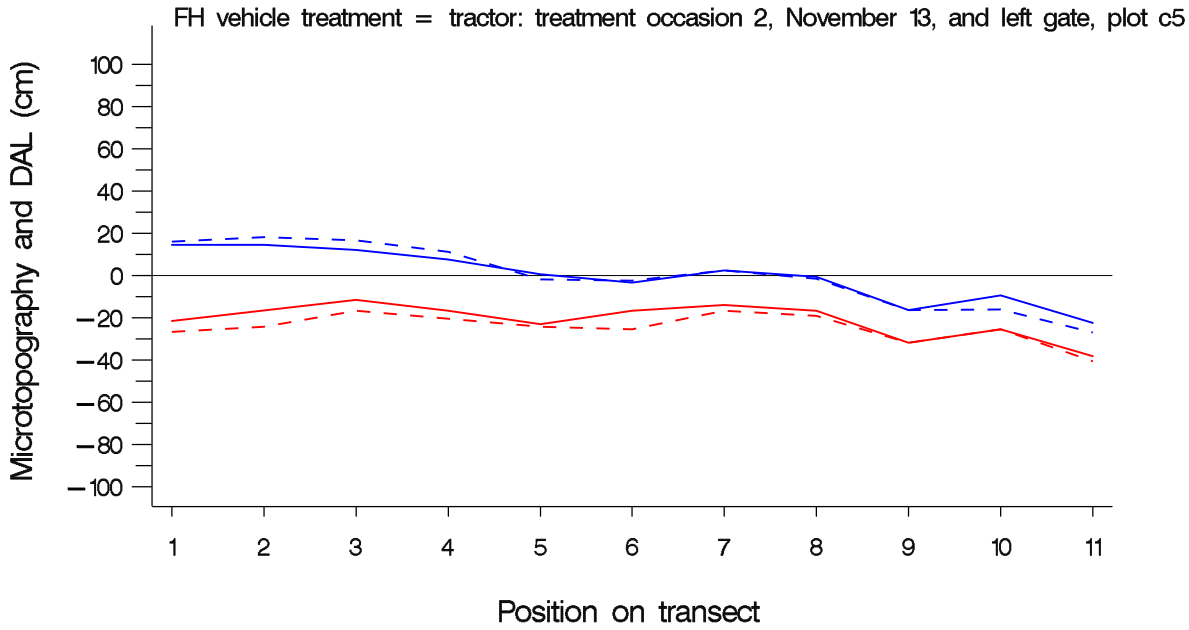

Solid line displays 2003, dashed line displays 2004

February 1, 2005 : output from program TTM_microtop_DAL_graphs . sas

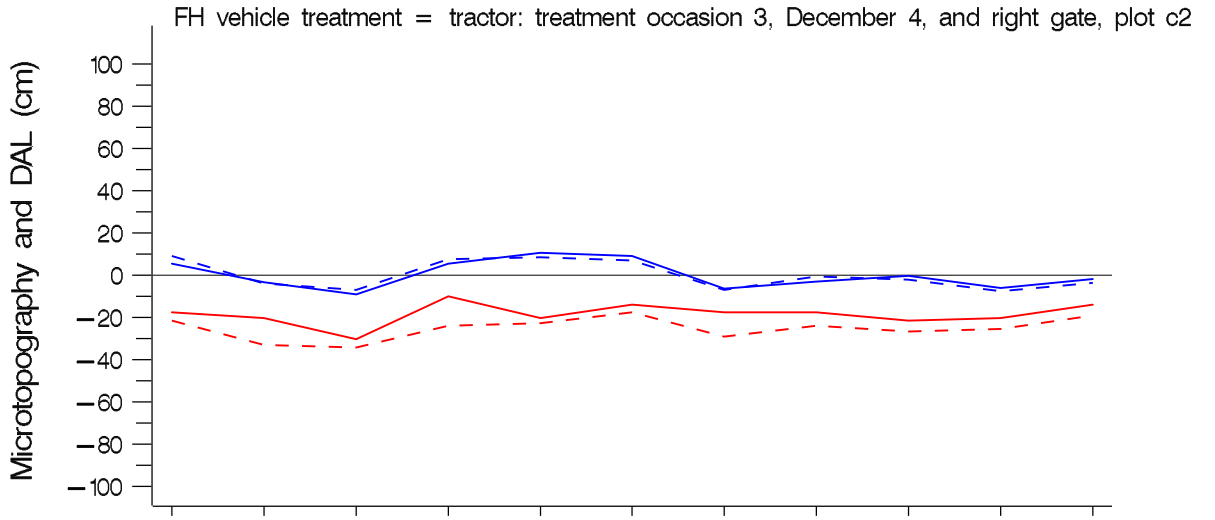

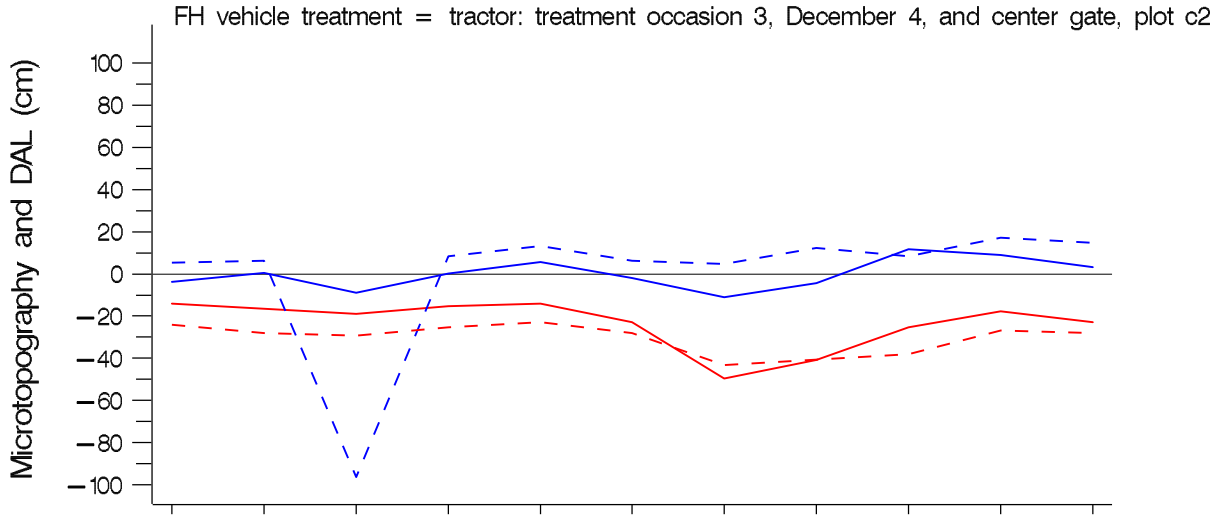

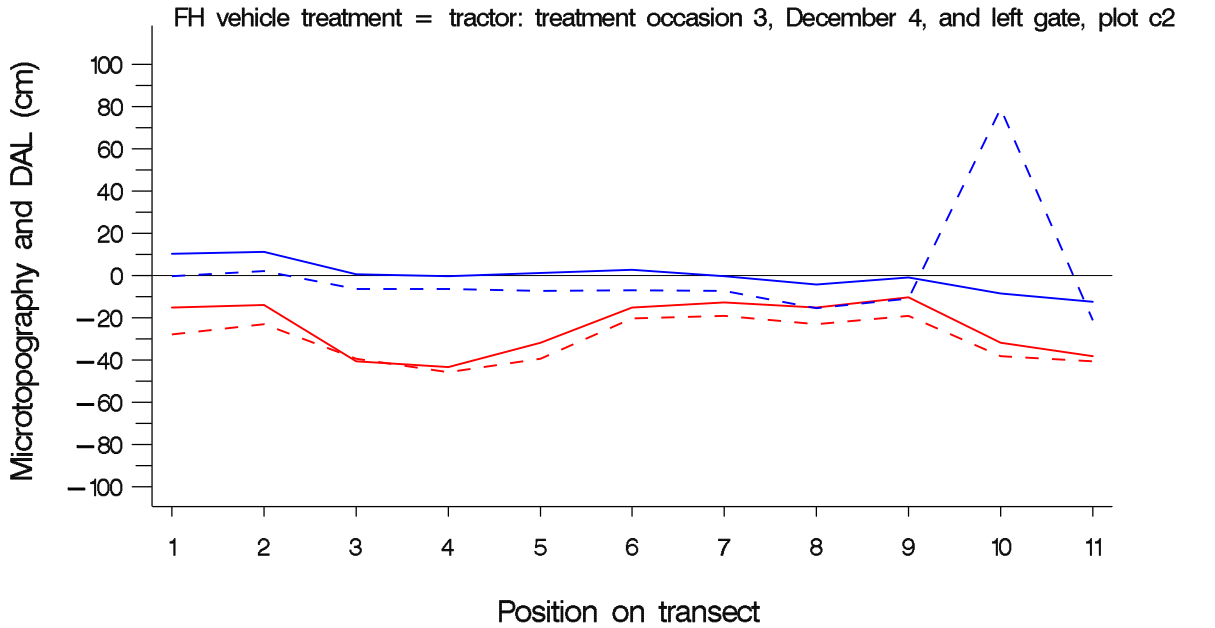

Solid line displays 2003, dashed line displays 2004

February 1, 2005 : output from program TTM_microtop_DAL_graphs . sas

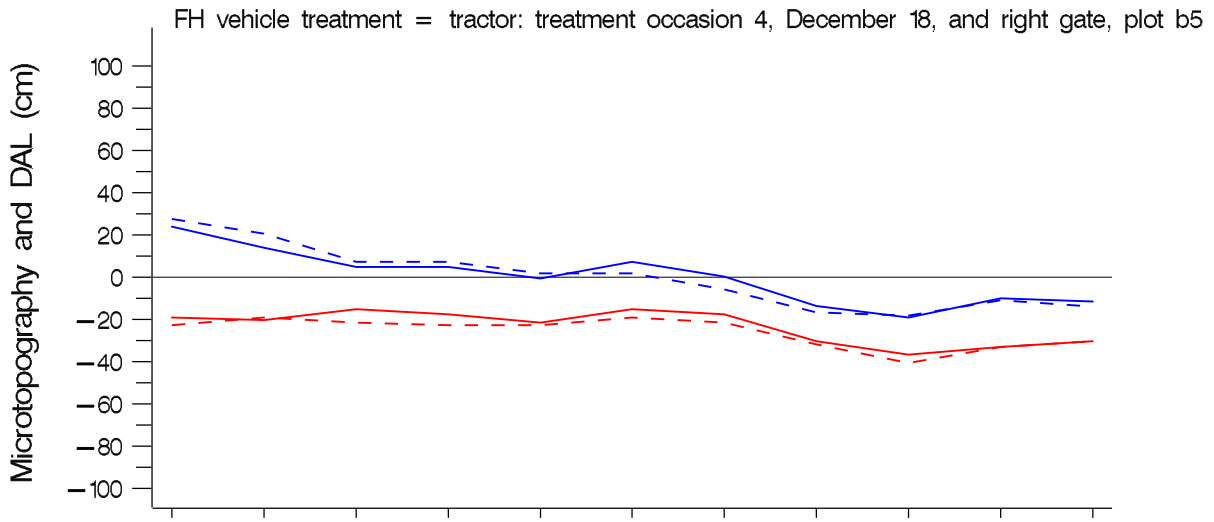

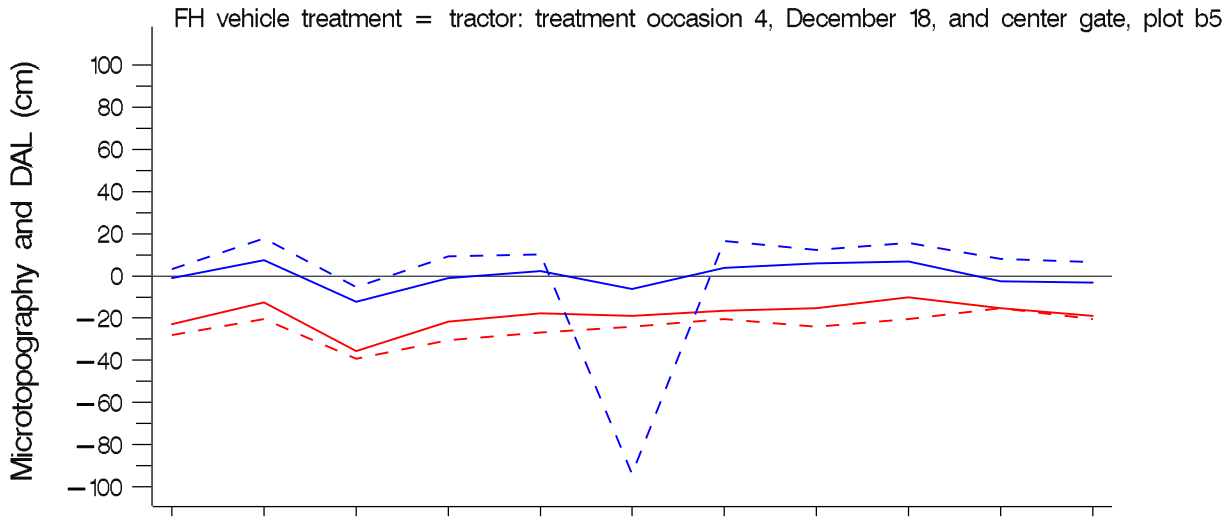

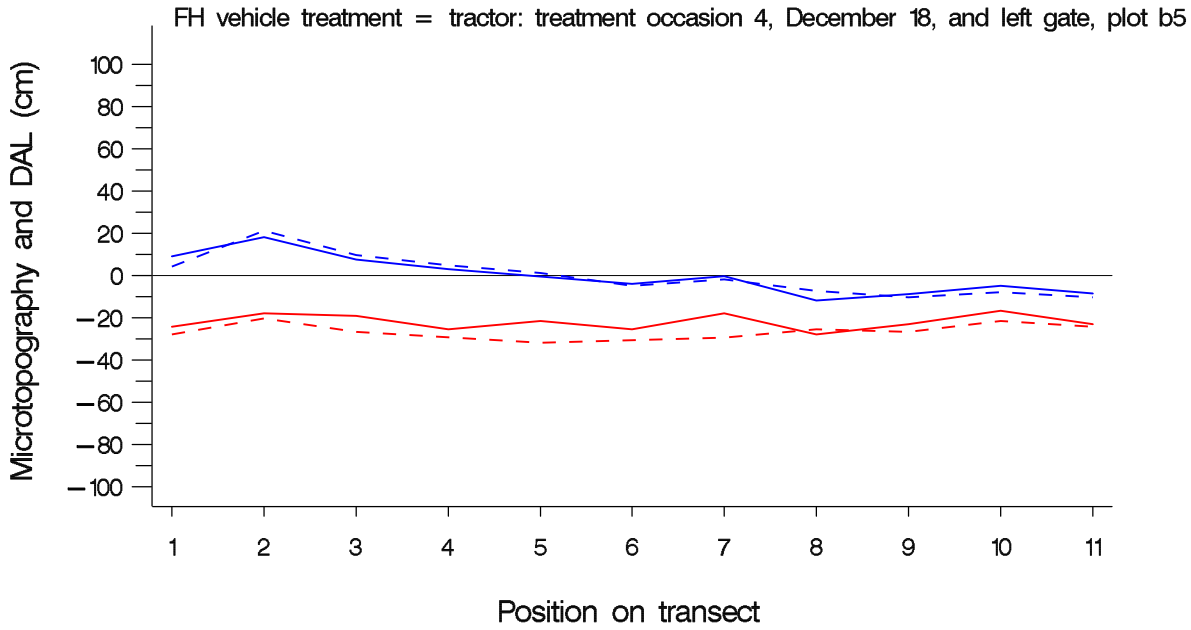

Solid line displays 2003, dashed line displays 2004

February 1, 2005 : output from program TTM_microtop_DAL_graphs . sas

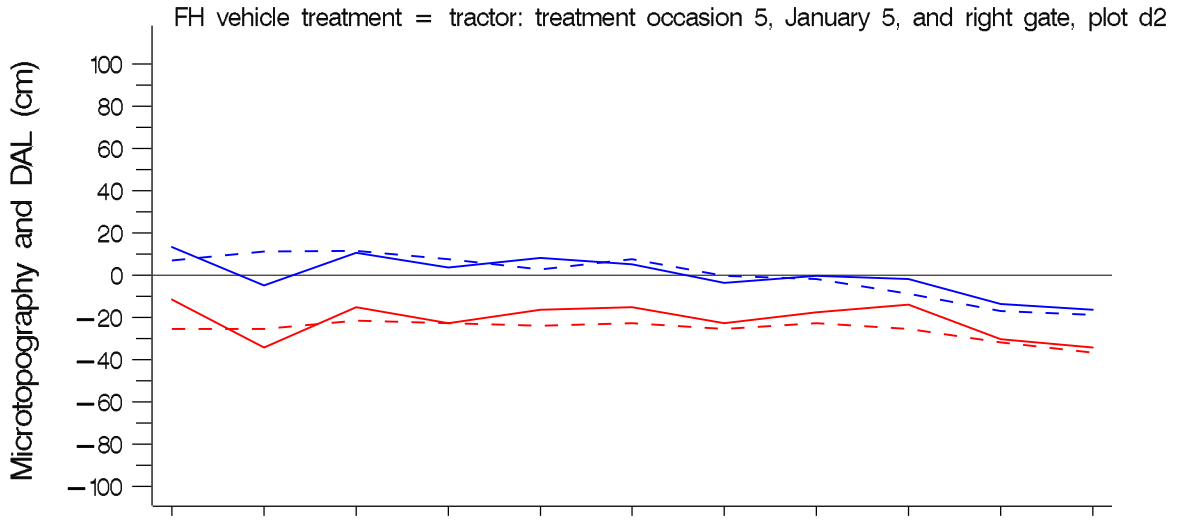

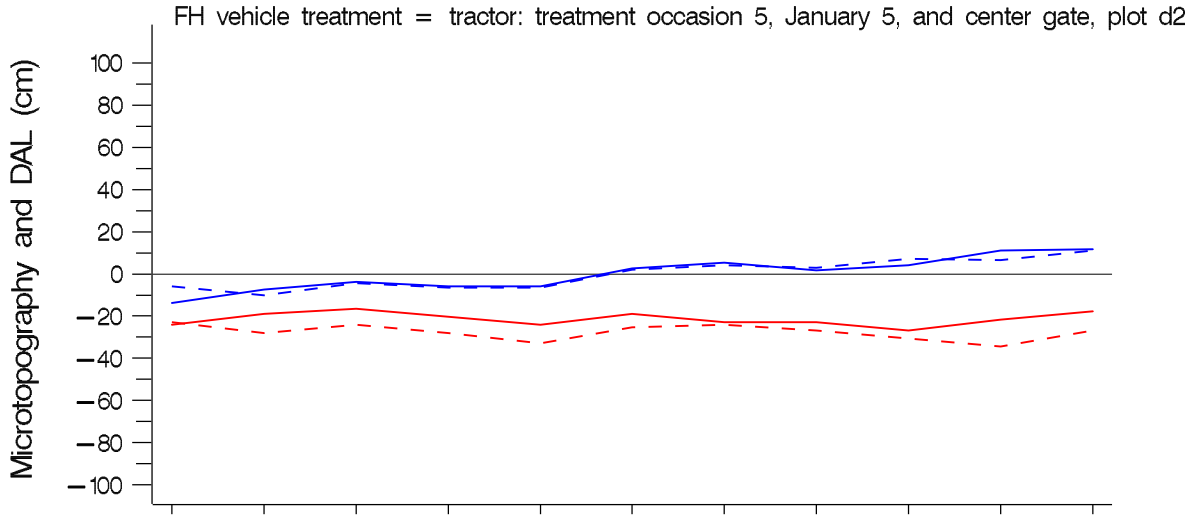

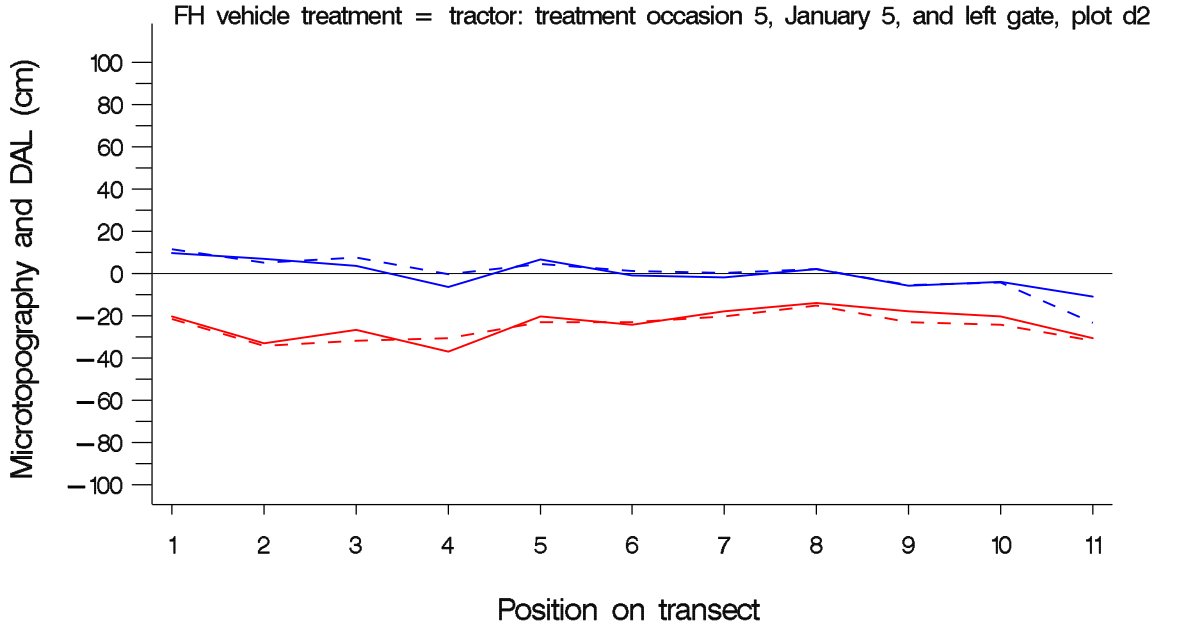

Solid line displays 2003, dashed line displays 2004

February 1, 2005 : output from program TTM_microtop_DAL_graphs . sas

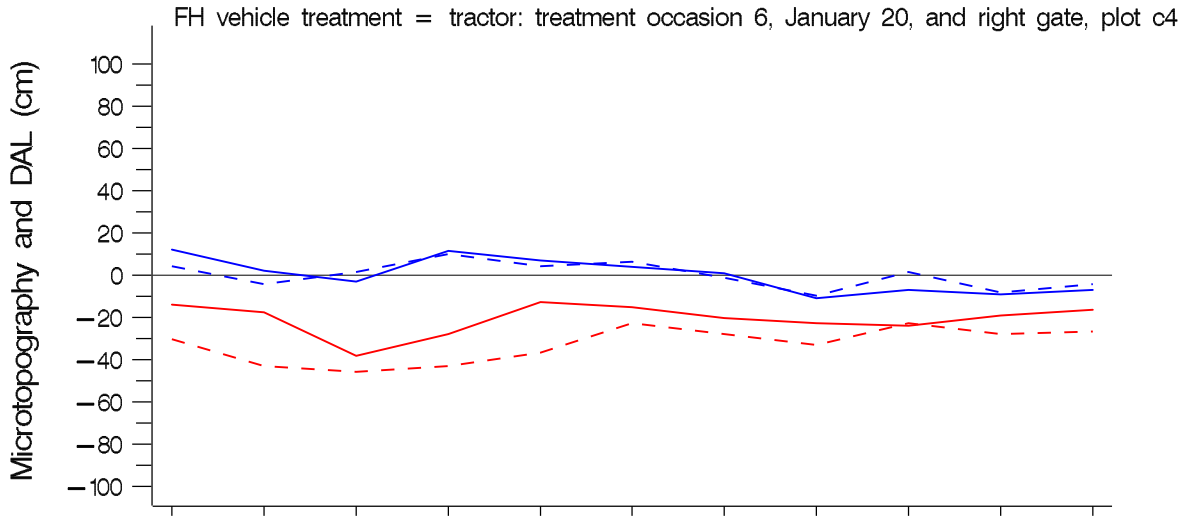

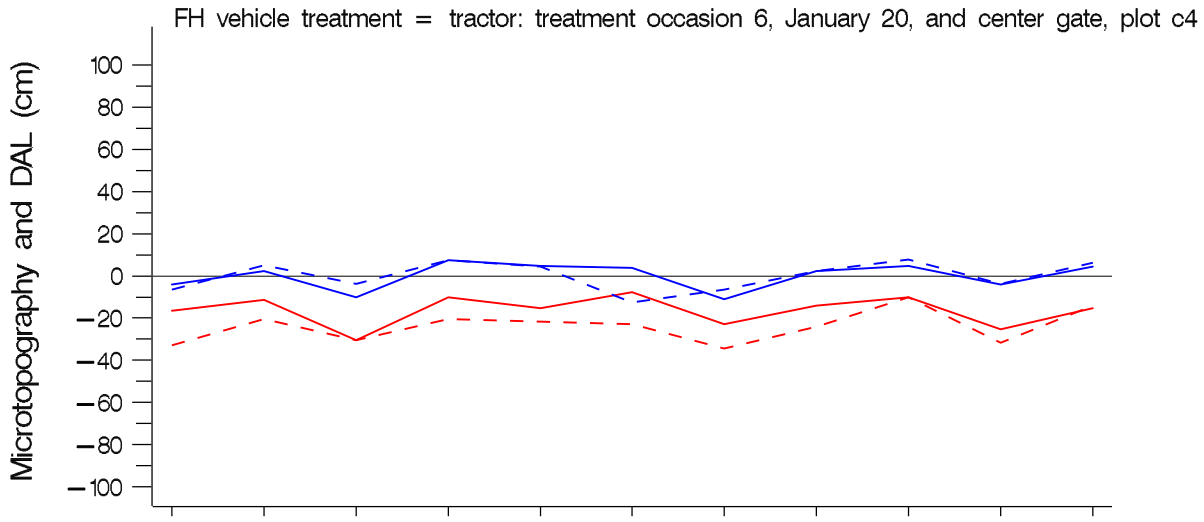

Solid line displays 2003, dashed line displays 2004

February 1, 2005 : output from program TTM_microtop_DAL_graphs . sas

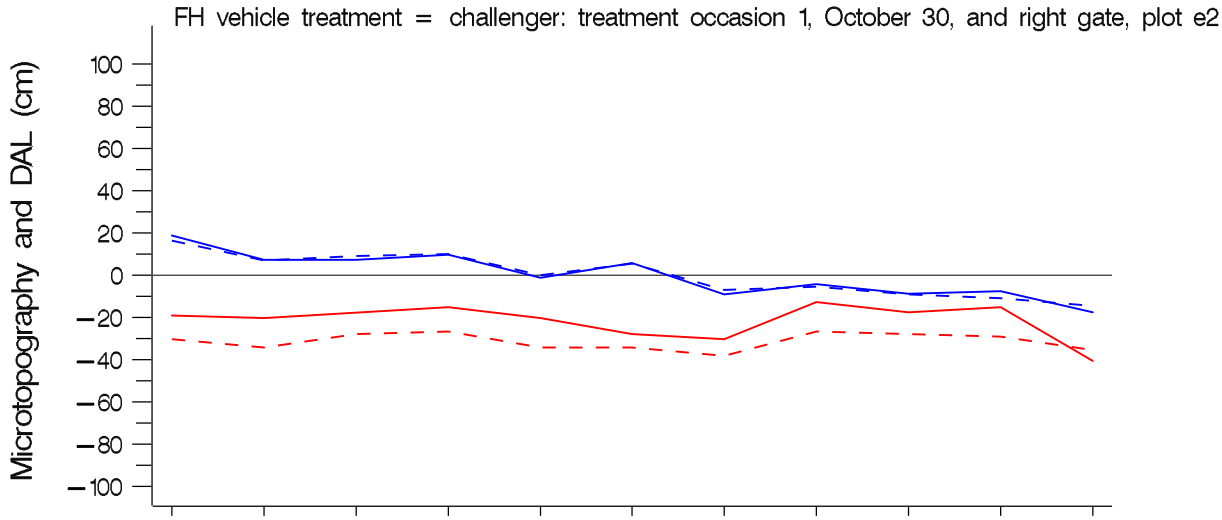

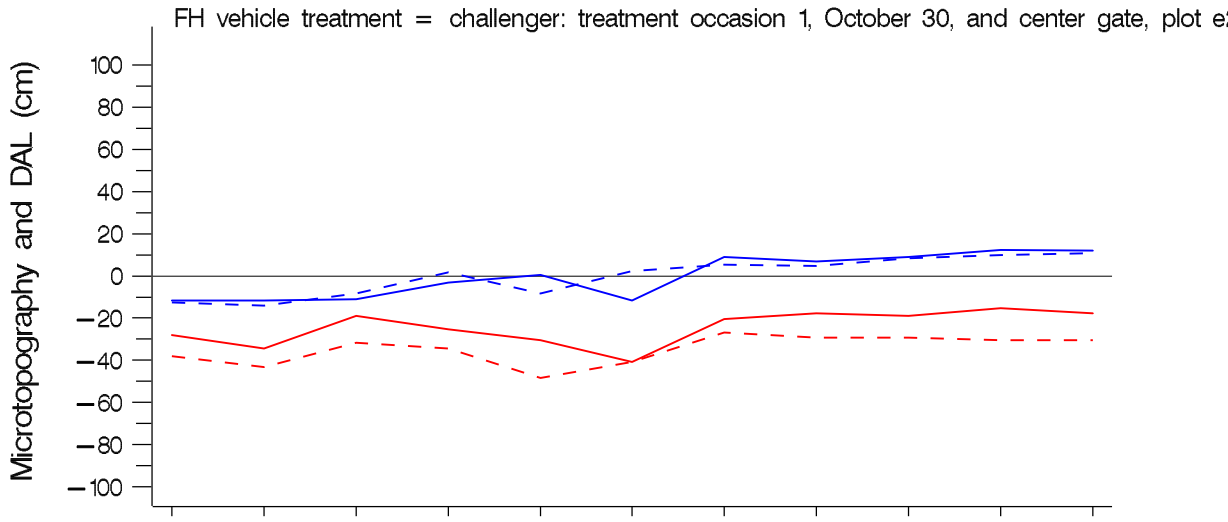

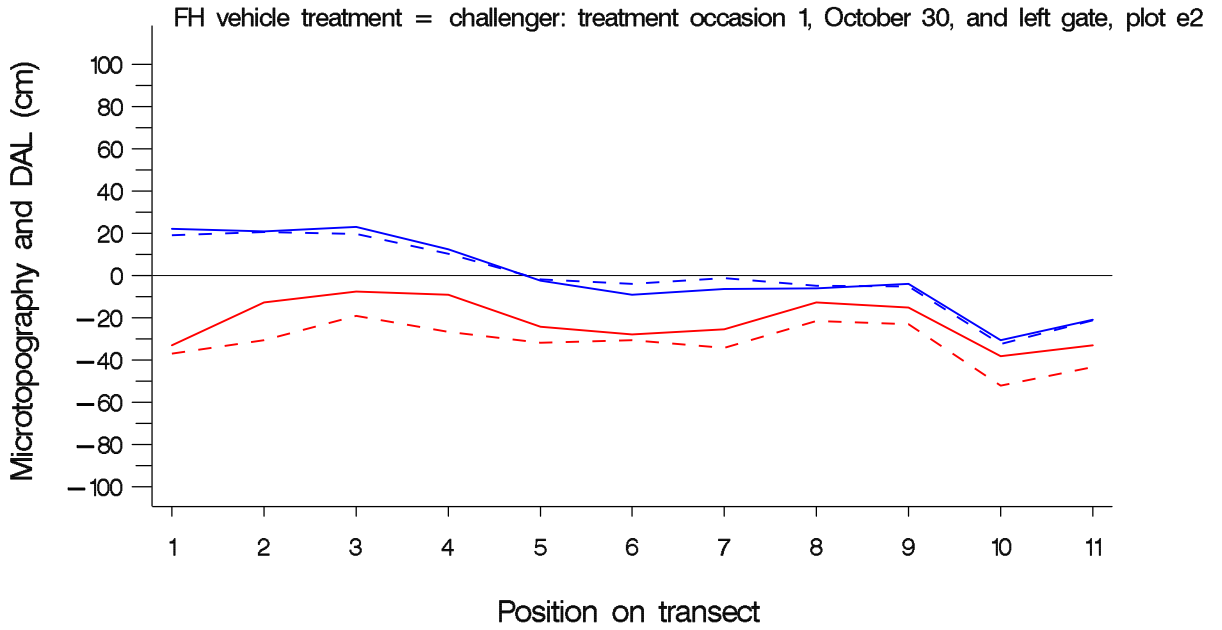

Solid line displays 2003, dashed line displays 2004

February 1, 2005 : output from program TTM_microtop_DAL_graphs . sas

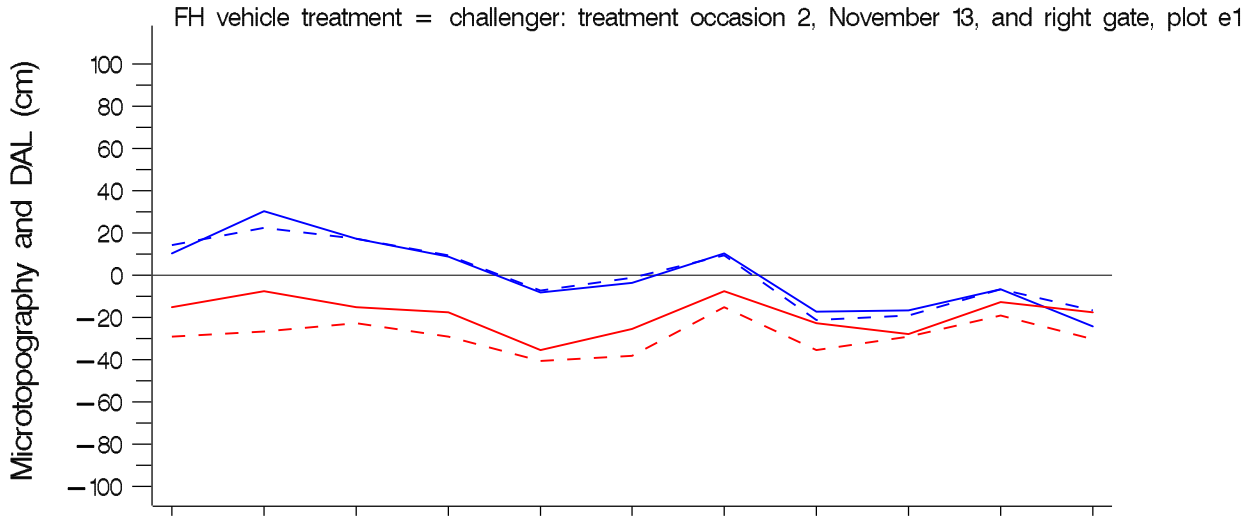

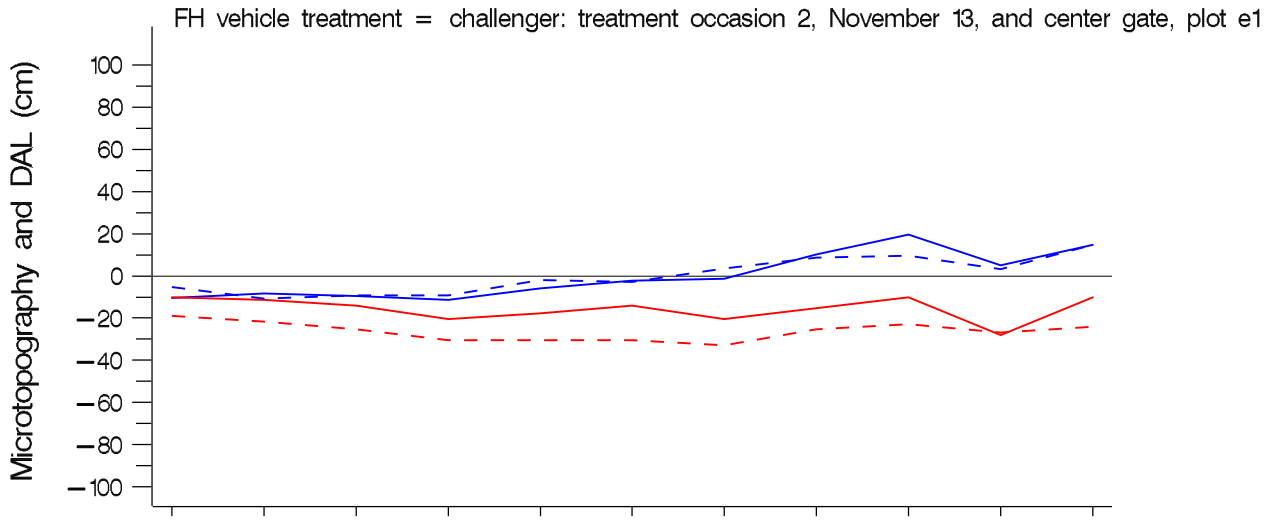

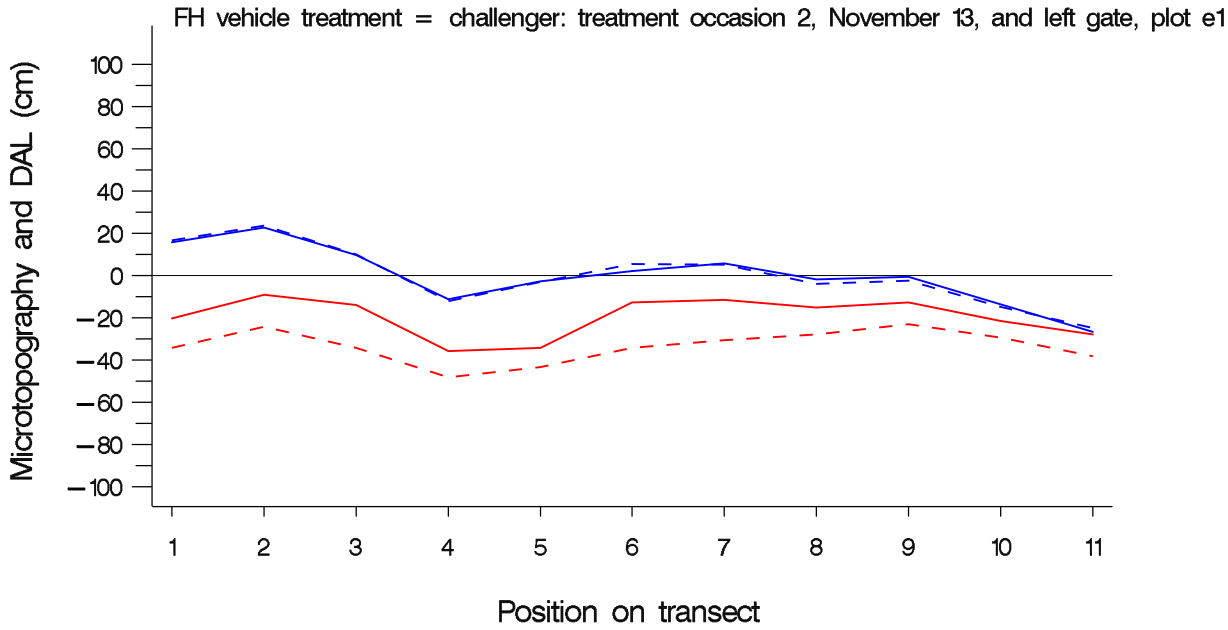

Solid line displays 2003, dashed line displays 2004

February 1, 2005 : output from program TTM_microtop_DAL_graphs . sas

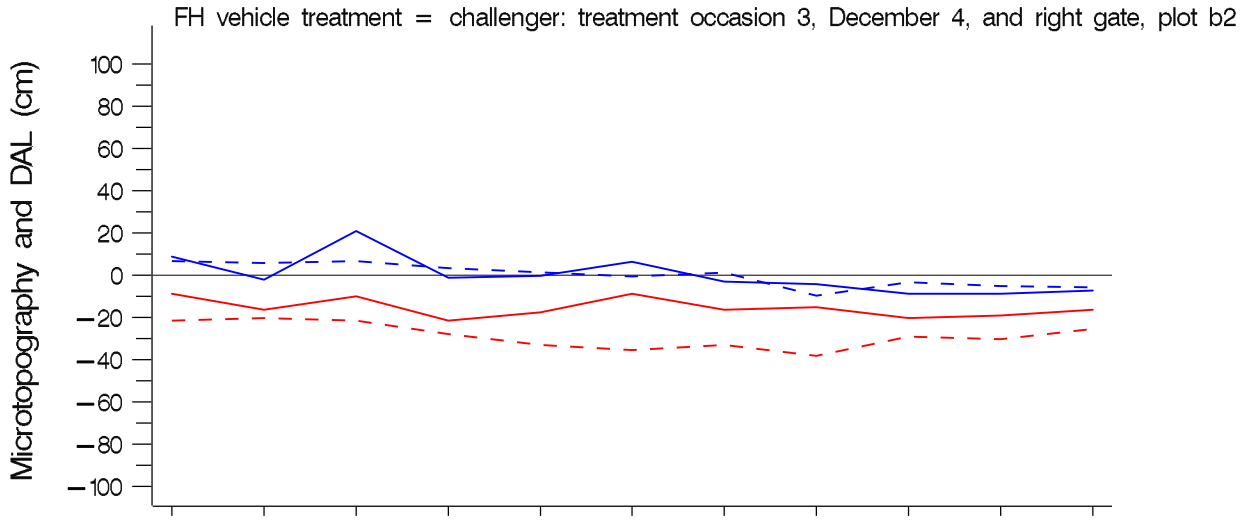

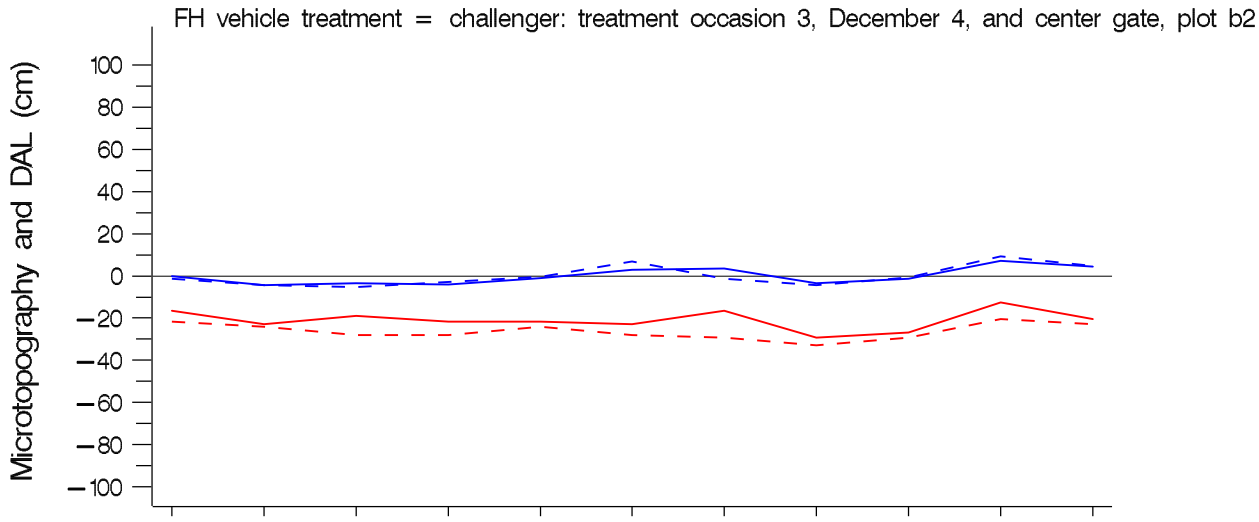

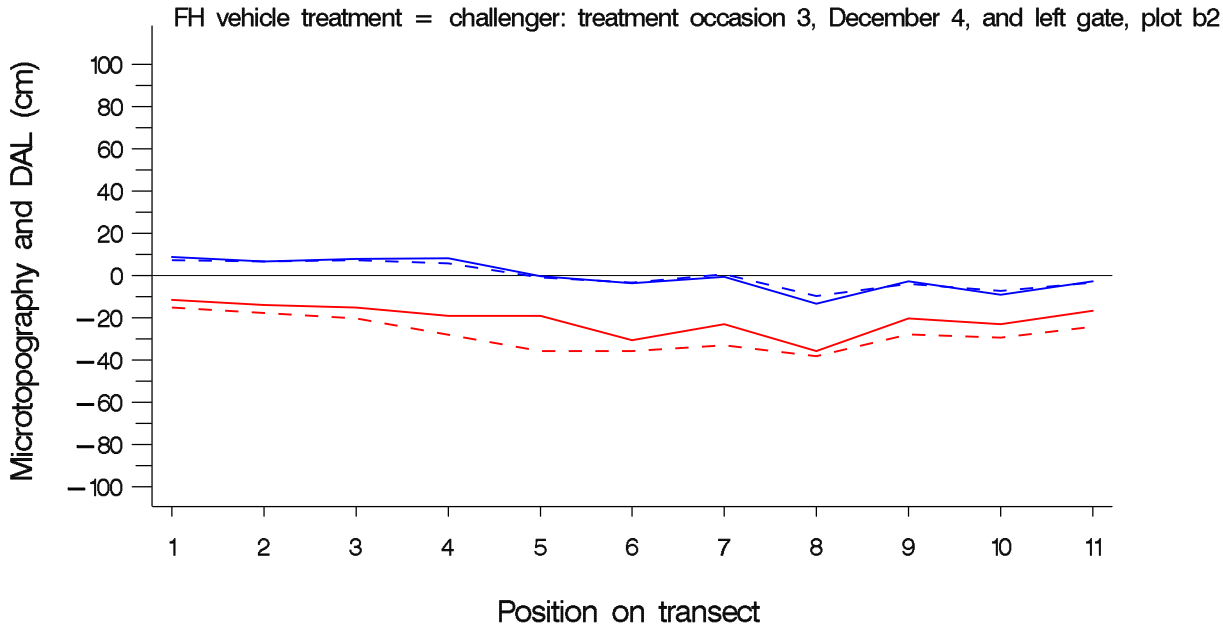

Solid line displays 2003, dashed line displays 2004

February 1, 2005 : output from program TTM_microtop_DAL_graphs . sas

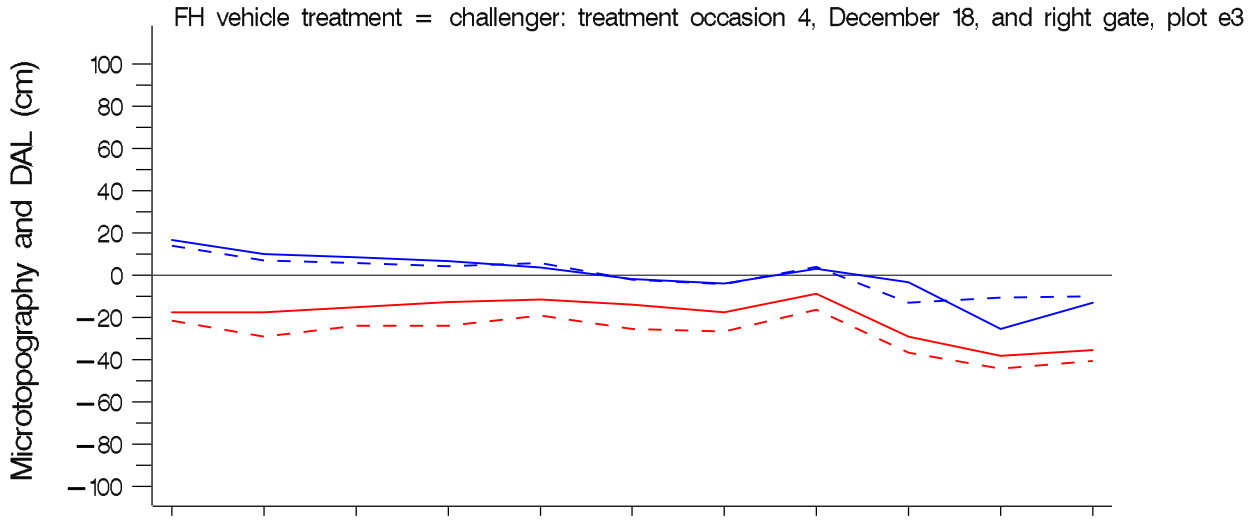

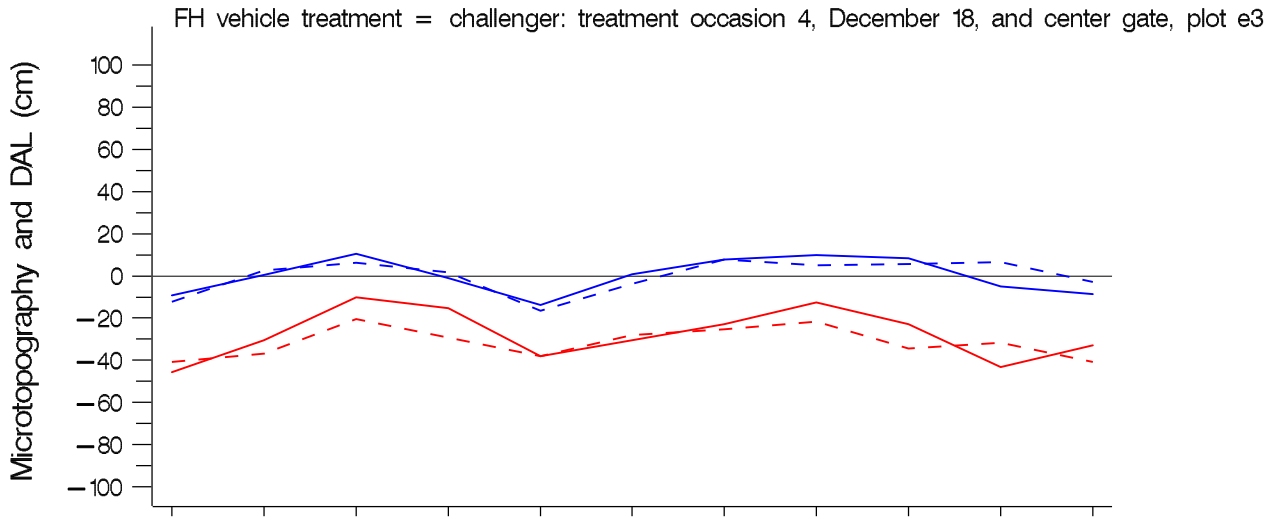

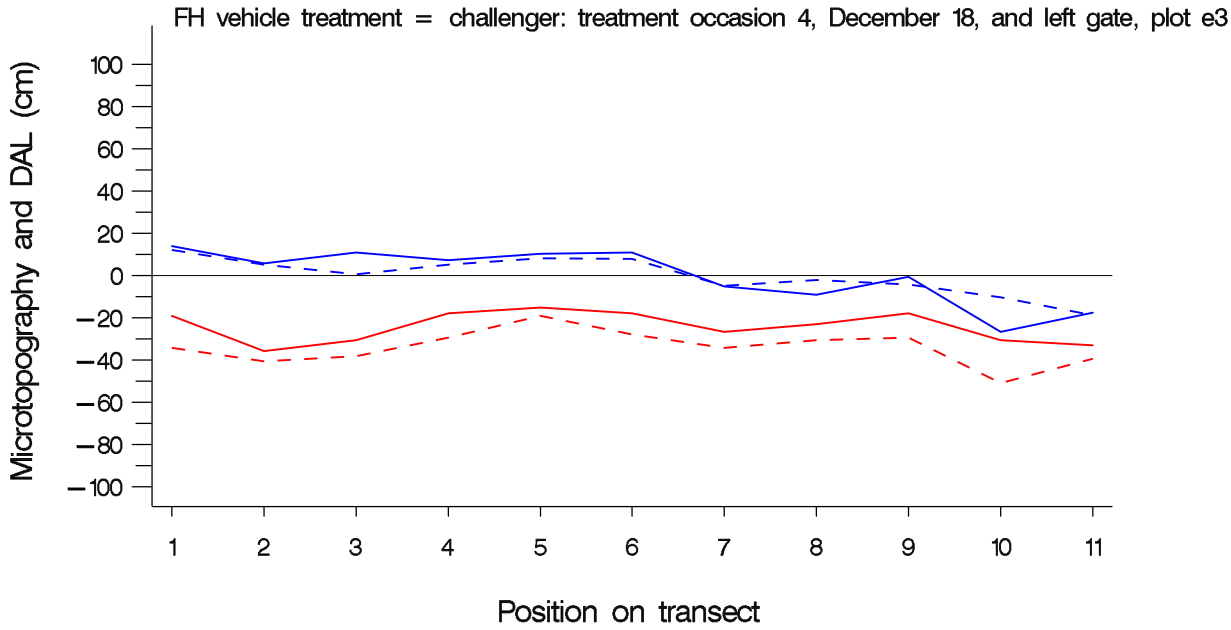

Solid line displays 2003, dashed line displays 2004

February 1, 2005 : output from program TTM_microtop_DAL_graphs . sas

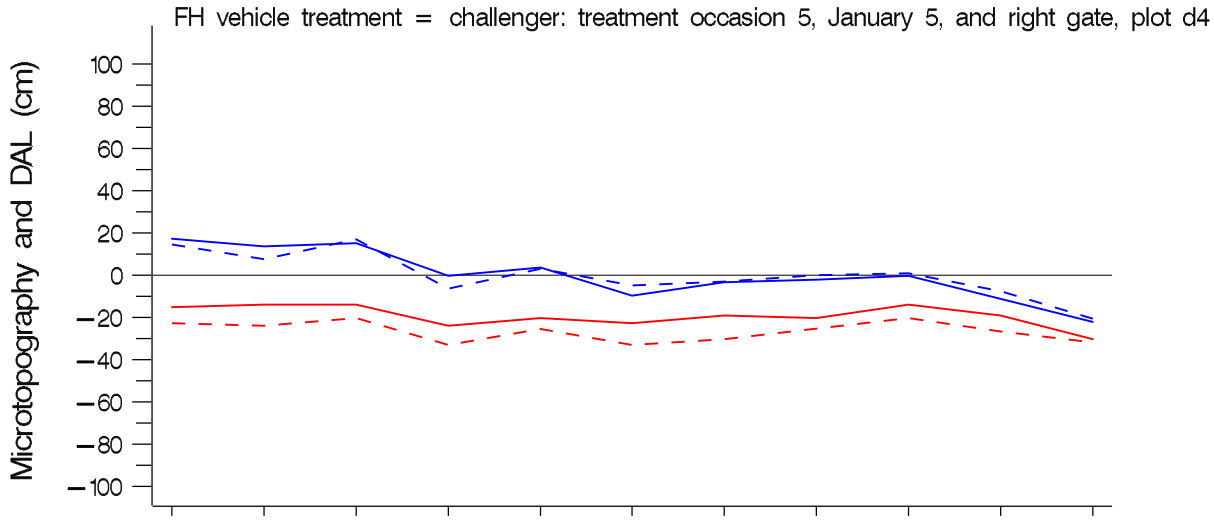

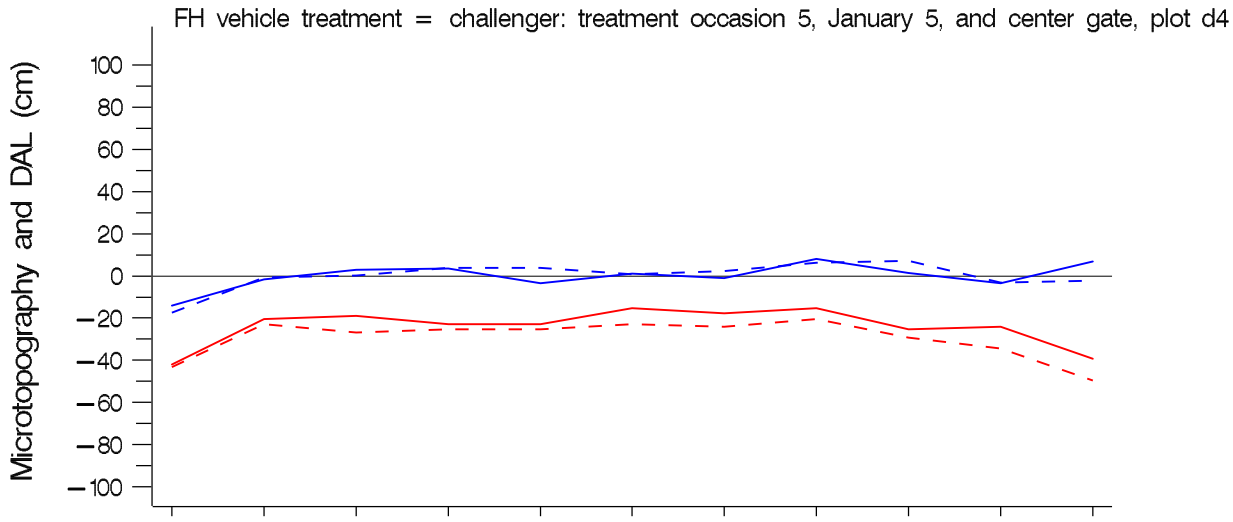

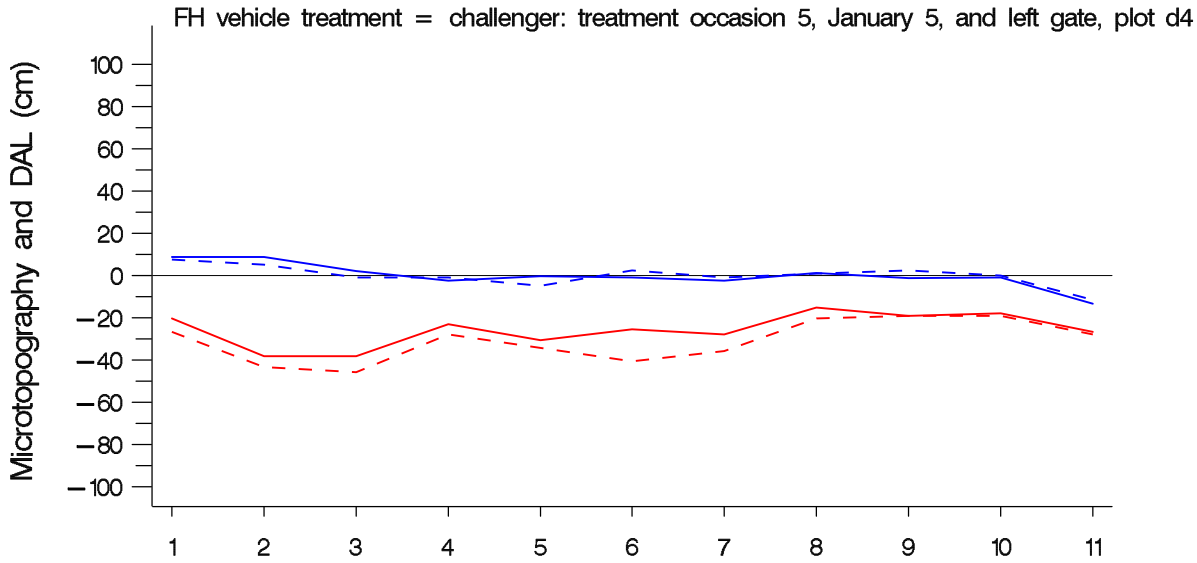

Solid line displays 2003, dashed line displays 2004

February 1, 2005 : output from program TTM_microtop_DAL_graphs . sas

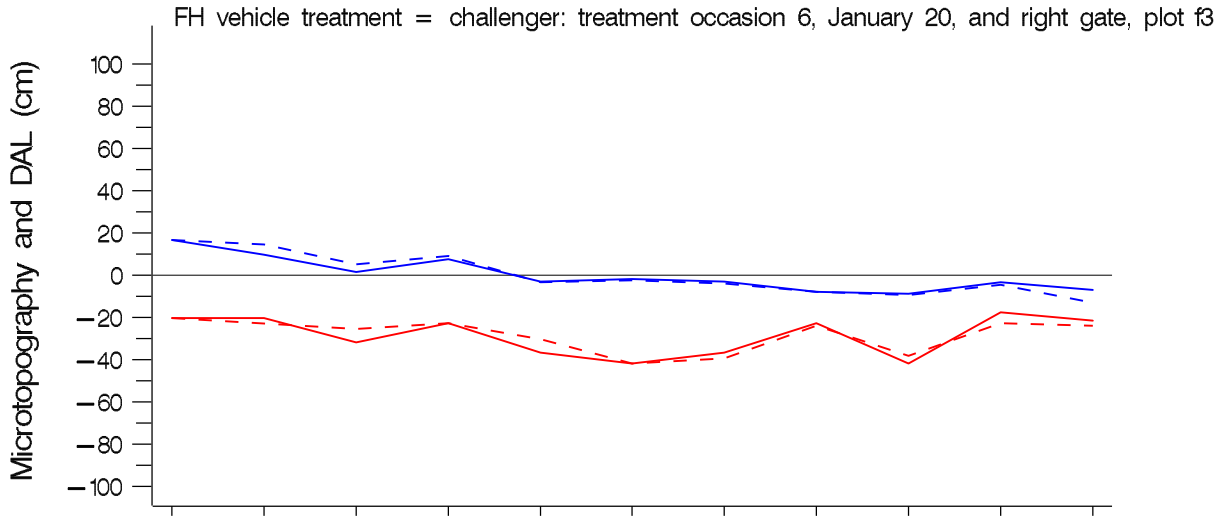

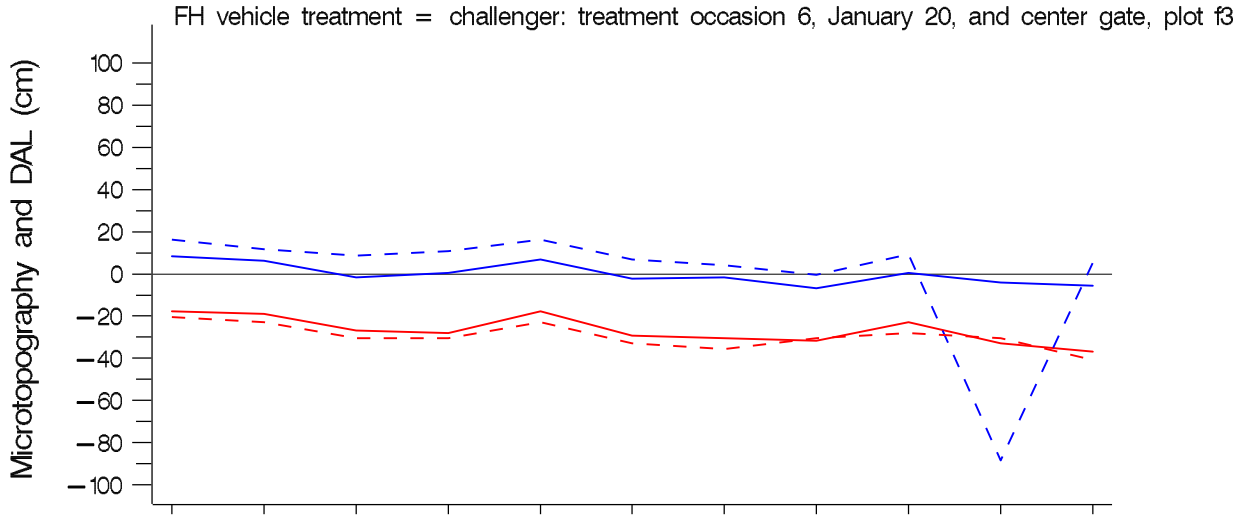

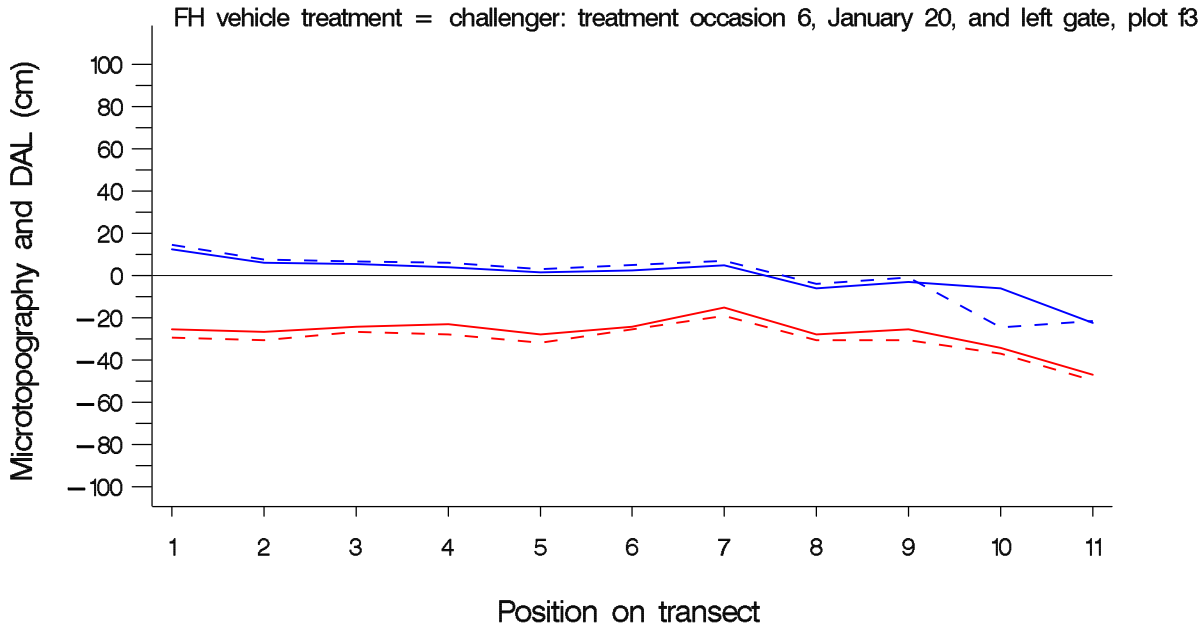

Solid line displays 2003, dashed line displays 2004

February 1, 2005 : output from program TTM_microtop_DAL_graphs . sas

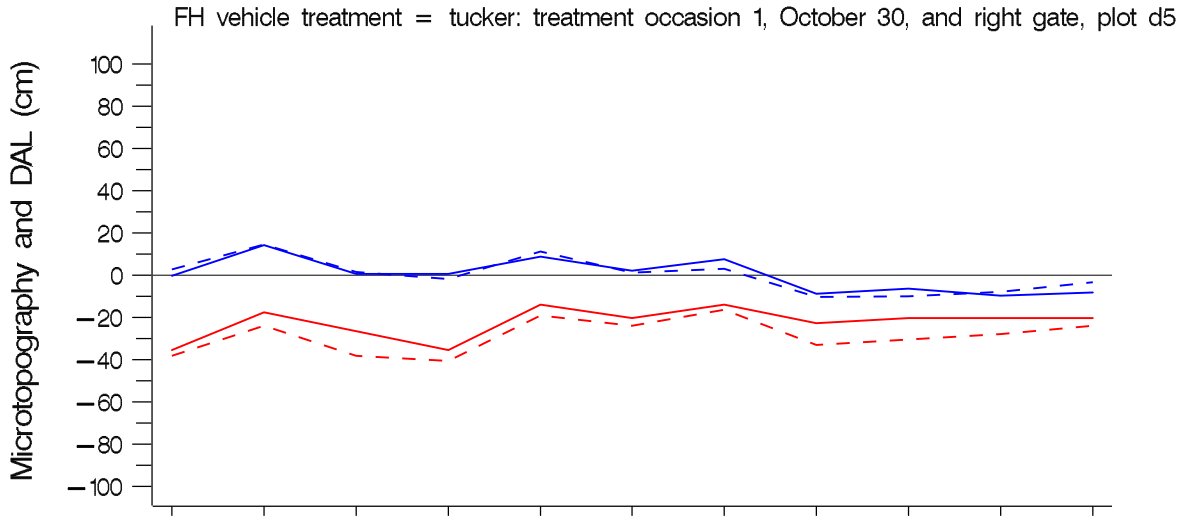

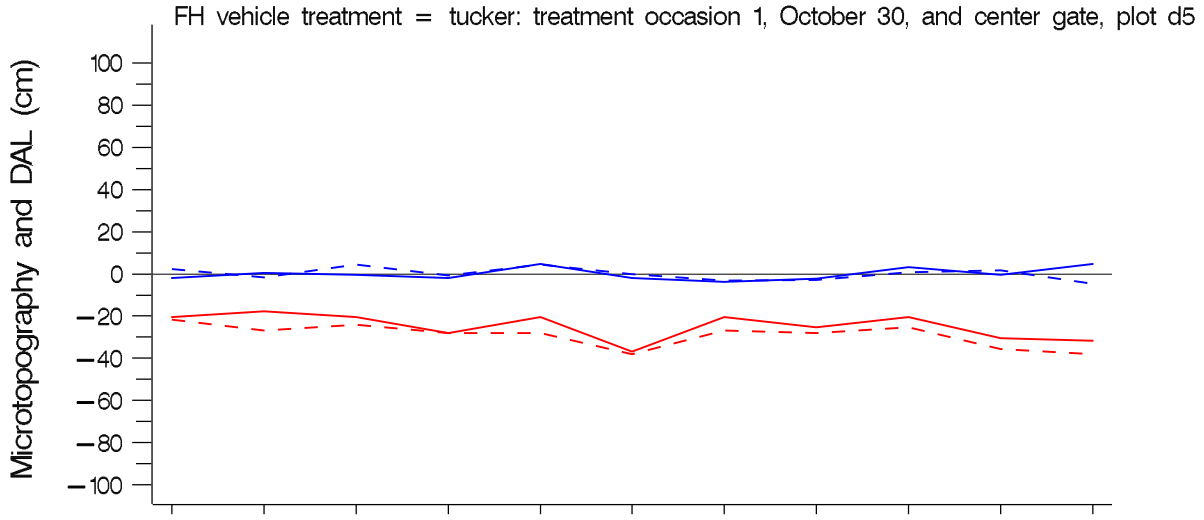

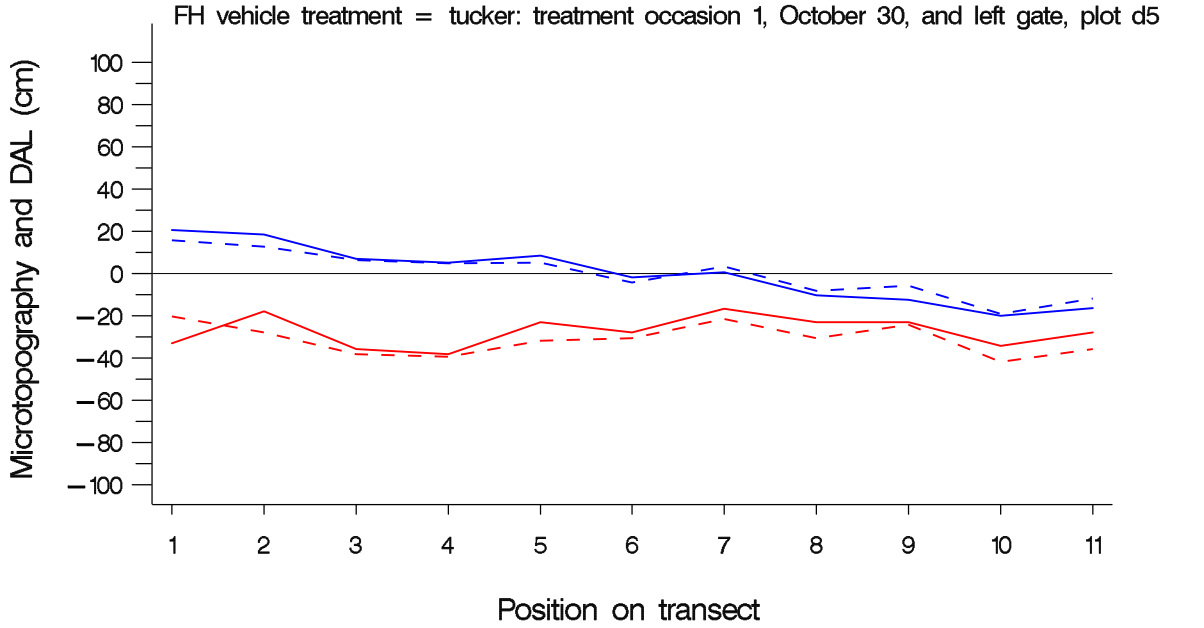

Solid line displays 2003, dashed line displays 2004

February 1, 2005 : output from program TTM_microtop_DAL_graphs . sas

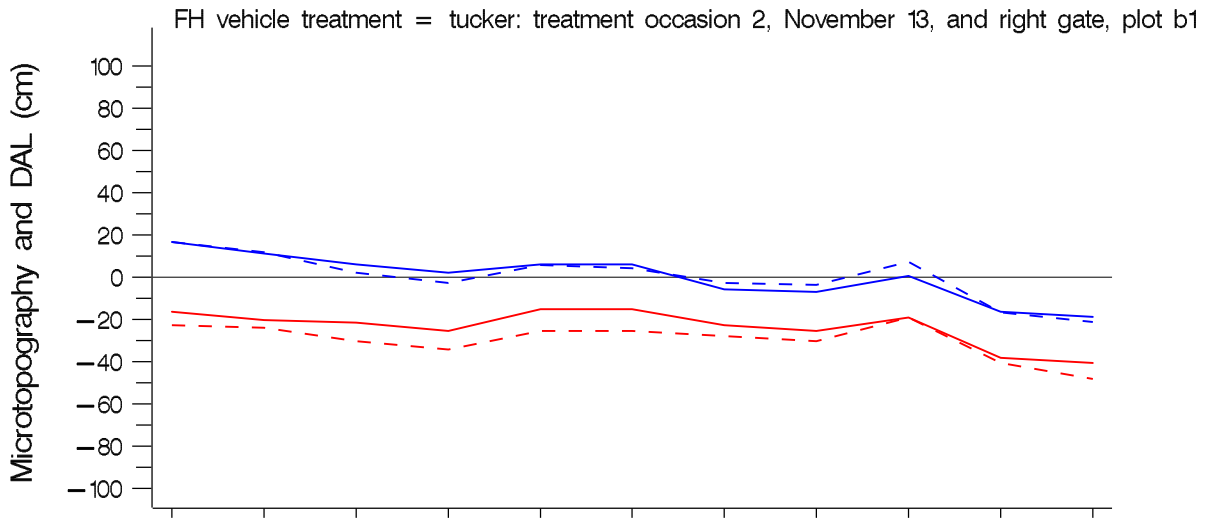

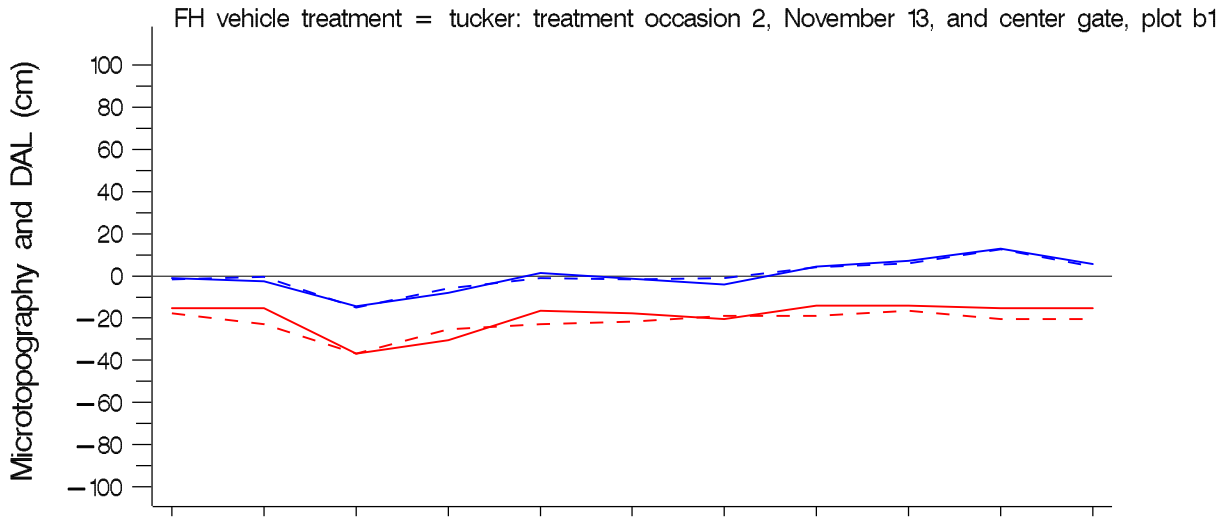

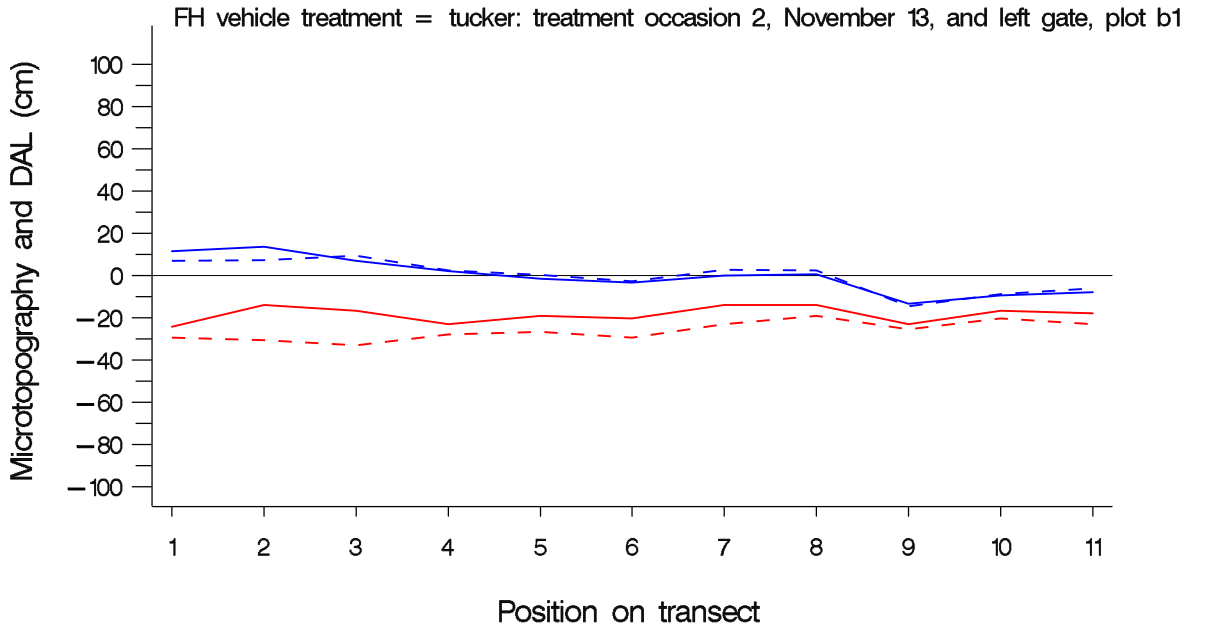

Solid line displays 2003, dashed line displays 2004

February 1, 2005 : output from program TTM_microtop_DAL_graphs . sas

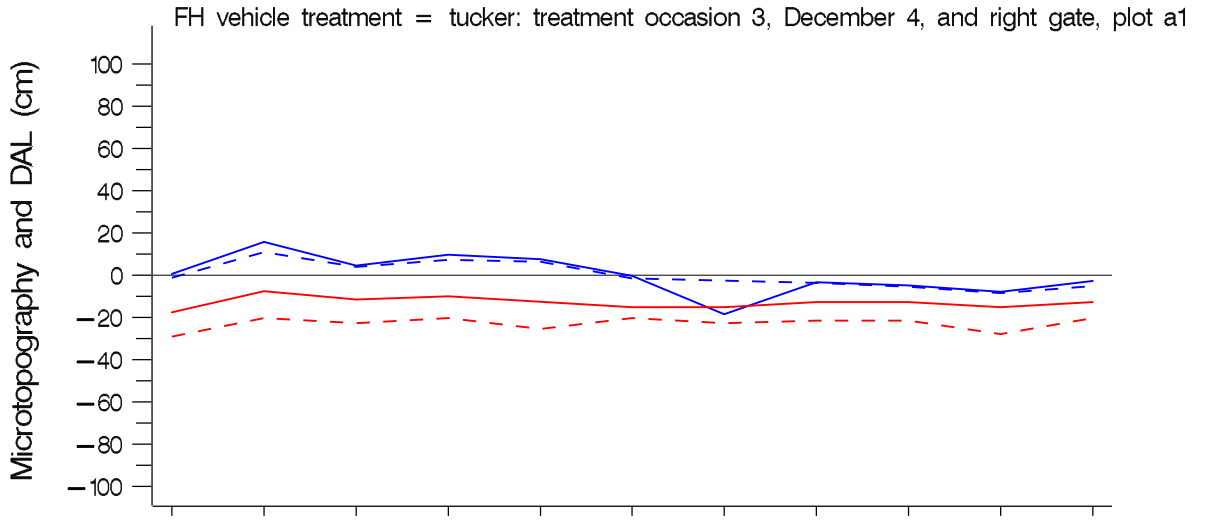

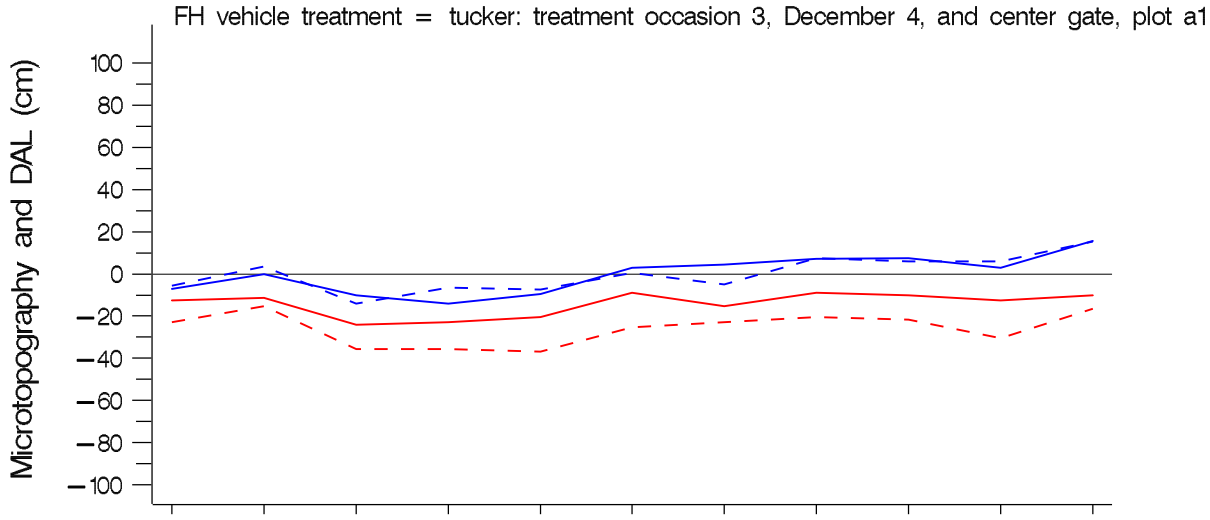

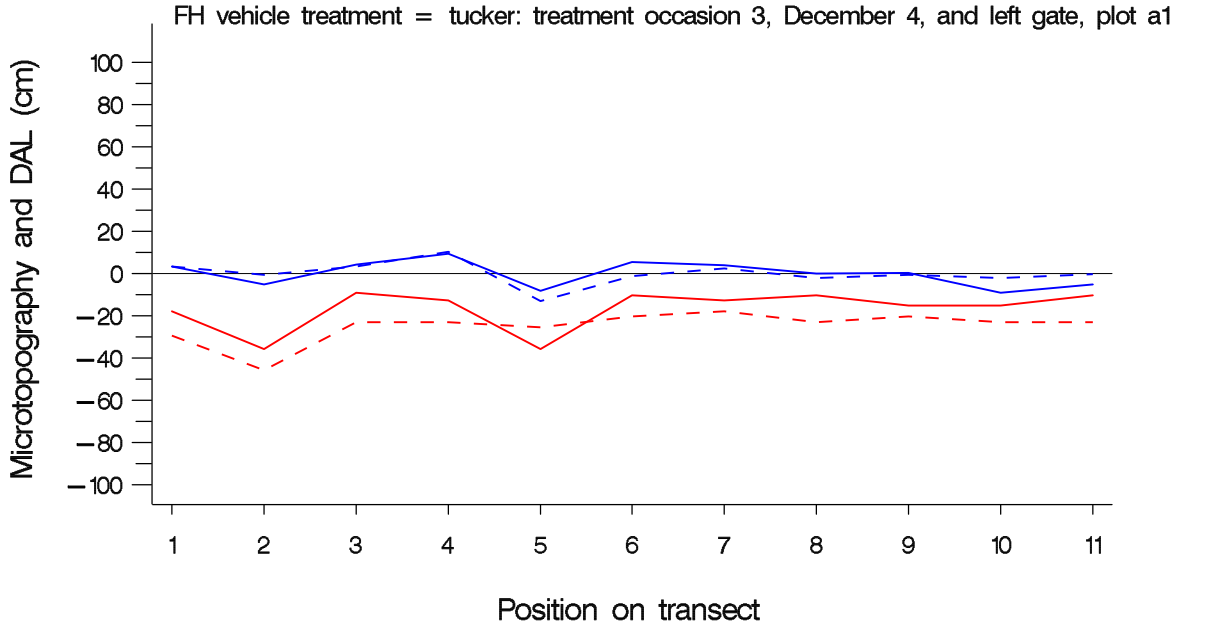

Solid line displays 2003, dashed line displays 2004

February 1, 2005 : output from program TTM_microtop_DAL_graphs . sas

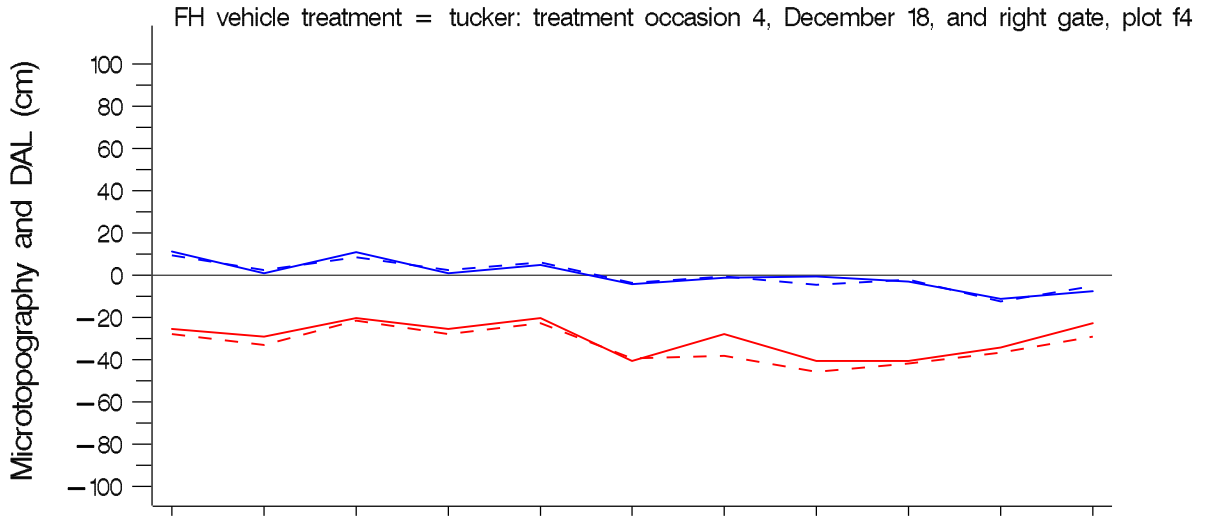

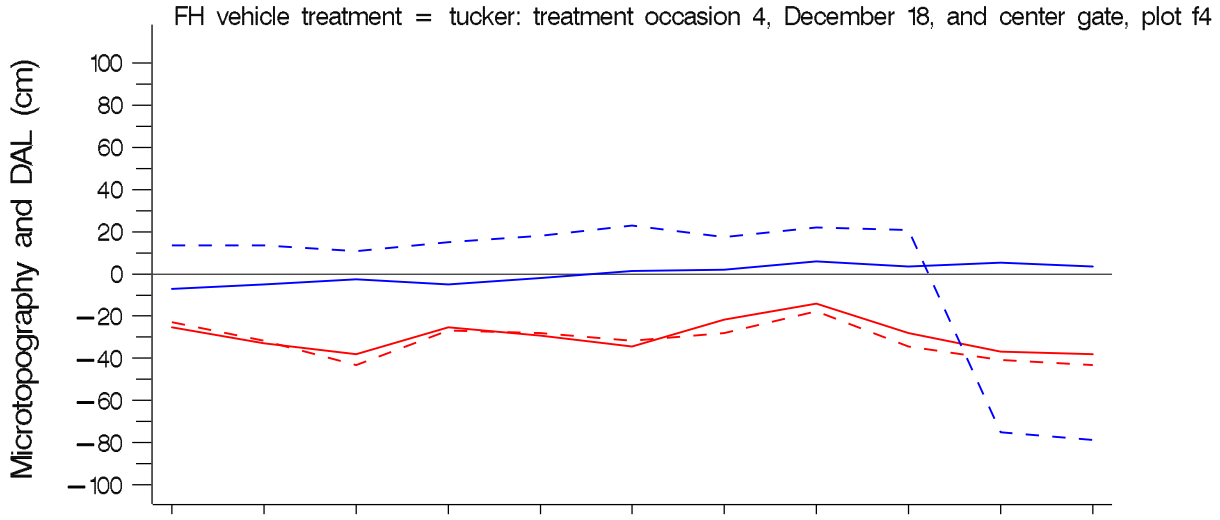

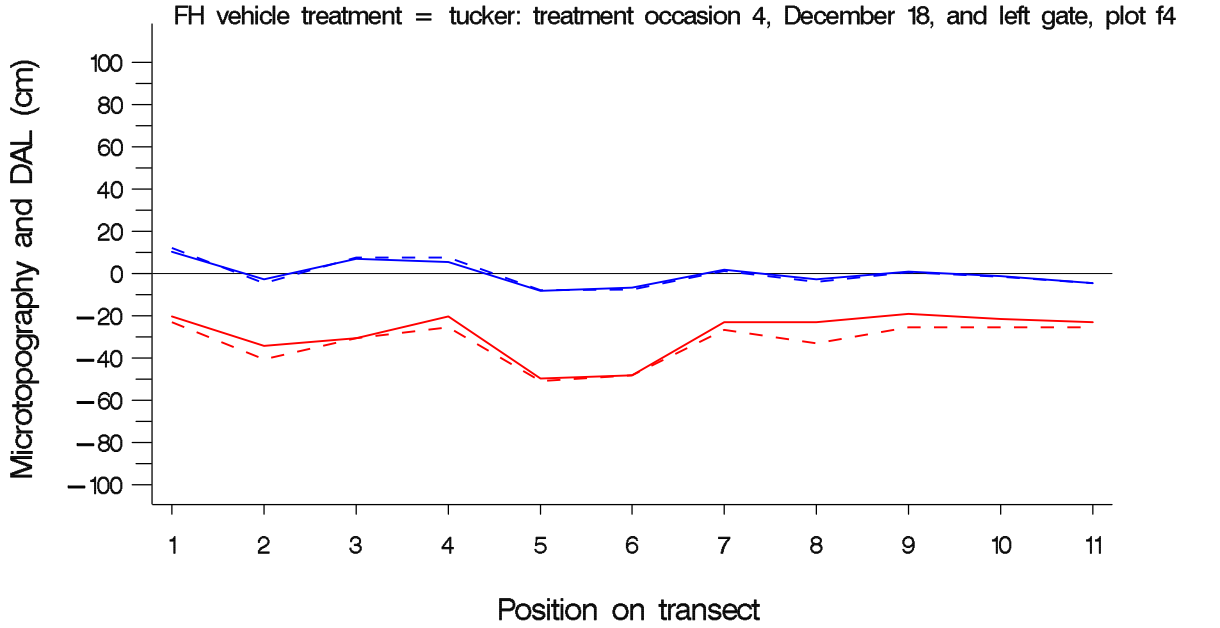

Solid line displays 2003, dashed line displays 2004

February 1, 2005 : output from program TTM_microtop_DAL_graphs . sas

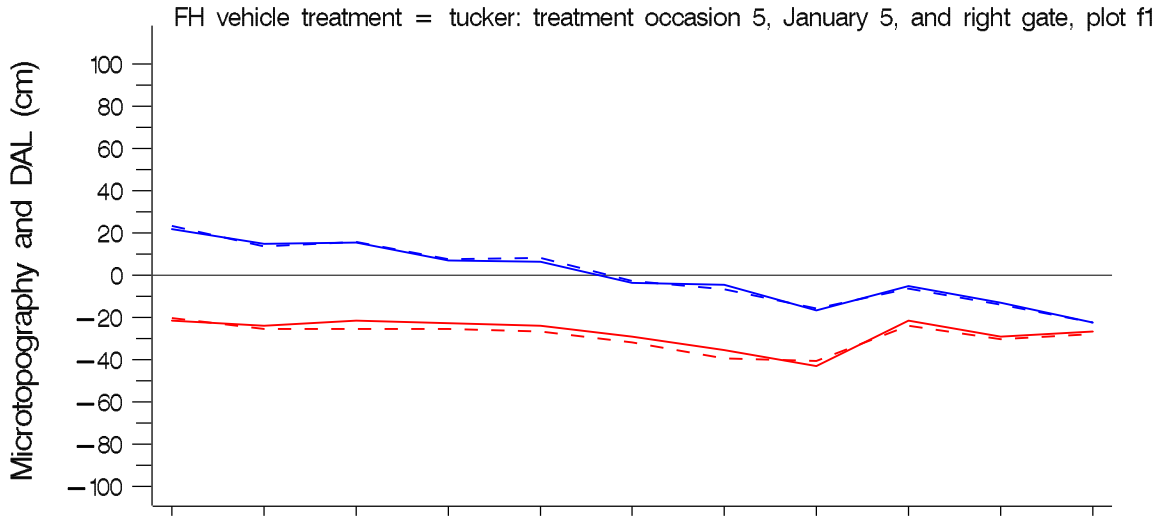

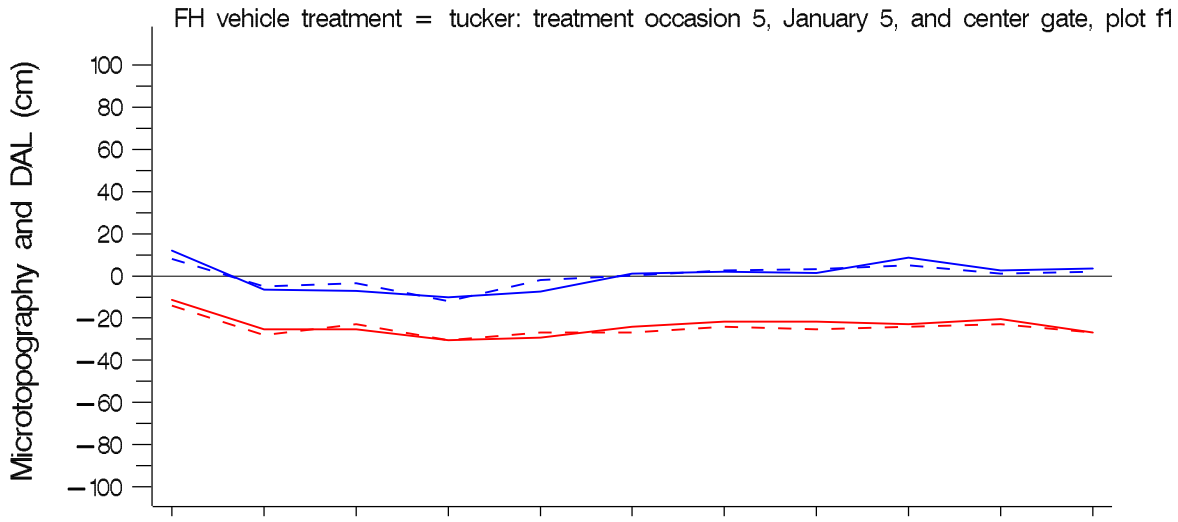

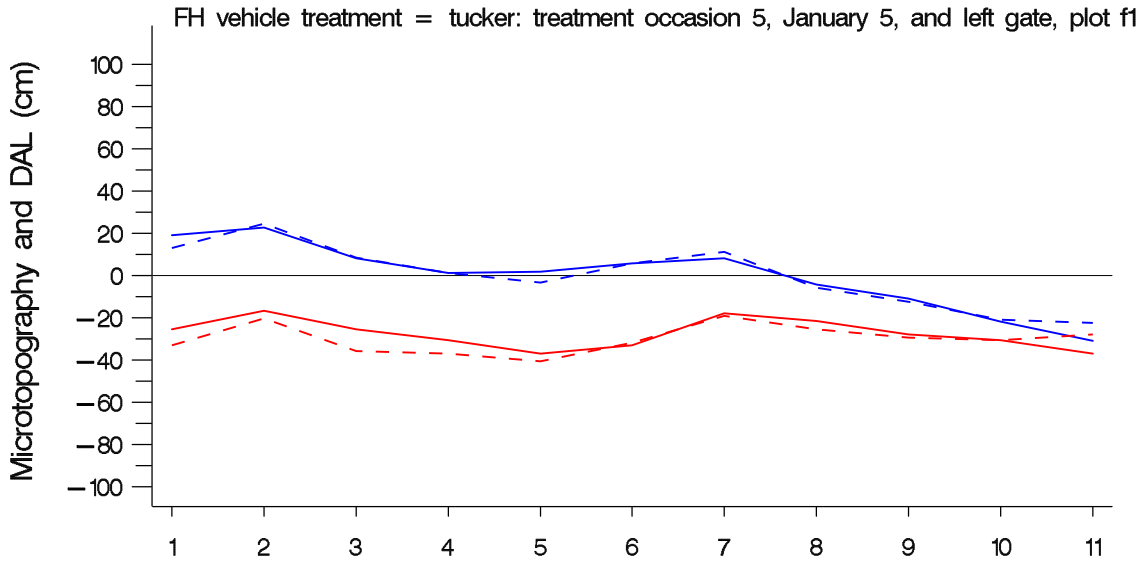

Solid line displays 2003, dashed line displays 2004

February 1, 2005 : output from program TTM_microtop_DAL_graphs . sas

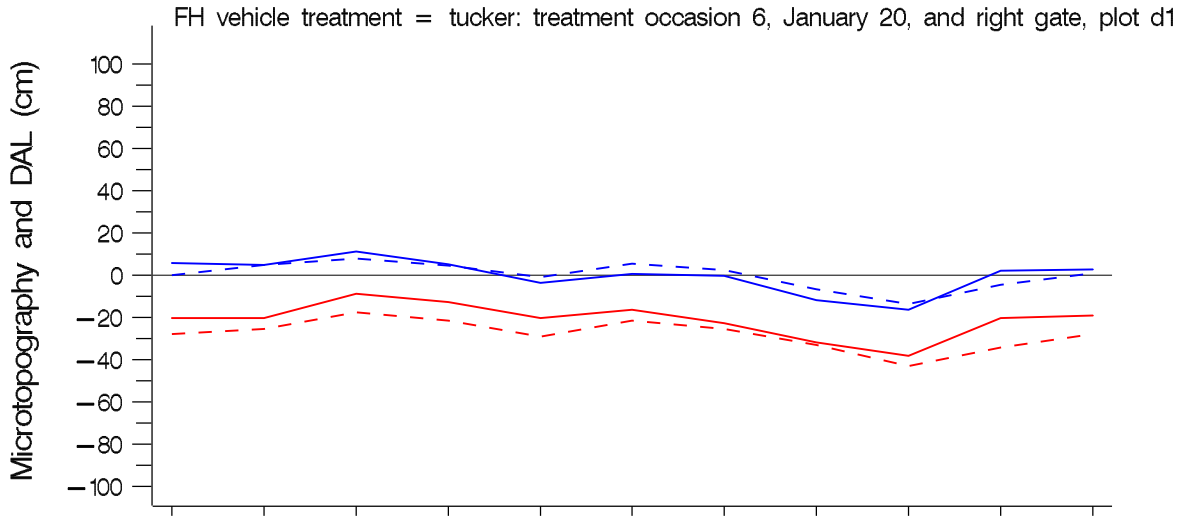

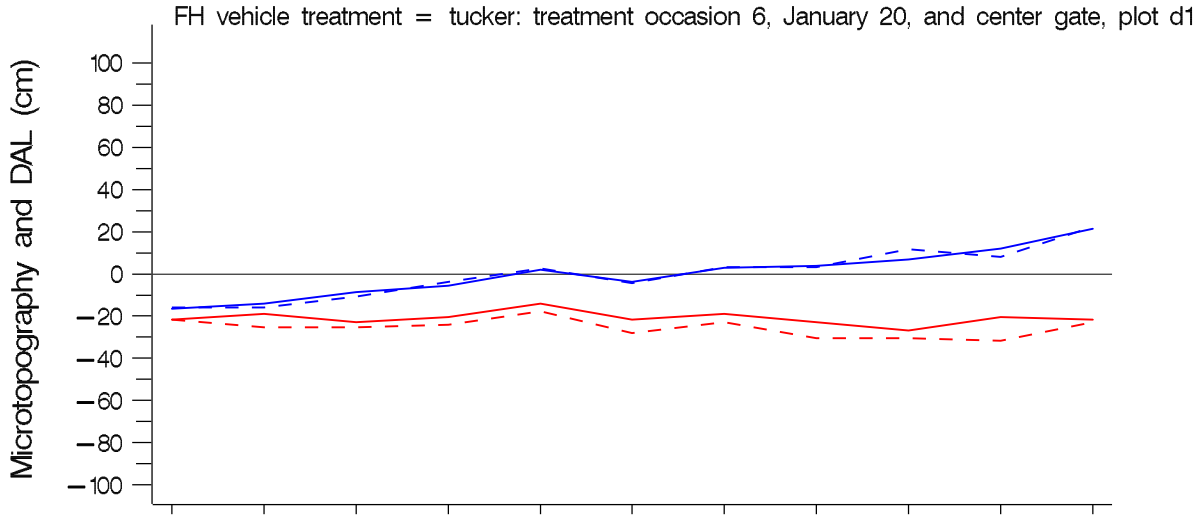

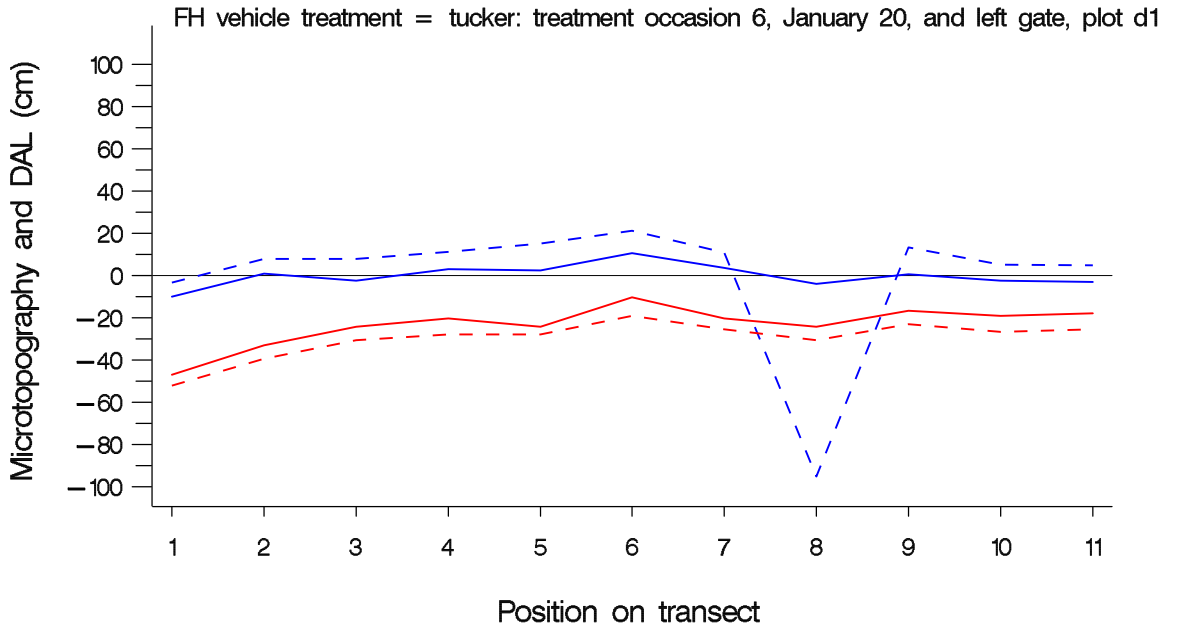

Solid line displays 2003, dashed line displays 2004

February 1, 2005 : output from program TTM_microtop_DAL_graphs . sas

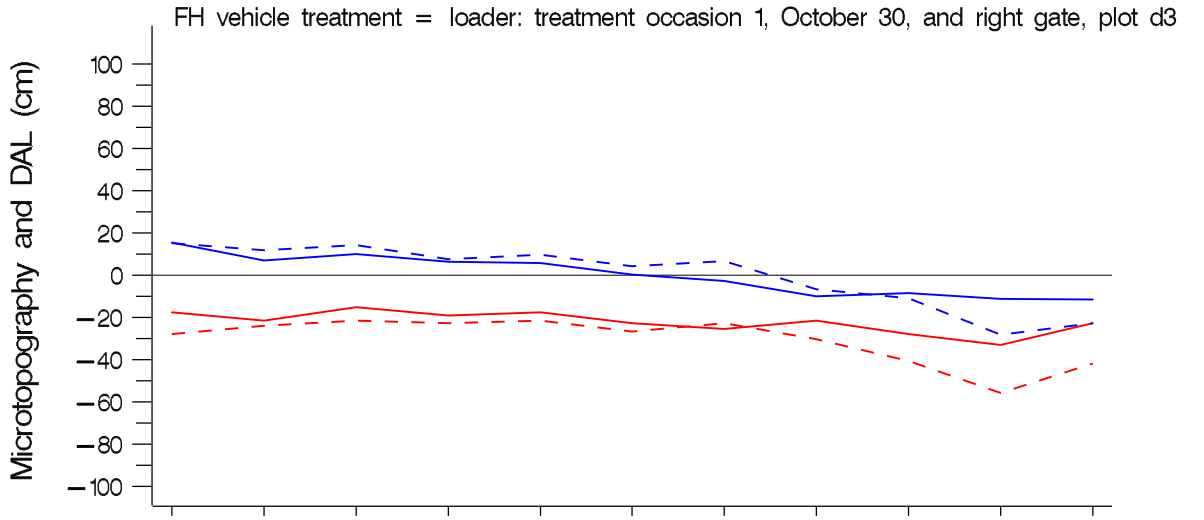

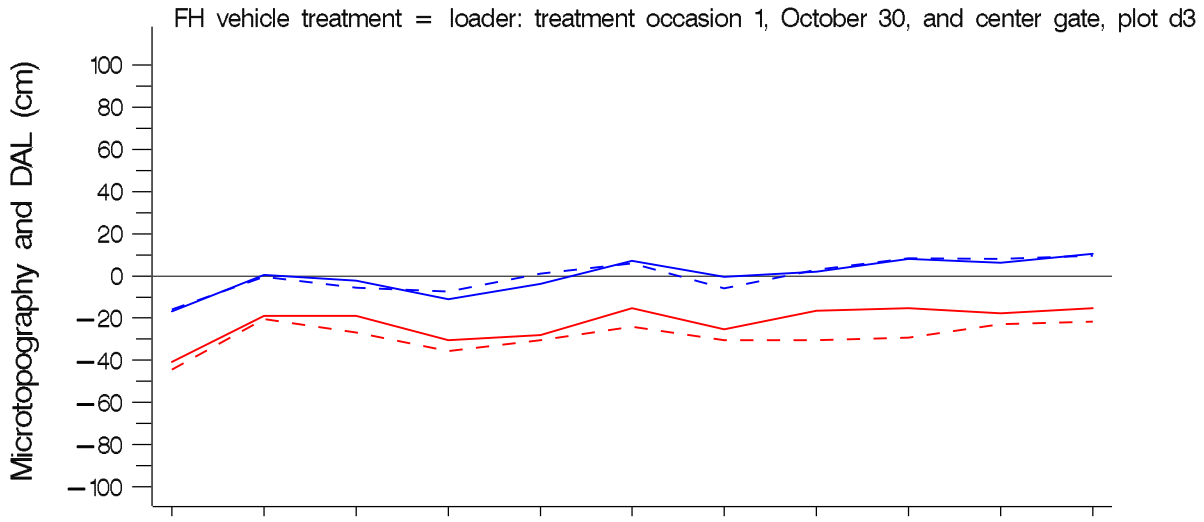

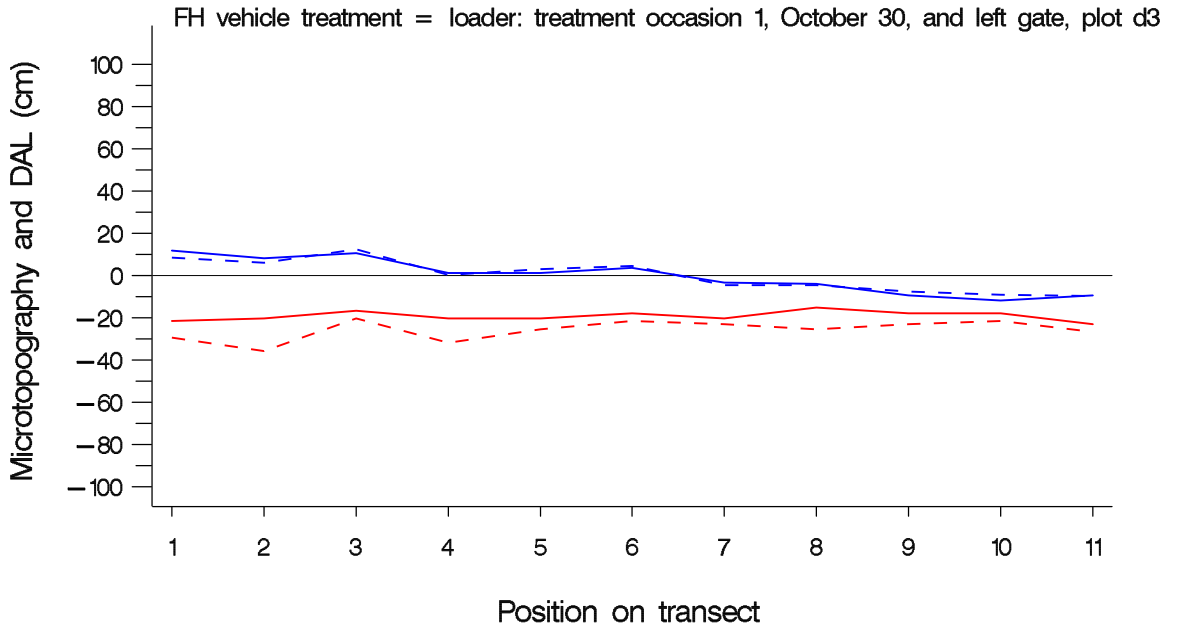

Solid line displays 2003, dashed line displays 2004

February 1, 2005 : output from program TTM_microtop_DAL_graphs . sas

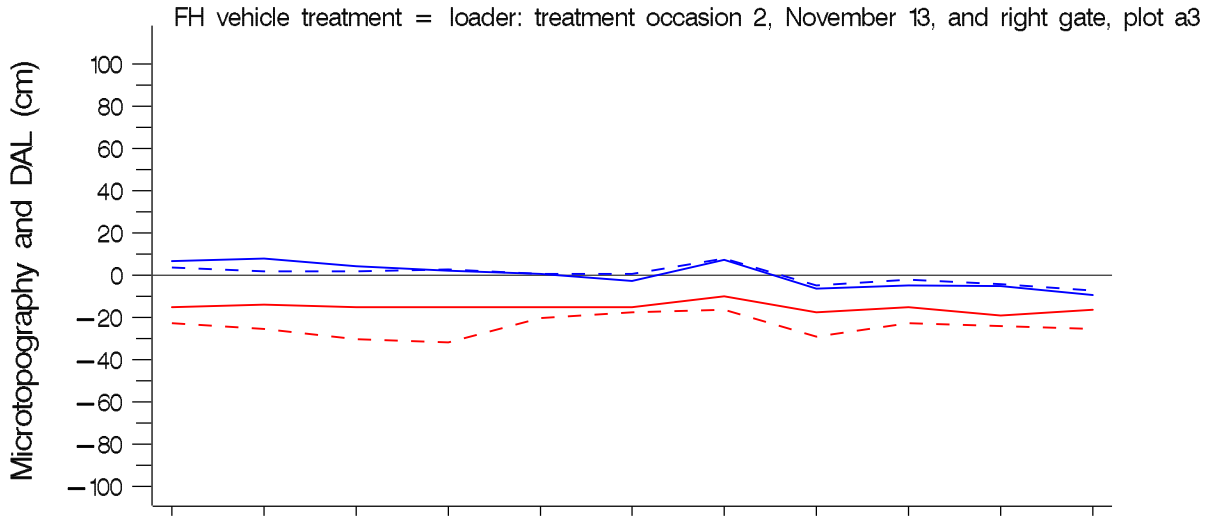

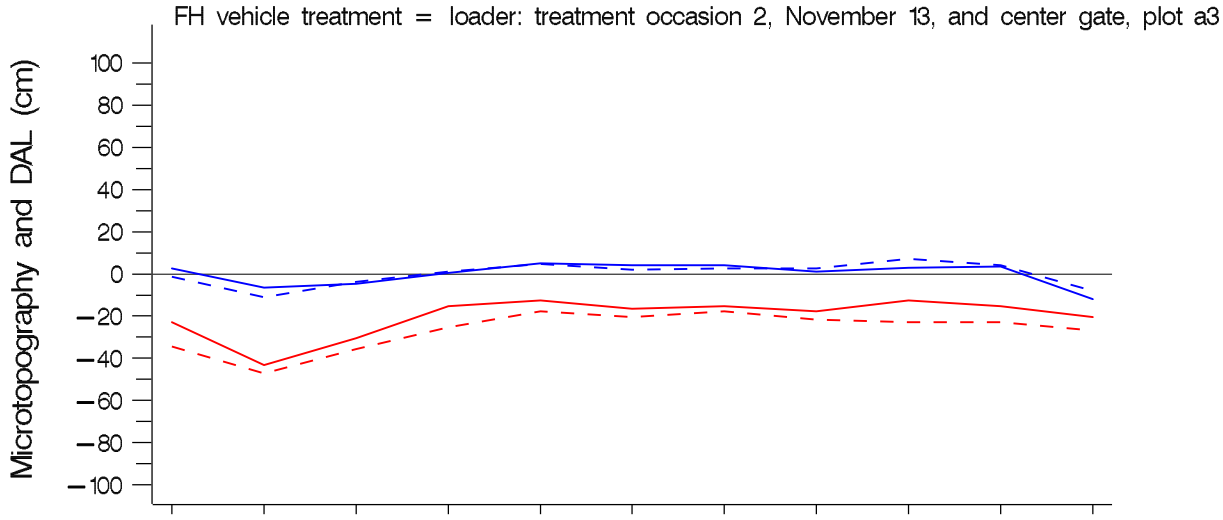

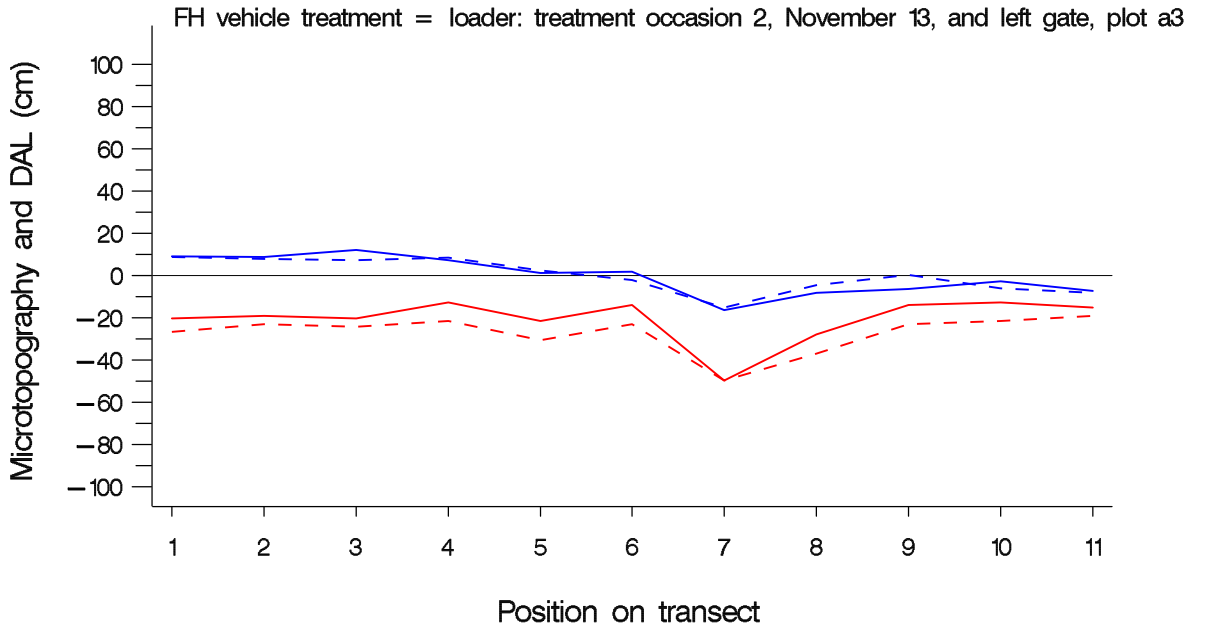

Solid line displays 2003, dashed line displays 2004

February 1, 2005 : output from program TTM_microtop_DAL_graphs . sas

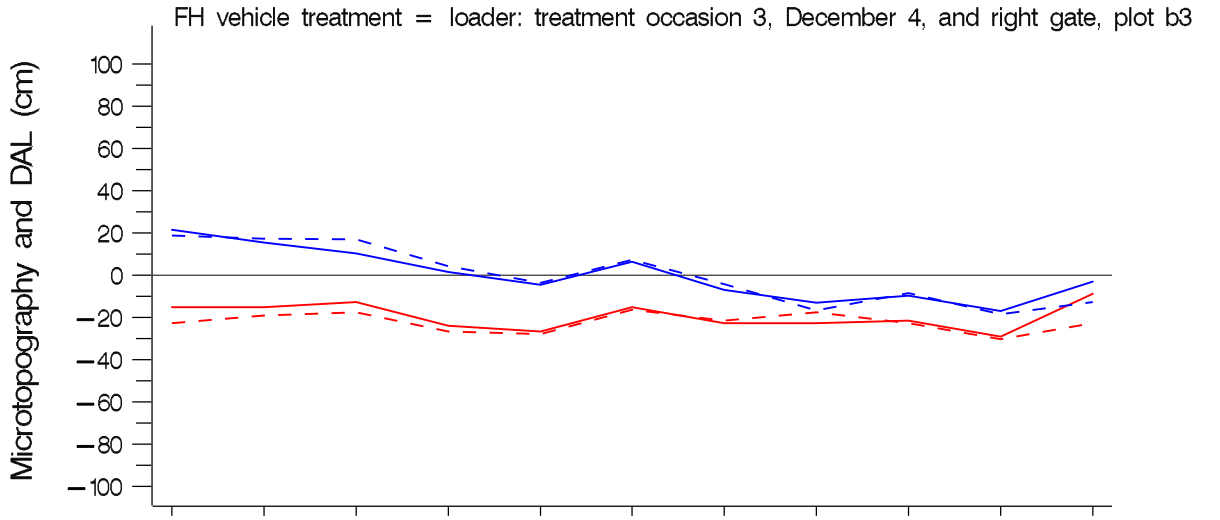

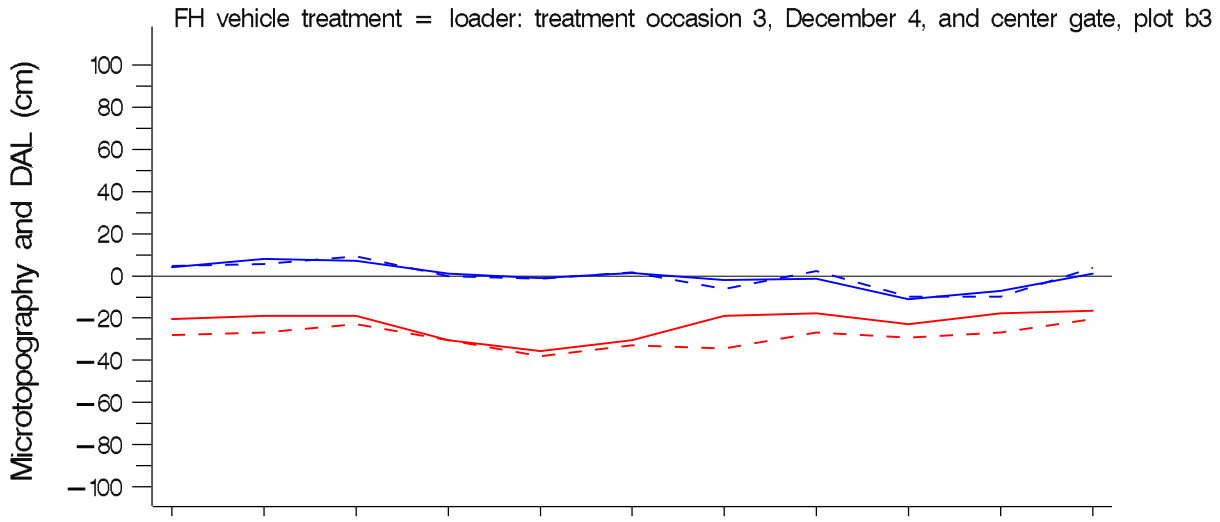

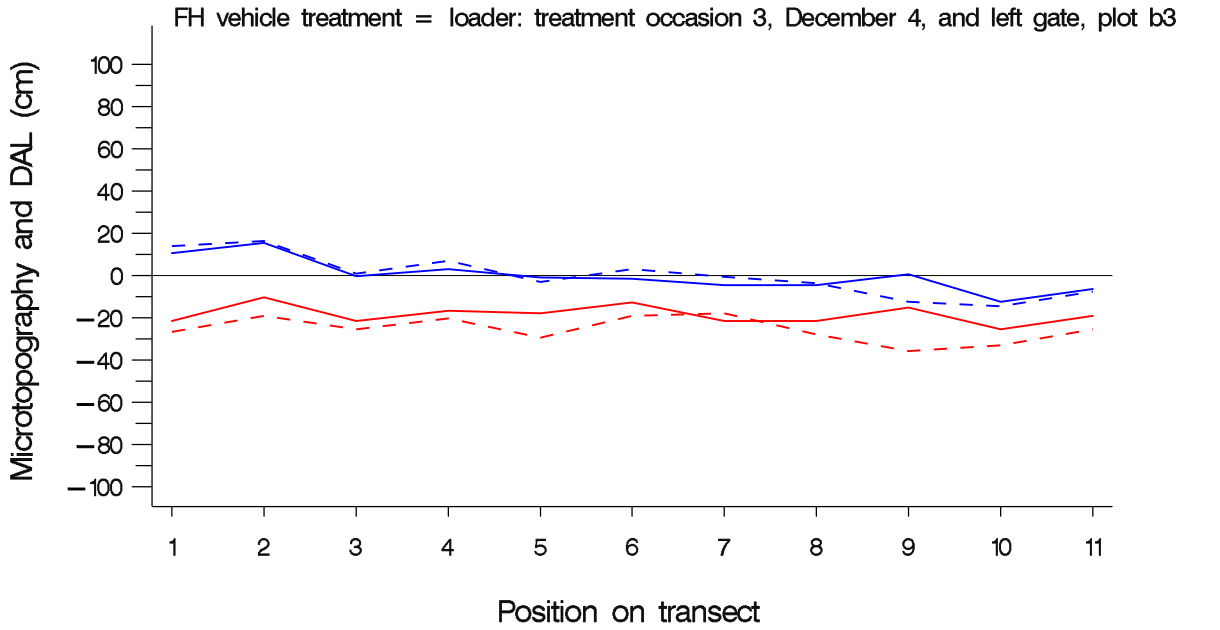

Solid line displays 2003, dashed line displays 2004

February 1, 2005 : output from program TTM_microtop_DAL_graphs . sas

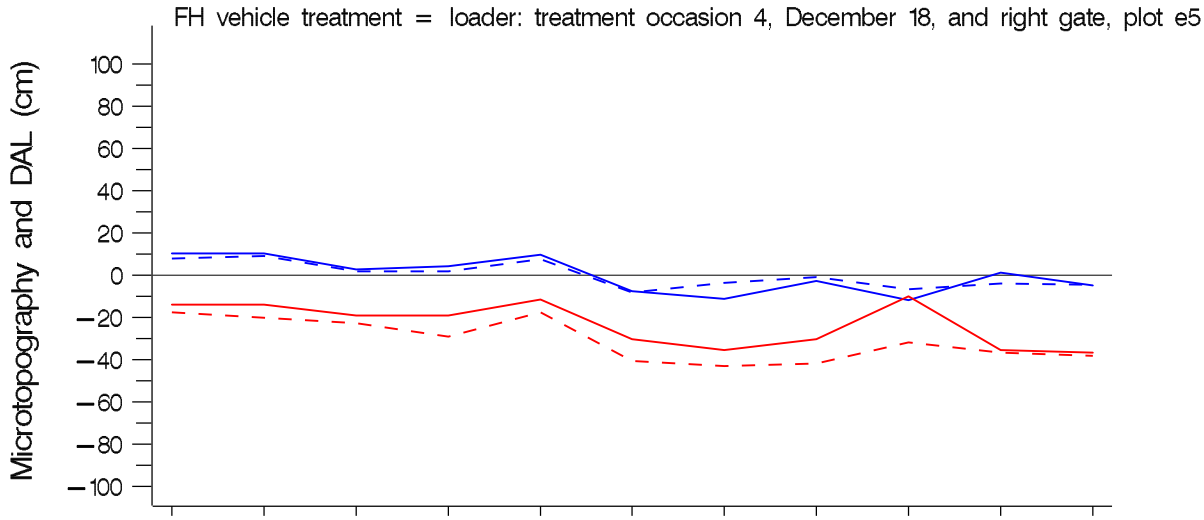

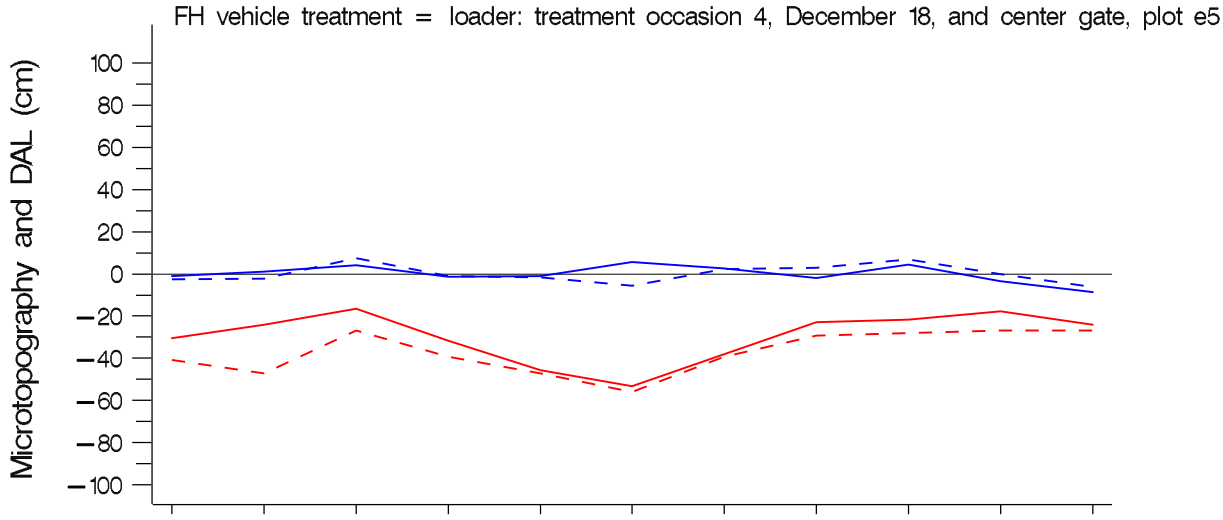

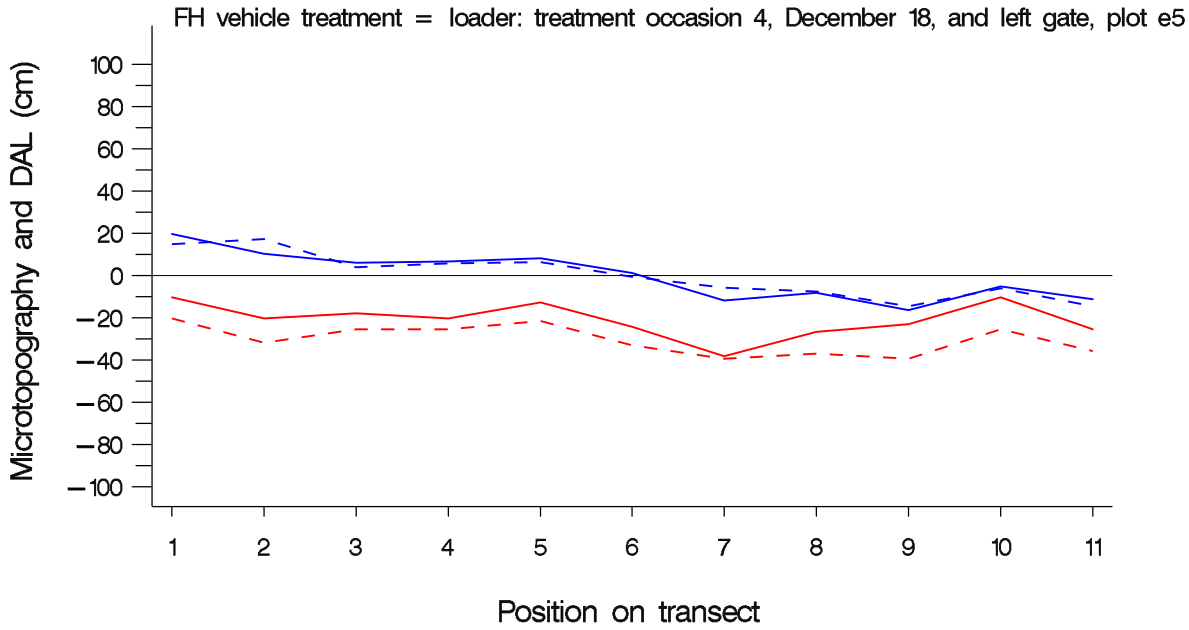

Solid line displays 2003, dashed line displays 2004

February 1, 2005 : output from program TTM_microtop_DAL_graphs . sas

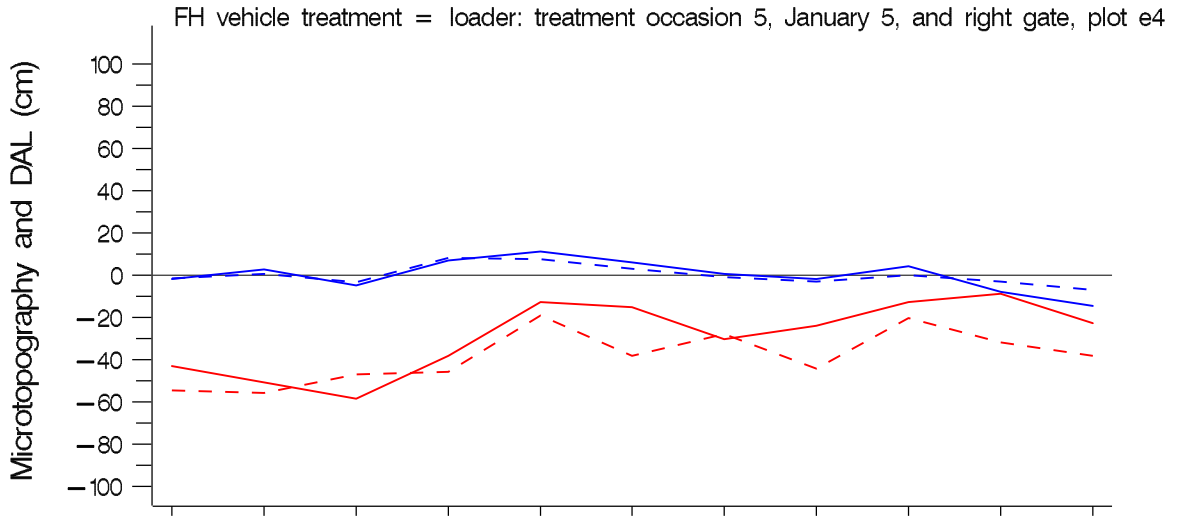

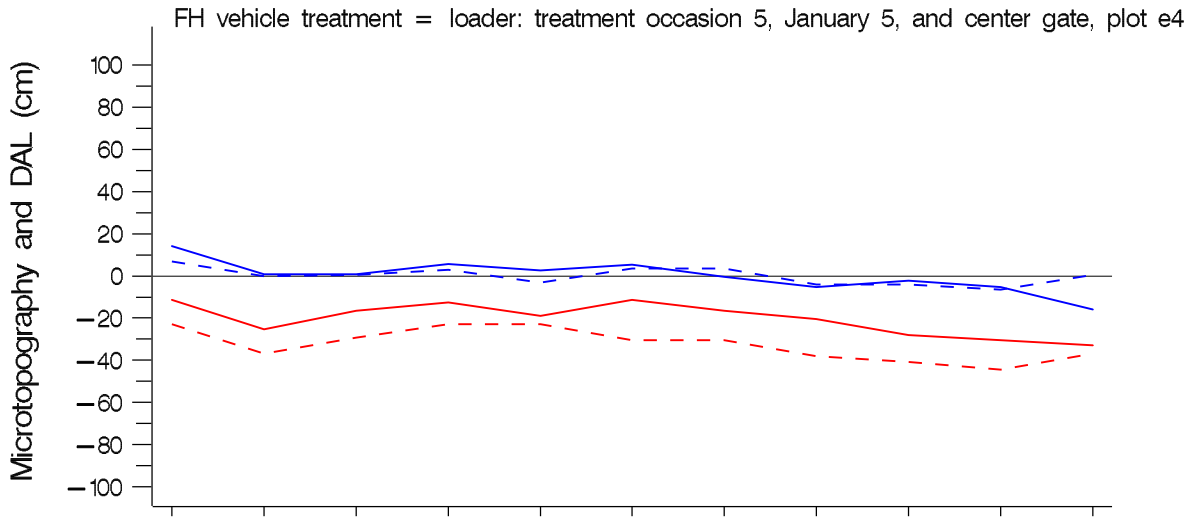

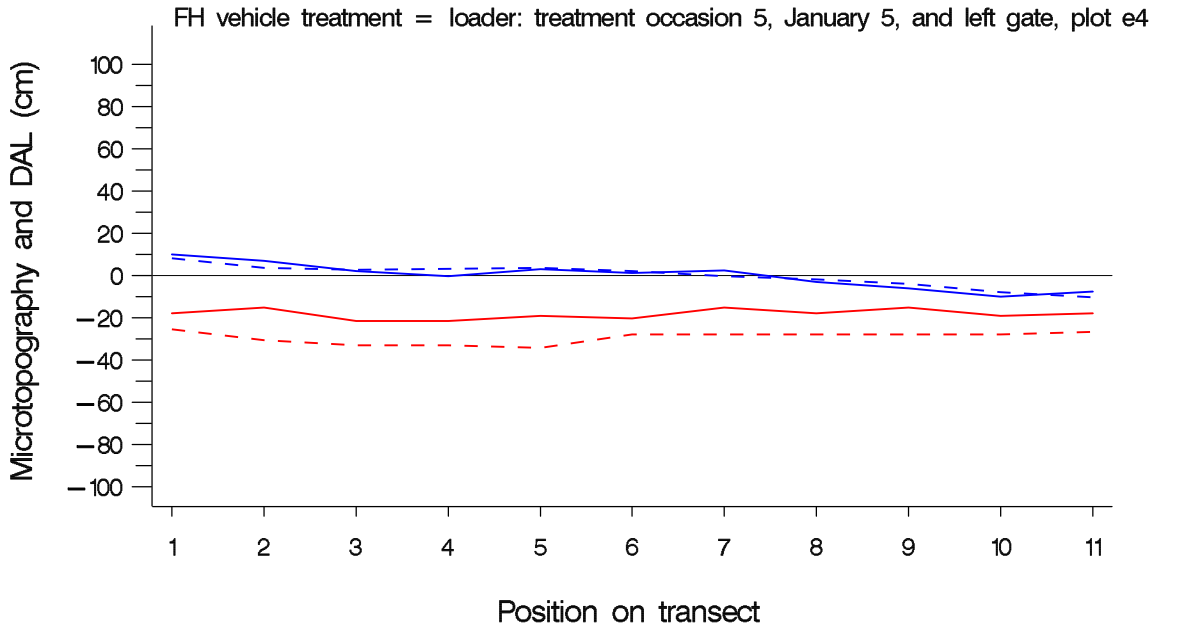

Solid line displays 2003, dashed line displays 2004

February 1, 2005 : output from program TTM_microtop_DAL_graphs . sas

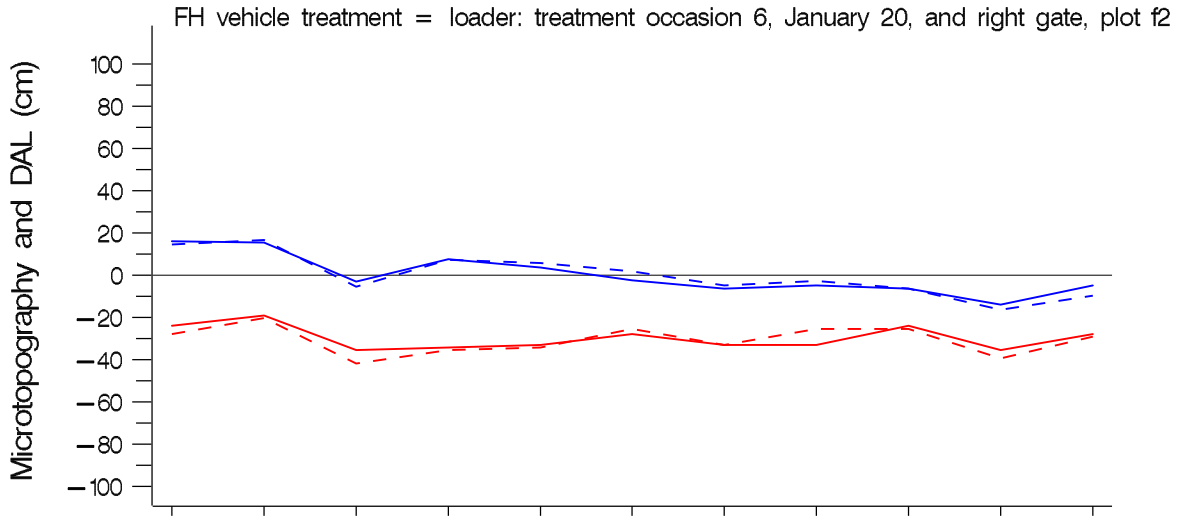

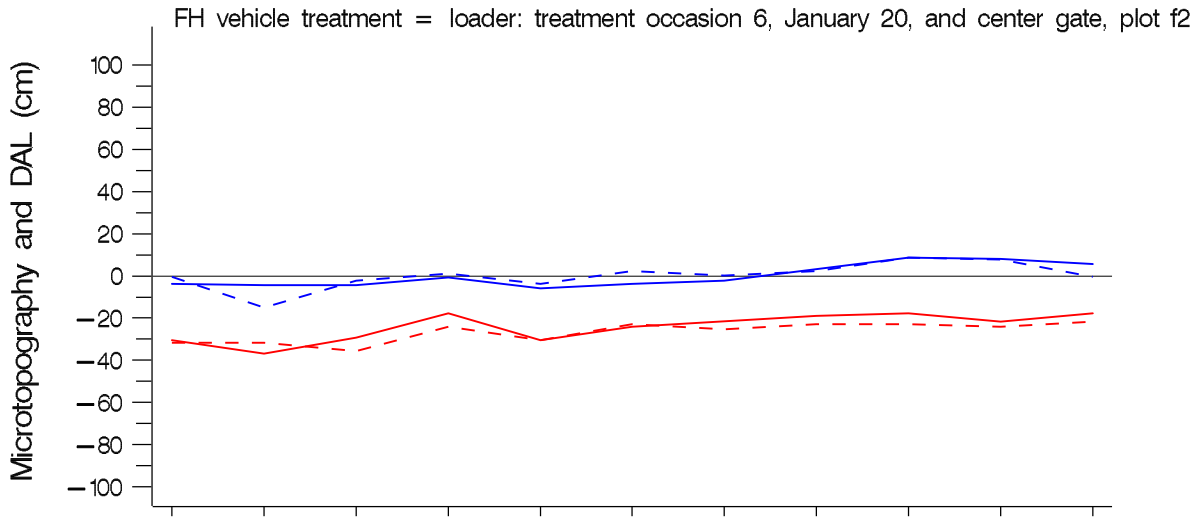

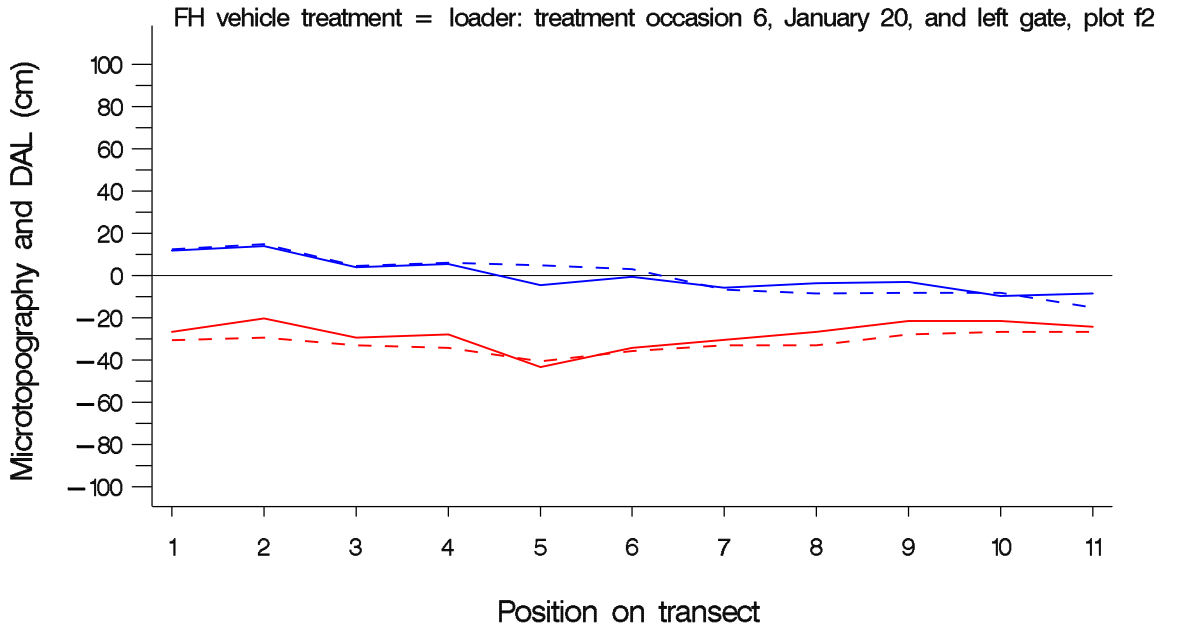

Solid line displays 2003, dashed line displays 2004

February 1, 2005 : output from program TTM_microtop_DAL_graphs . sas