SELAWIK NATIONAL WILDLIFE REFUGE

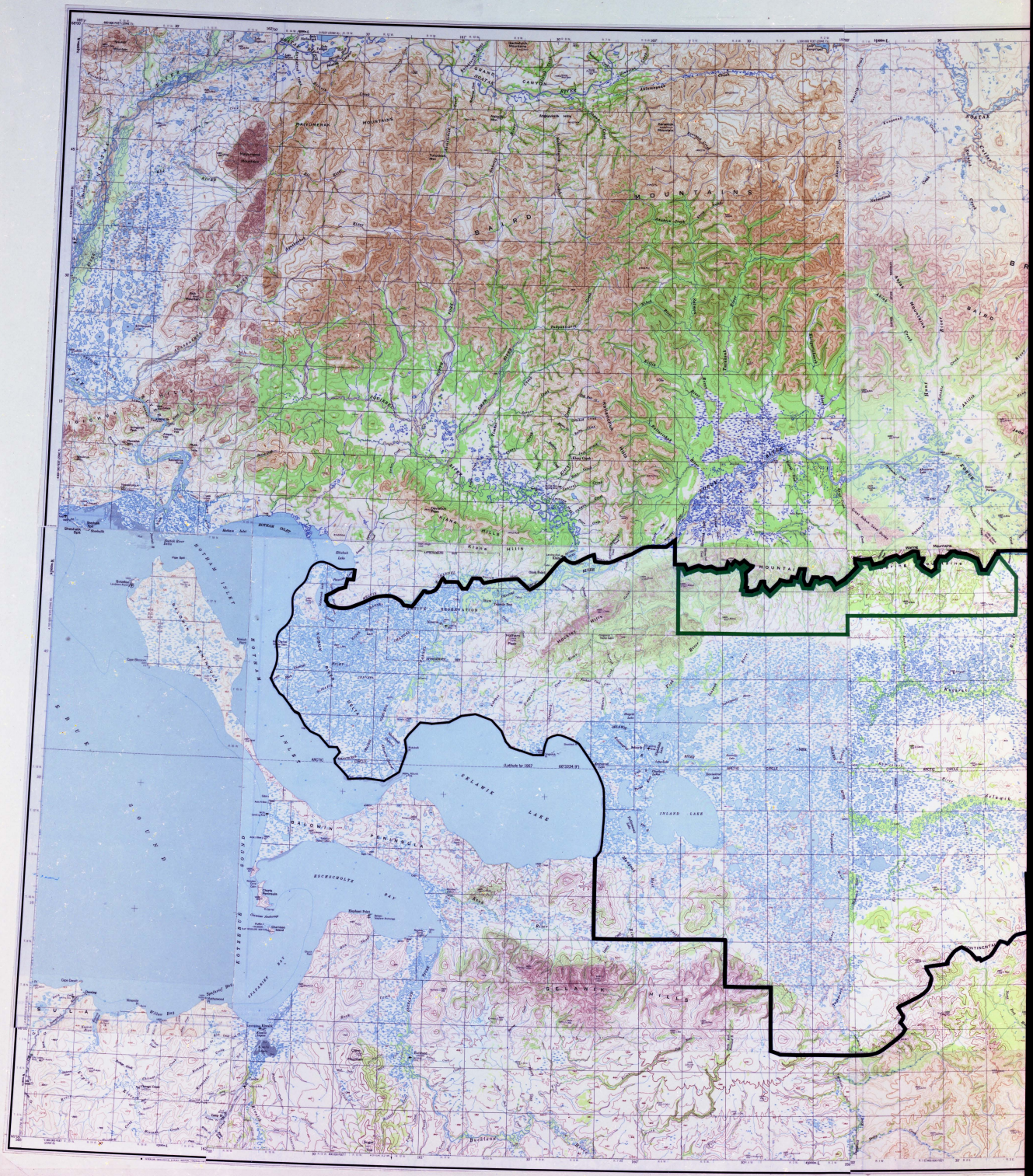
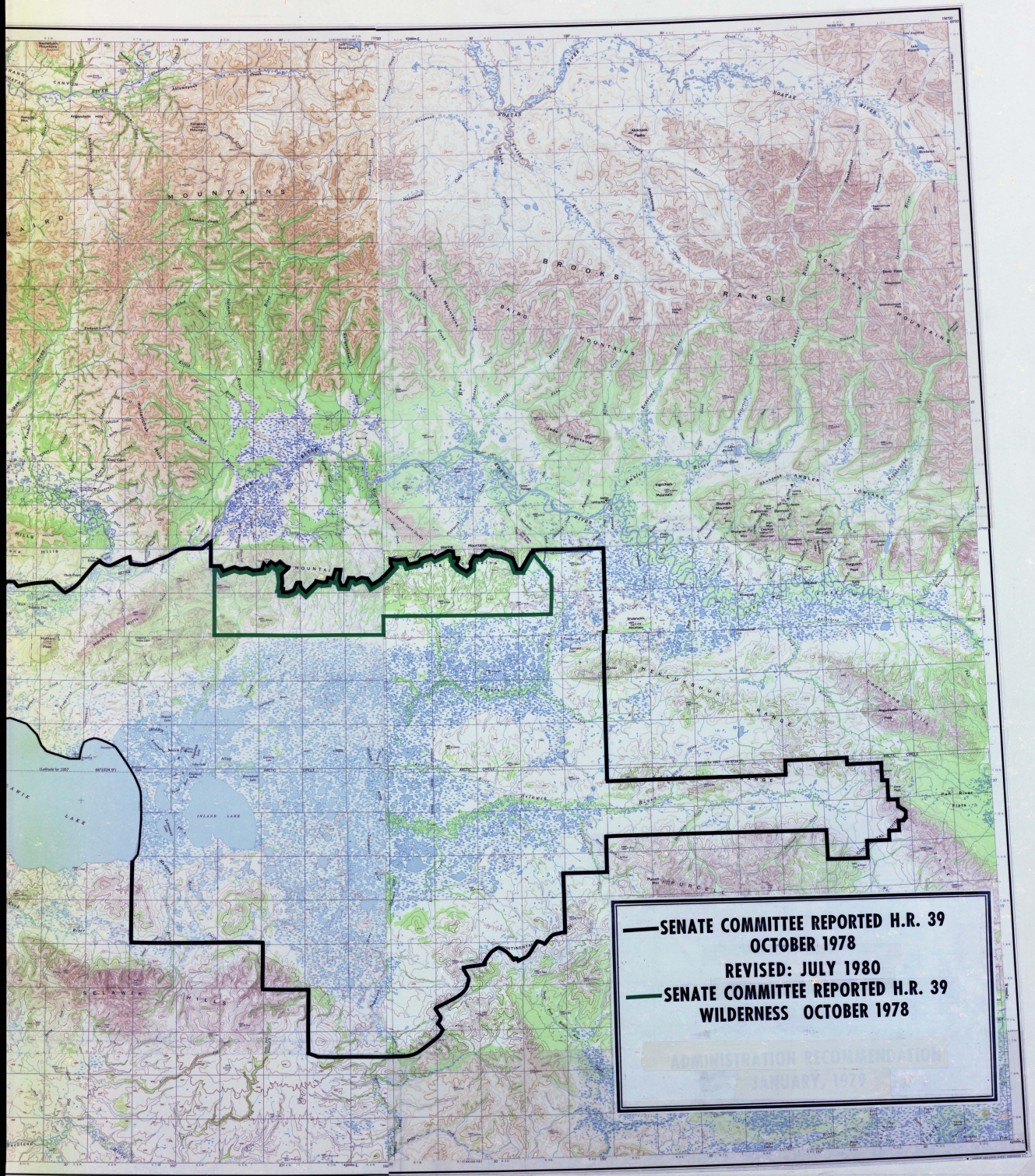
SELAWIK NATIONAL WILDLIFE REFUGE