Shore Fishery Lease Application 2015

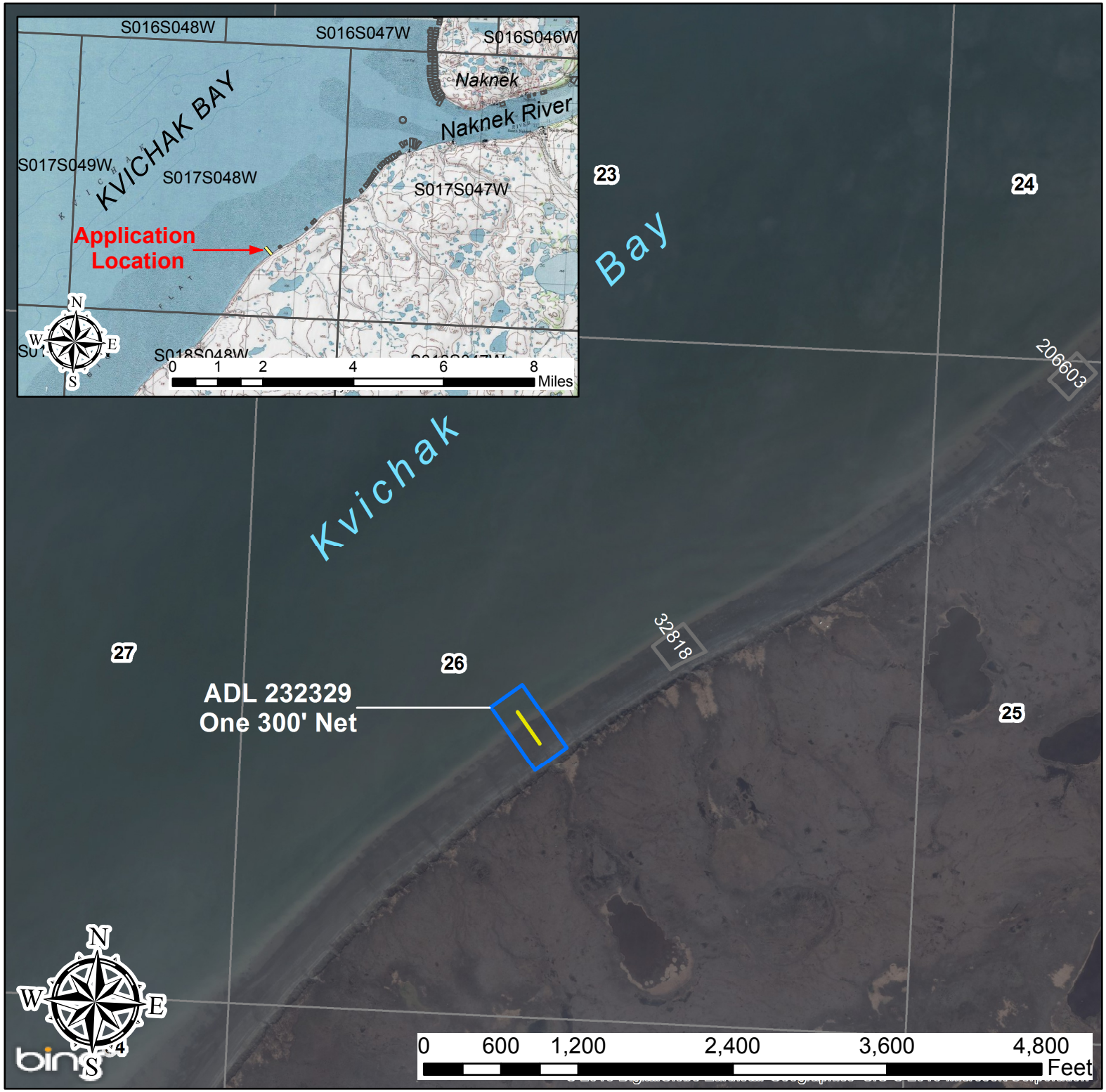

Applicant:
Duane H. Nienhuis
ADL 232329

Application for one 300 foot net within protracted Section 26,T17S, R48W, SM.

General Information

Application Net

Existing Shore Fish Leases

Produced: November 2015
DNR, SCRO, Shore Fishery Program

NOTE:
This map provides a graphical representation of a proposed setnet lease(s) and adjacent lease sites. These are not exact locations of the new application or adjacent lease sites, and has only been provided as a general reference for noticing, before an approved survey/diagram is completed. (Source AKMapper) This map is not intended for navigational purposes.