APPLICATION FOR SALMON SET NET LEASE

Levi S. Rollman
ADL 224616

Proposed lease amendment for two nets high and low water 150 feet in length located in Bristol Bay on the west side of Nushagak Bay, seaward of Coffee Point within protracted Sections 3 & 4, Township 15 south, Range 56 west, Seward Meridian, Alaska.

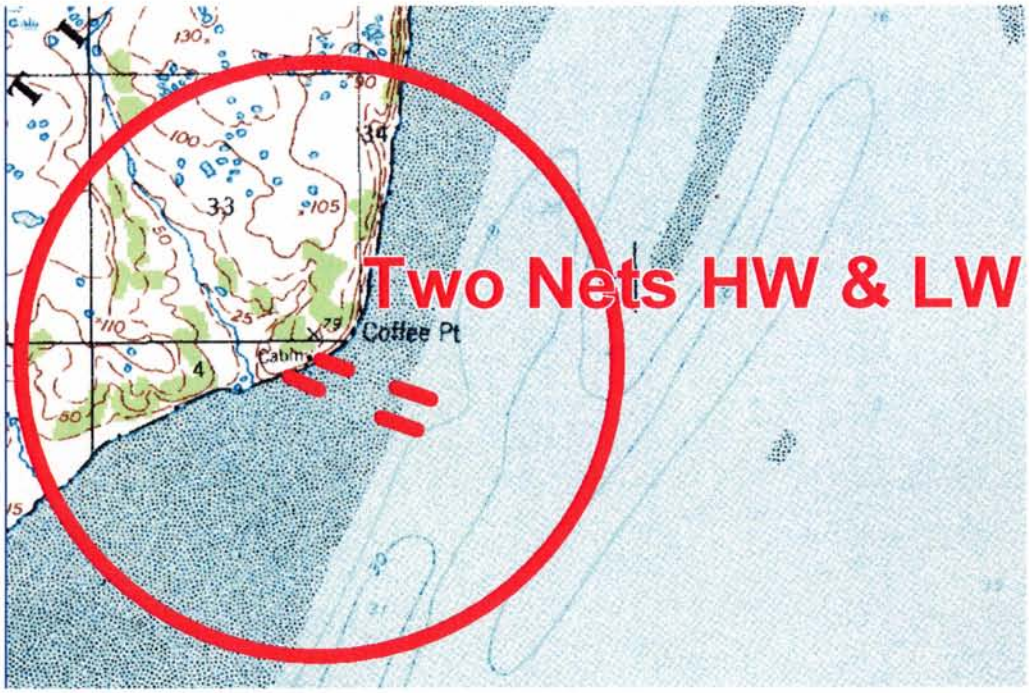

Vicinity Map

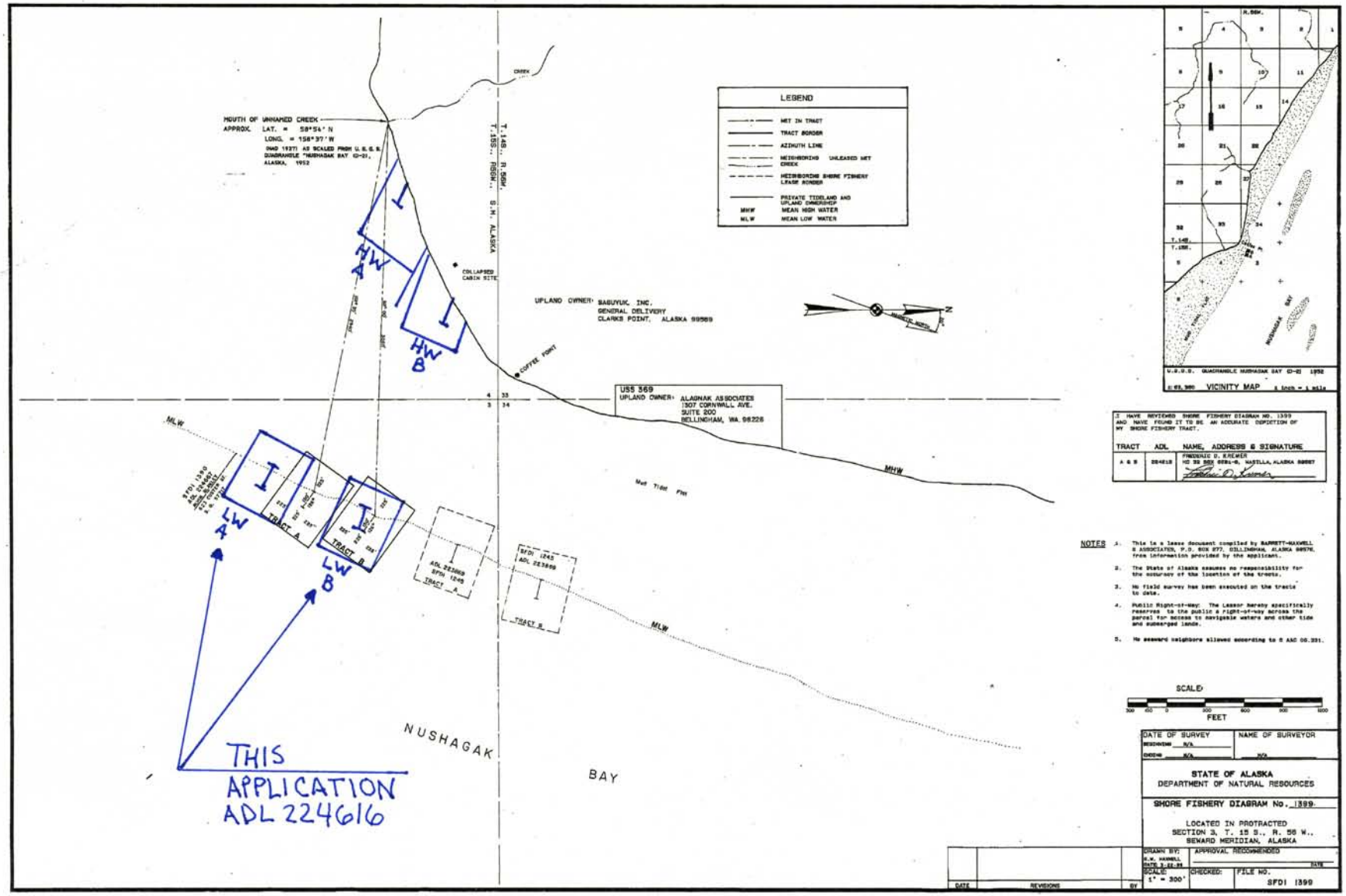
MOUTH OF UNNAMED CREEK
APPROX. LAT. = 58°54' N
LONG. = 158°37' W
(NAD 1927) AS SCALED FROM U.S.G.S. QUADRANGLE "NUSHAGAK BAY (D-2), ALASKA, 1952
CREEK
T. 14S., R. 56W.
T. 15S., R56W., S.M., ALASKA
COLLAPSED CABIN SITE
UPLAND OWNER: SAGUYUK, INC.
GENERAL DELIVERY
CLARKS POINT, ALASKA 99569
COFFEE POINT
USS 569
UPLAND OWNER: ALAGNAK ASSOCIATES
1307 CORNWALL AVE.
SUITE 200
BELLINGHAM, WA 98226
MLW
MHW
Mud Tidal Flat
HW A
HW B
LW A
LW B
TRACT A
TRACT B
ADL 223668
SFDI 1245
TRACT A
SFDI 1245
ADL 223669
TRACT B
NUSHAGAK
BAY
THIS APPLICATION ADL 224616
LEGEND
MET IN TRACT
TRACT BORDER
AZIMUTH LINE
NEIGHBORING UNLEASED MET
CREEK
NEIGHBORING SHORE FISHERY LEASE BORDER
PRIVATE TIDELAND AND UPLAND OWNERSHIP
MHW MEAN HIGH WATER
MLW MEAN LOW WATER
MAGNETIC NORTH
U.S.G.S. QUADRANGLE NUSHAGAK BAY (D-2) 1952
VICINITY MAP
1 inch = 1 mile
I HAVE REVIEWED SHORE FISHERY DIAGRAM NO. 1399 AND HAVE FOUND IT TO BE AN ACCURATE DEPICTION OF MY SHORE FISHERY TRACT.
TRACT
ADL
NAME, ADDRESS & SIGNATURE
A & B
224616
FREDERIC D. REWEWER
PO BX 880 SOLA-6, NASILLA, ALASKA 98667
NOTES
1. This is a lease document compiled by BARRETT-MAXWELL & ASSOCIATES, P.O. BOX 277, BELLINGHAM, ALASKA 98676, from information provided by the applicant.
2. The State of Alaska assumes no responsibility for the accuracy of the location of the tracts.
3. No field survey has been executed on the tracts to date.
4. Public Right-of-Way: The Lessor hereby specifically reserves to the public a right-of-way across the parcel for access to navigable waters and other tide and submerged lands.
5. No seaward neighbors allowed according to 6 AAC 00.331.
SCALE:
FEET
DATE OF SURVEY
NAME OF SURVEYOR
STATE OF ALASKA
DEPARTMENT OF NATURAL RESOURCES
SHORE FISHERY DIAGRAM No. 1399
LOCATED IN PROTRACTED
SECTION 3, T. 15 S., R. 56 W.,
SEWARD MERIDIAN, ALASKA
DRAWN BY:
APPROVAL RECOMMENDED
SCALE
1" = 300'
CHECKED:
FILE NO.
SFDI 1399
DATE
REVISIONS
BY

SFP-1399