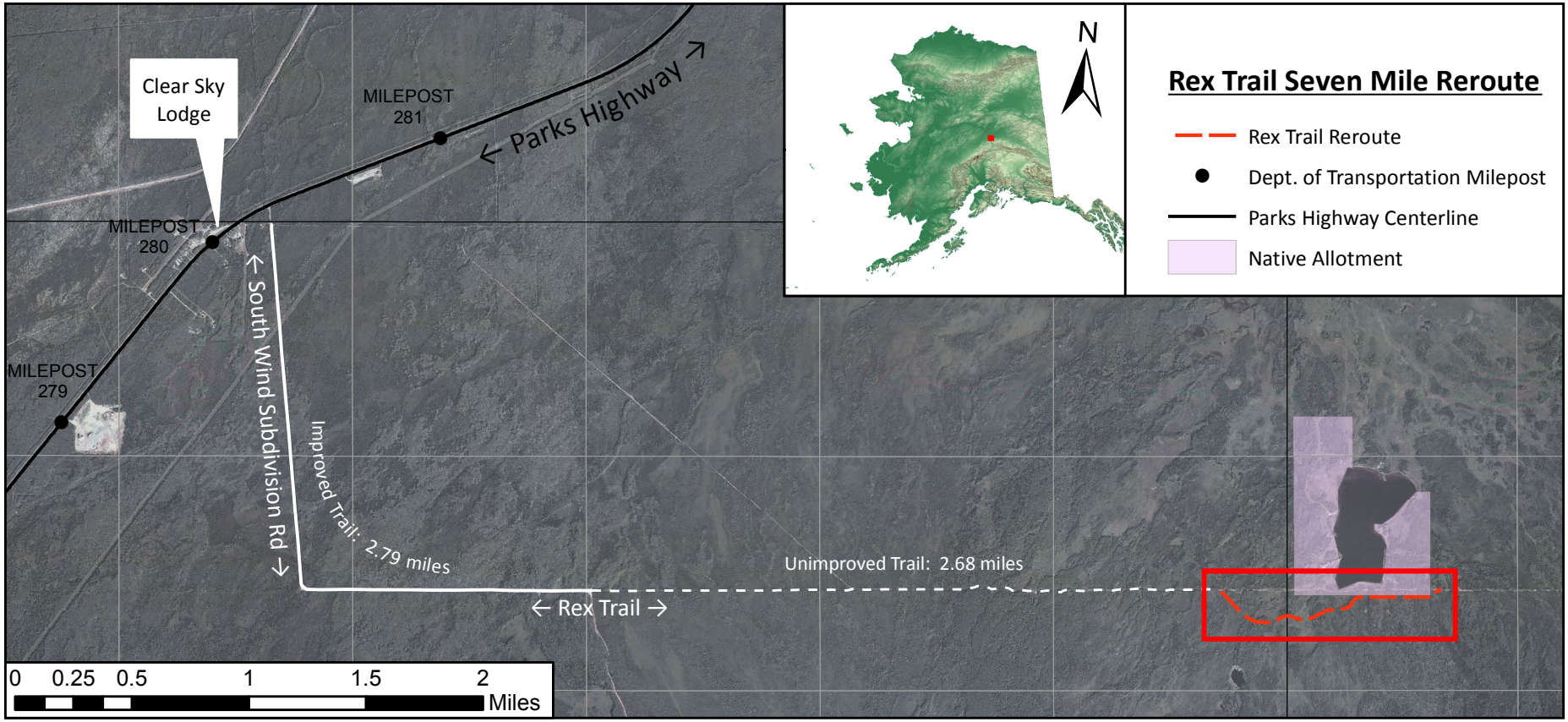
Rex Trail Seven Mile Reroute
Rex Trail Reroute
Dept. of Transportation Milepost
Parks Highway Centerline
Native Allotment
N
Clear Sky Lodge
MILEPOST 281
MILEPOST 280
MILEPOST 279
← Parks Highway →
← South Wind Subdivision Rd →
Improved Trail: 2.79 miles
Unimproved Trail: 2.68 miles
← Rex Trail →
0 0.25 0.5 1 1.5 2 Miles

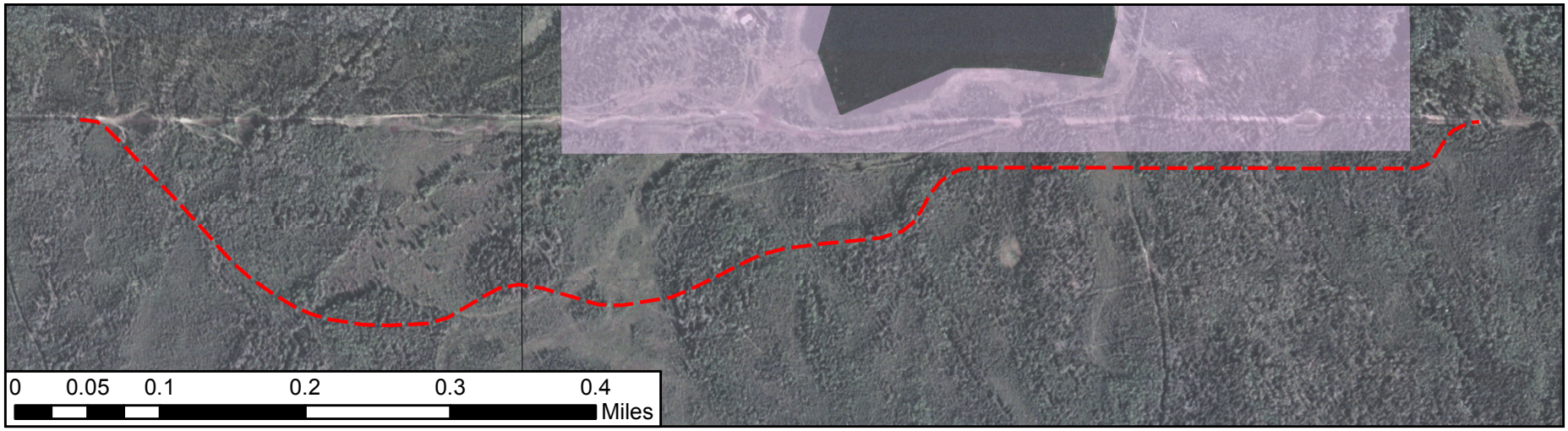
0 0.05 0.1 0.2 0.3 0.4 Miles