Beecher Pass

SD.1001

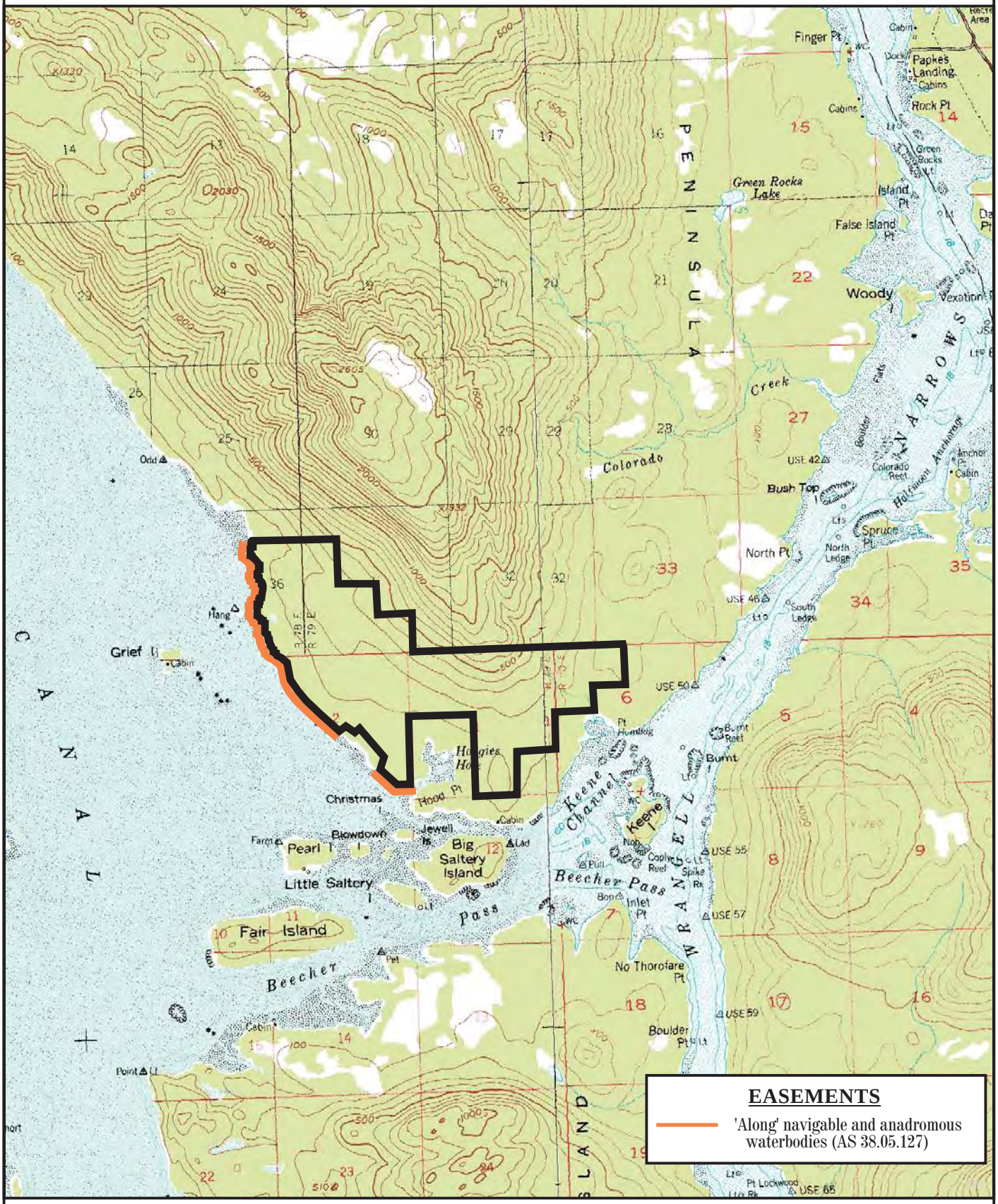

Prepared by: DNR
Source USGS Petersburg C-3, C-4
Date: 12/2004

one mile

Meridian	Township	Range
CRM	60-61S	79-80E