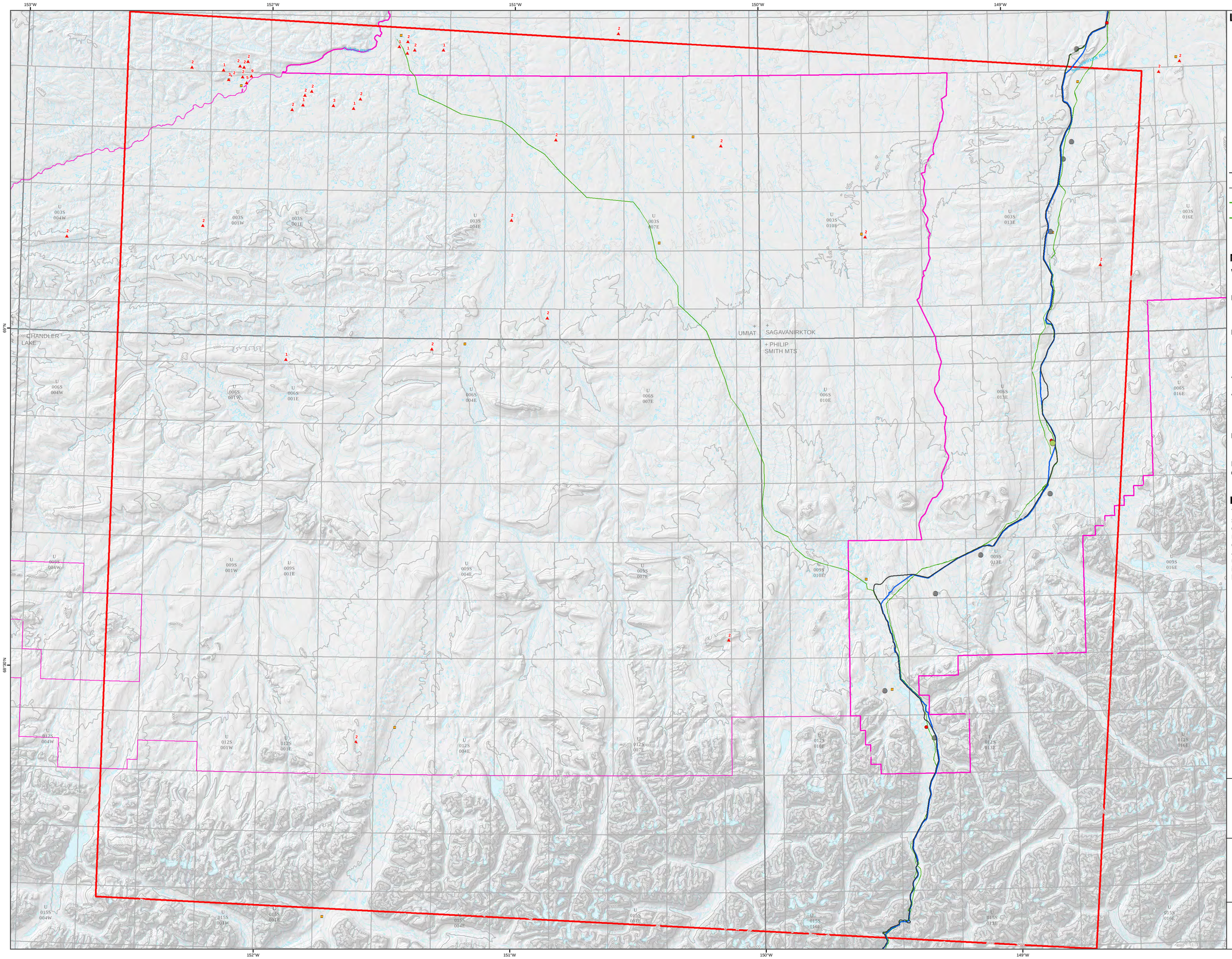

Legend

- Draft GCF and LNG Facilities
- Wells (16)
- Drill Pad
- Drill Site
- Dish Antenna
- Tower
- Facilities
- Pads
- Pump Stations
- Primary Roads
- Secondary Roads
- TAPS Above Ground
- TAPS Below Ground
- Draft ASAP Route
- TAPS FGL
- Above Ground Pipelines
- Below Ground Pipelines
- Mine Sites (>= 5 acres) (gravel extraction sites)
- Landfills (Disposal Sites)
- Airstrips
- Harbors
- Docks
- Map Tiles
- Planning Area
- Optional Add-on Area
- Townships (Umiat) (09N013E)
- 250k Quad Boundaries

Notes

Wells: The number in parentheses is the number of wells in the immediate area.

Facilities: Building, Electrical Substation, Platform/Deck, Reservoir, Slope Protection, Stored Materials, Switch Gear, Tank, and Facility data.

Pads: Fuel Pads, Helicopter Pads, Ice Pads, Staging Pads, Storage Pads, Pad Exteriors, Pad Interiors, Exploration Pads, Process Pads, Support Pads, U.S. Government Pads, and undesignated pads.

Airstrips: Airstrips, Airports, and Helicopter pads.

ASAP: Route, Gas Conditioning Facility (GCF), and associated facilities depicted are draft locations current as of March 2014. Check LAS for current status of these facilities (ADL 418997).

LNG: Facility location is based on current draft as of March 2014. Check LAS for current status of these facilities (ADL 419992 or 419409).

Please see the data dictionary for additional information about these data.

Disclaimer

This atlas is a graphical representation of digital data from multiple sources. Not all features indicated on this map have been constructed or physically located. This atlas is a reference document only and is not intended to be used for navigation. The State of Alaska makes no expressed or implied warranties with respect to the character, function, accuracy, or capabilities of this product or its appropriateness for any user's purposes. In no event will the State of Alaska be liable for any incidental, indirect, special, consequential, or other damages suffered by the user or any other person or entity from use of this atlas.

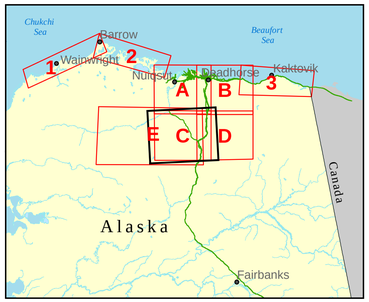

1:275,000

0 2.5 5 10 15 mi

N

Alaska Department of Natural Resources
North Slope Planning Area
Infrastructure Data

3/31/2014

Tile: C