

Hatcher Pass Management Plan

Map C-2

Independence Management Unit

Mineral Closure Order No. 1107

Seward Meridian
T 20 N R 1 E S. 28

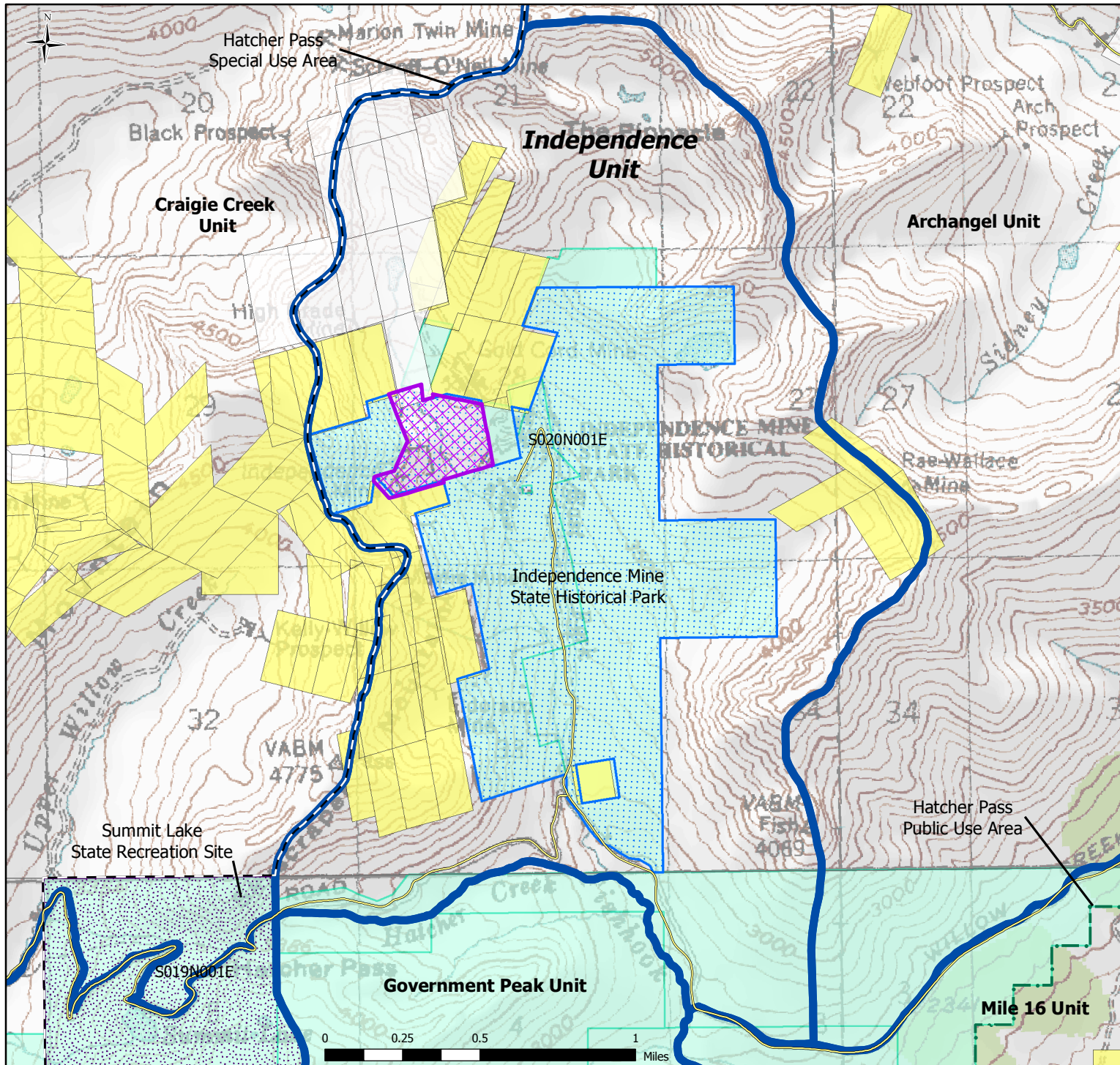

- * General State Land Is Clear Topography
- * All land is managed according to the authority of the relevant management agency or property owner
- * Hatcher Pass Public Use Area Estb. AS 41.23.130
- * Hatcher Pass Special Use Area Estb. 11 AAC 96.014(b)(3)
- * Summit Lake Recreation Site Estb. 11 AAC 96.014(b)(3)



Alaska
Department of Natural Resources
 Division of Mining, Land & Water
 Resource Assessment & Development Section
 Boundaries and Information
 Current to November 2010

*This map is for graphic representation only and is intended to be used only as a guide.
 Coordinate System: NAAD_1983_UTM_Zone_6N*