

Hatcher Pass Management Plan
Map 3-9
Reed Lakes Little Susitna Unit
 Land Status, Recreation, and
 Facility Recommendations

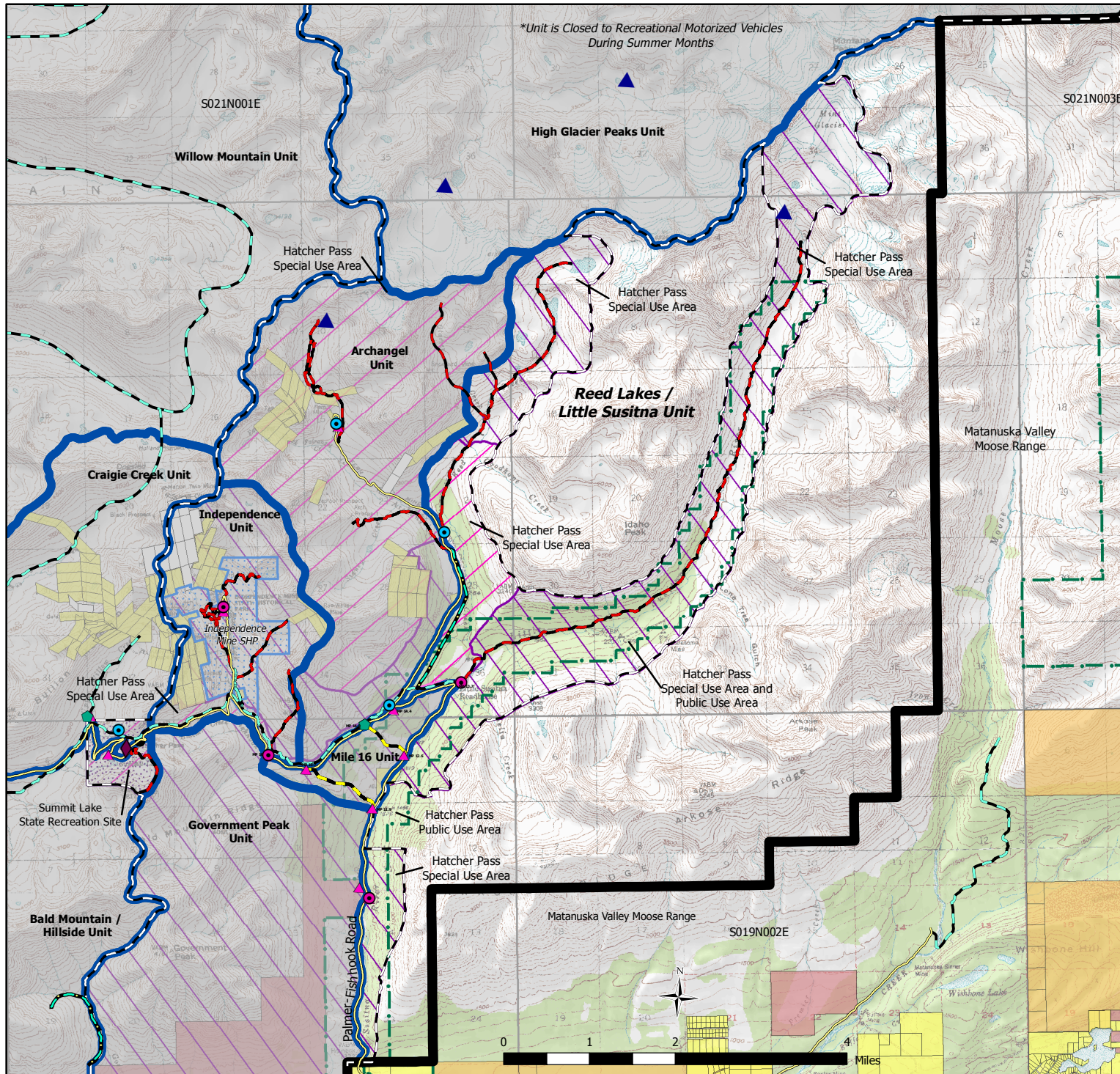

- Plan Boundary
- Reed Lakes / Little Susitna Unit
- Other Plan Management Units
- Legislatively Designated Area
- Hatcher Pass Special Use Area 2010
- Summit Lake State Recreation Site
- Independence Mine Historical Park
- Non-Motorized (Year)
- Non-Motorized (Summer)
- Matsu Borough Land
- Mental Health Trust Land
- Private Land
- Federal Mining Claims
- Trails - Snow Machine
- Motorized Winter Corridor - New
- Trails - Non-Motorized
- Ski Runs
- Roads
- RS 2477 Trails
- Mountaineering Huts
- Parking Area - Existing
- Parking and Restrooms - New
- Parking Area - New
- Parking and Restrooms - New
- Parking and Trail Head - New

*** General State Land Is Clear Topography**
*** All land is managed according to the authority of the relevant management agency or property owner**
 * Hatcher Pass Public Use Area Estb. AS 41.23.130
 * Hatcher Pass Special Use Area Estb. 11 AAC 96.014(b)(3)
 * Summit Lake Recreation Site Estb. 11 AAC 96.014(b)(3)
 * Special Use Area Applies To State and Borough Land Only



Alaska
Department of Natural Resources
 Division of Mining, Land & Water
 Resource Assessment & Development Section

Boundaries and Information
 Current to November 2010

This map is for graphic representation only and is intended to be used only as a guide.
 Coordinate System: NAAD_1983_UTM_Zone_6N