

Hatcher Pass Management Plan

Map 3-3

Willow Mountain Unit

Land Status, Recreation, and Facility Recommendations

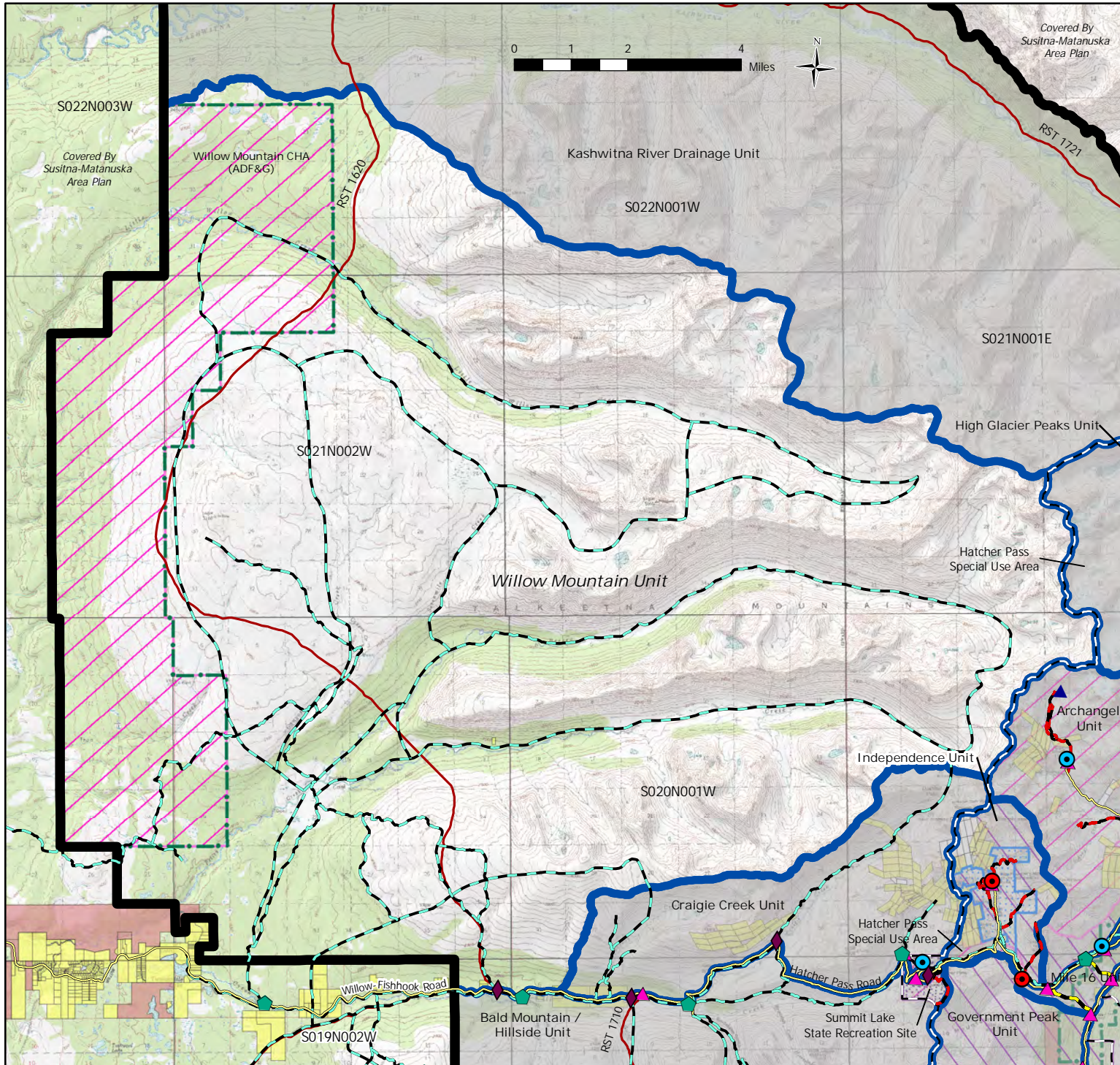

- Plan Boundary
- Willow Mountain Unit
- Other Plan Management Units
- Legislatively Designated Area
- Hatcher Pass Special Use Area 2010
- Summit Lake State Recreation Site
- Independence Mine Historical Park
- Non-Motorized (Year)
- Non-Motorized (Summer)
- Matsu Borough Land
- Private Land
- Federal Mining Claims
- Trails - Snow Machine
- Trails - Non-Motorized
- Ski Runs
- Roads
- RS 2477 Trails
- Mountaineering Huts
- Parking Area - Existing
- Parking and Restrooms - Existing
- Parking Area - New
- Parking and Restrooms - New
- Parking and Trail Head - New

* General State Land Is Clear Topography
 * All land is managed according to the authority of the relevant management agency or property owner
 * Hatcher Pass Public Use Area Estb. AS 41.23.130
 * Hatcher Pass Special Use Area Estb. 11 AAC 96.014(b)(3)
 * Summit Lake Recreation Site Estb. 11 AAC 96.014(b)(3)
 * Special Use Area Applies To State and Borough Land Only
 * Willow Mountain CHA Estb. AS 16.20.620



Alaska
 Department of Natural Resources
 Division of Mining, Land & Water
 Resource Assessment & Development Section

Boundaries and Information
 Current to November 2010

This map is for graphic representation only and is intended to be used only as a guide.
 Coordinate System: NAAD_1983_UTM_Zone_6N