

Hatcher Pass
Management Plan
Map 2-3
Recreational Use Patterns
(Reported 2009)

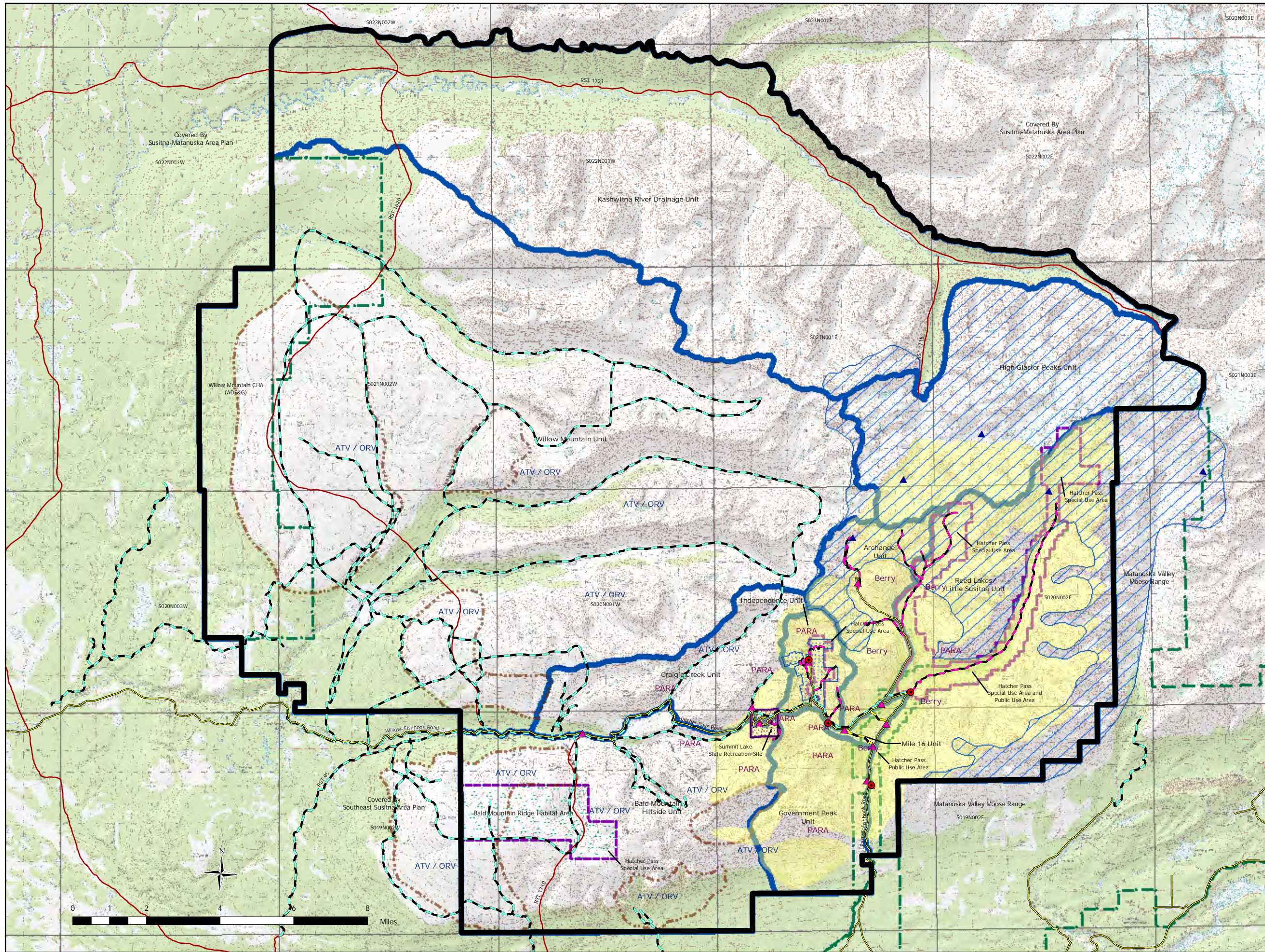

- Plan Boundary
- Plan Management Units
- Legislative Designation Area
- Hatcher Pass Special Use Area 1986
- Summit Lake State Recreation Site
- Independence Mine Historical Park
- Bald Mountain Ridge Habitat Area
- Ski Areas
- Hunting Areas
- Mountaineering Areas
- Mountaineering Huts
- ATV / ORV Use Area
- Berry Picking
- Paragliding Areas
- Trails - Snow Machine
- Non-Motorized Trails
- Ski Runs - DPOR
- Roads
- RS 2477 Trails
- Parking Areas
- Parking and Restrooms

***This Map Is NOT a Guide*
for Recreational Use**

- * General State Land is Clear Topography
- * All land is managed according to the authority of the relevant management agency or property owner
- * Hatcher Pass Public Use Area Estb. AS 41.23.130
- * Hatcher Pass Special Use Area Estb. 11 AAC 96.014(b)(3)
- * Summit Lake Recreation Site Estb. 11 AAC 96.014(b)(3)
- * Bald Mountain Ridge HA Estb. 11 AAC 96.014(b)(3)
- * Special Use Area Applies To State and Borough Land Only
- * Willow Mountain CHA Estb. AS 41.23.130



Alaska
Department of Natural Resources
Division of Mining, Land & Water
Resource Assessment & Development Section
Boundaries and Information
Current to March 2012

*This map is for graphic representation only
and is intended to be used only as a guide.
Coordinate System: NAD83_UTM_Zone_6N*