

TELLER A-3

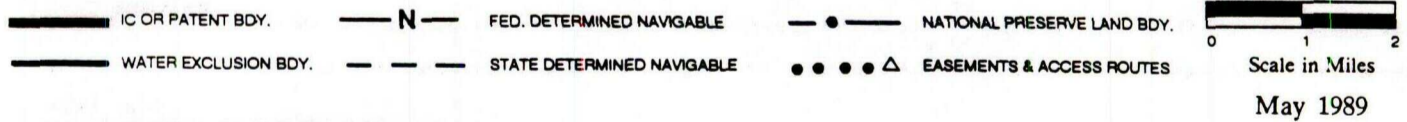
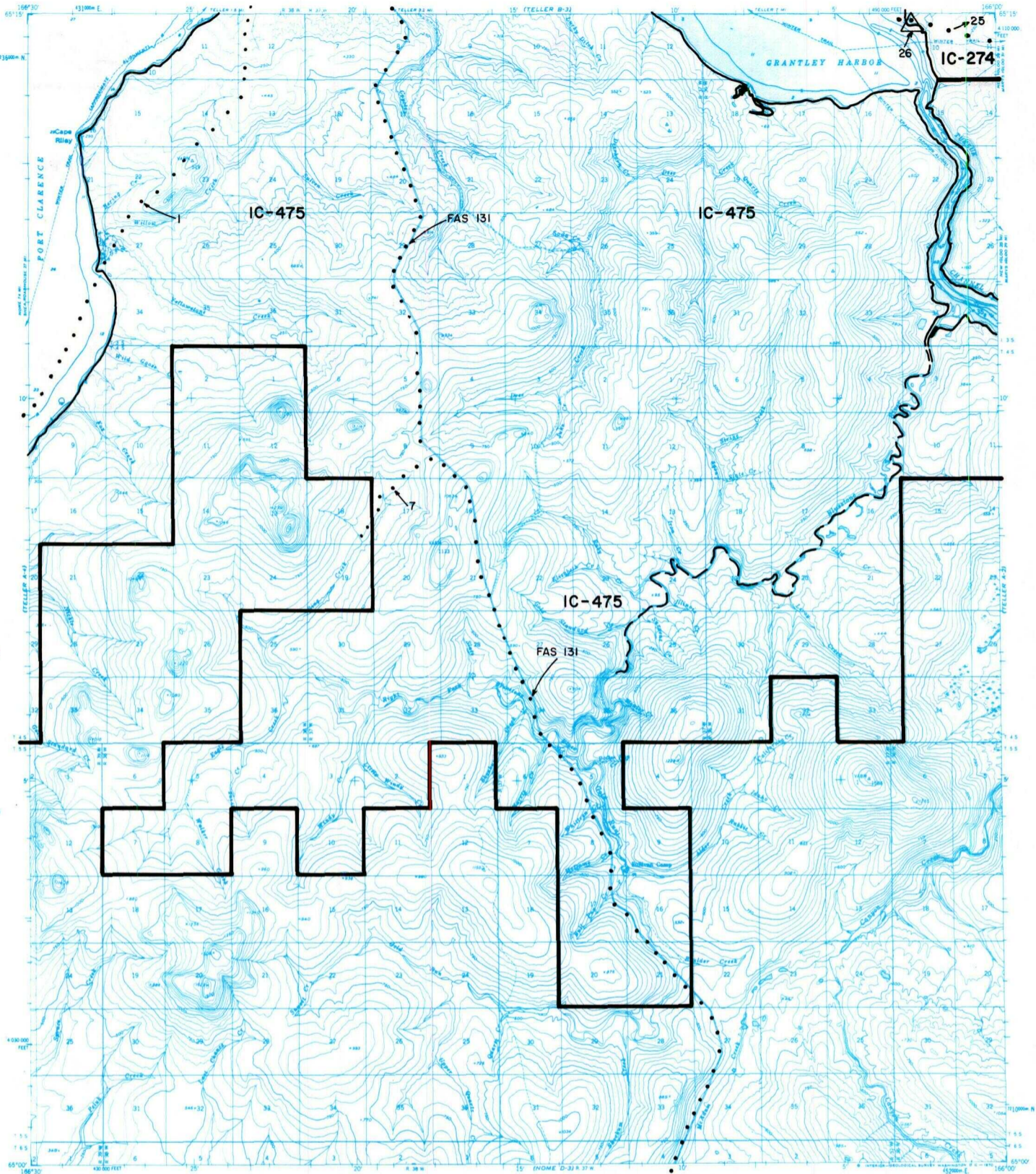

RESERVED EASEMENTS

- EIN 1** An easement for an access trail twenty-five (25) feet in width, from Teller in Section 1, T 3 S., R. 38 W., K.R.M., southwesterly joining King Island trail EIN 4 in Section 19, T. 5 S., R. 39 W., K.R.M. The season of use is limited to winter.
- EIN 7** An easement for an access trail, twenty-five (25) feet in width, from the Nome-Teller Road in Section 8, 4 S., R. 37 W., K.R.M., southwesterly to public land in Section 18, T. 4 S., R. 37 W., K.R.M.
- EIN 25** An easement for an access trail fifty (50) feet in width from near the mouth of Offield Creek in Section 10, T. 3 S., R. 36 W., K.R.M., easterly to public land.
- EIN 26** A one (1) acre site easement upland of the ordinary high water mark in Section 10, T. 3 S., R. 36 W., K.R.M., on the left bank (looking downstream) of the Offield Creek at its mouth on Grantley Harbor.
- FAS 131** Omnibus Road easement extending one hundred (100) feet on each side of the centerline of the Nome-Teller Road.