

SOLOMON D-4

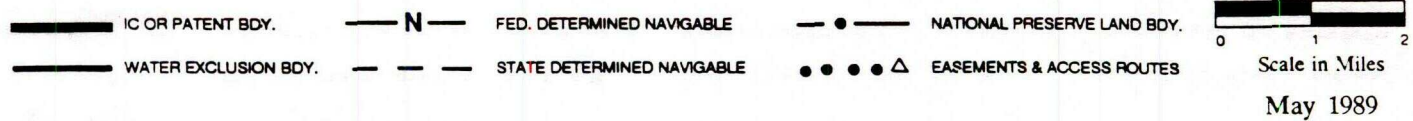
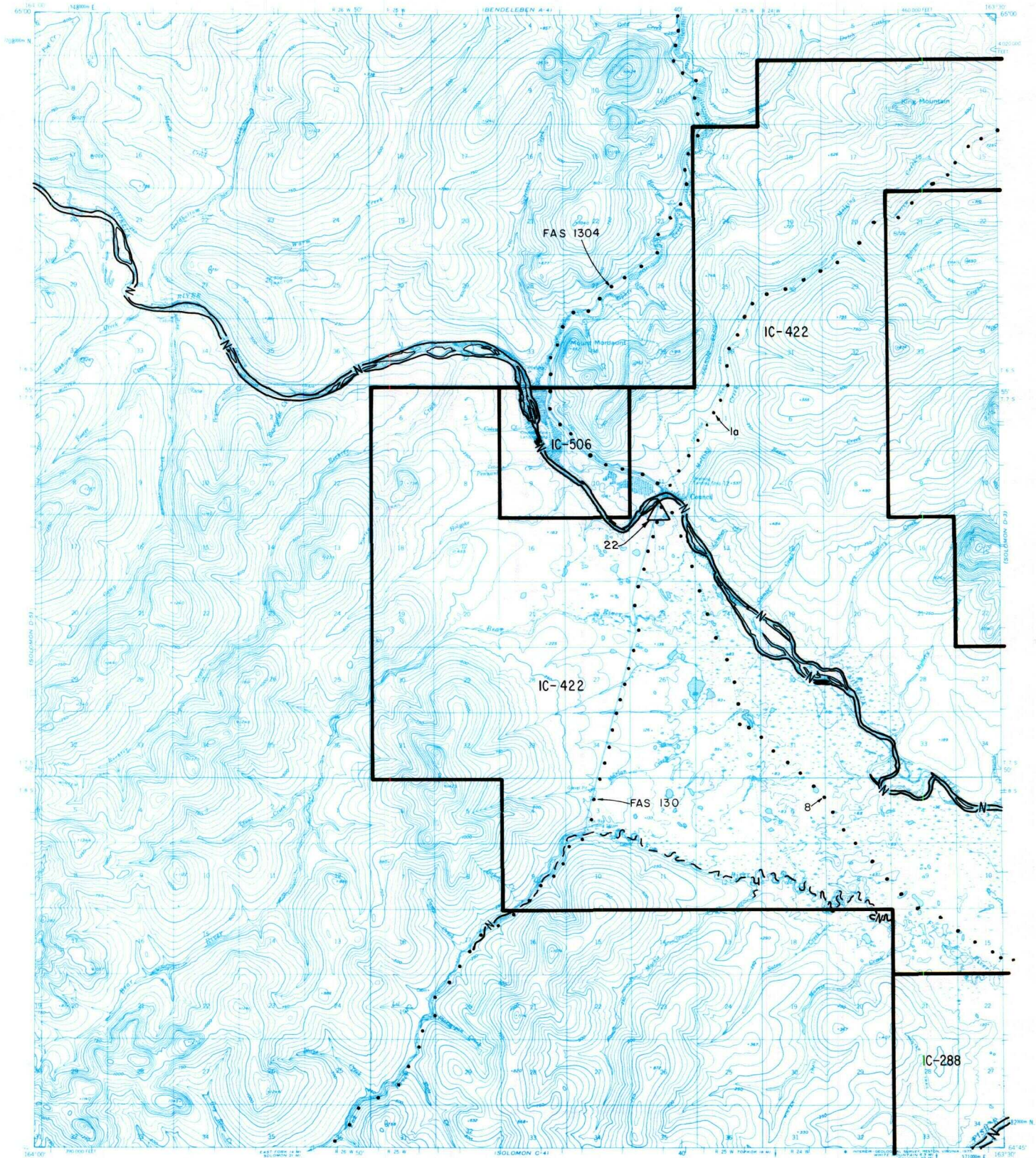

RESERVED EASEMENTS

- EIN 1a** An easement for an access trail fifty (50) feet in width from the ordinary high water mark on the left bank (looking downstream) of the Niukluk River at the village of Council northeasterly to public land.
- EIN 8** An easement for an access trail twenty-five (25) feet in width from Council southeasterly to Golovin. The season of use is limited to winter.
- EIN 22** A one (1) acre site easement upland of the ordinary highwater mark in Section 11, T. 7 S., R. 25 W., on the right bank (looking downstream) of the Niukluk River at the end of the Nome-Council Road.
- FAS 130** Omnibus Road easement extending 100 feet on each side of the centerline of the Nome-Council Road from Nome FAA Airfield east through Nome and Solomon to FAS route 1304 at Council.
- FAS 1304** Omnibus Road easement extending fifty (50) feet on each side of the centerline of the Council-Ophir Creek Road from FAS Route 130 (Nome-Council Road) at Council, northwesterly to Ophir Mining Area.