

BENDELEBEN B-6

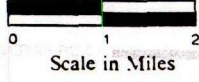
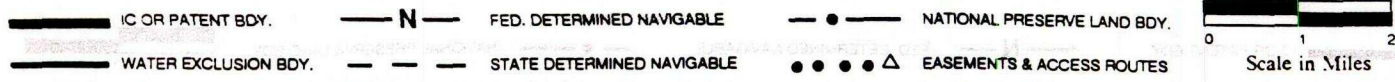
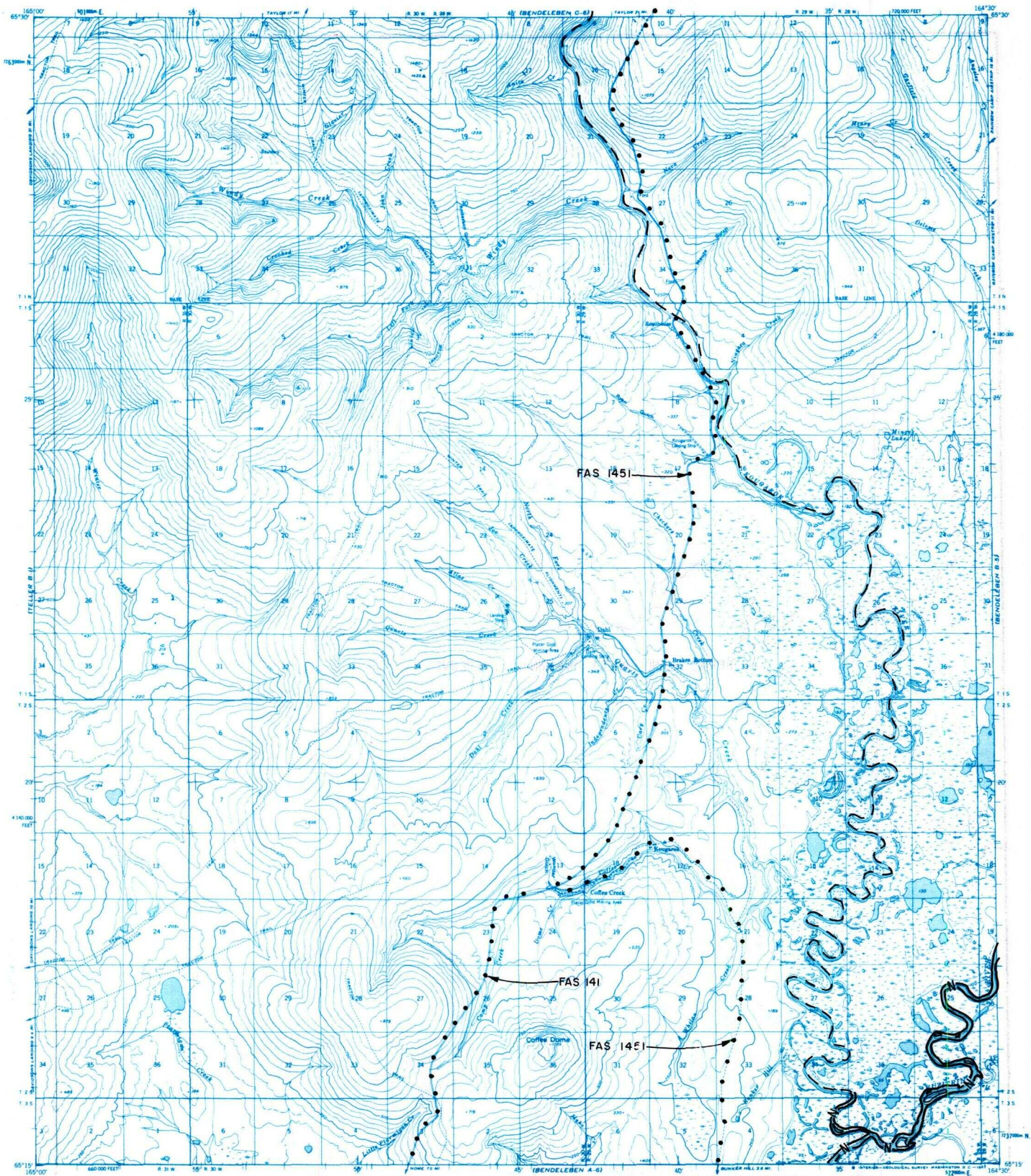

Scale in Miles

May 1989

RESERVED EASEMENTS

- FAS 141** Omnibus Road easement extending 100 feet on each side of the centerline of the Nome-Taylor Road from FAS Route 130 in Nome, to FAS Route 1451 at Coffee Creek.
- FAS 1451** Omnibus Road easement extending 50 feet on each side of the centerline of the Bunker Hill-Kougarok Road from Bunker Hill northerly through the Kougarok mining area to Taylor.