

Pt. HOPE B-2

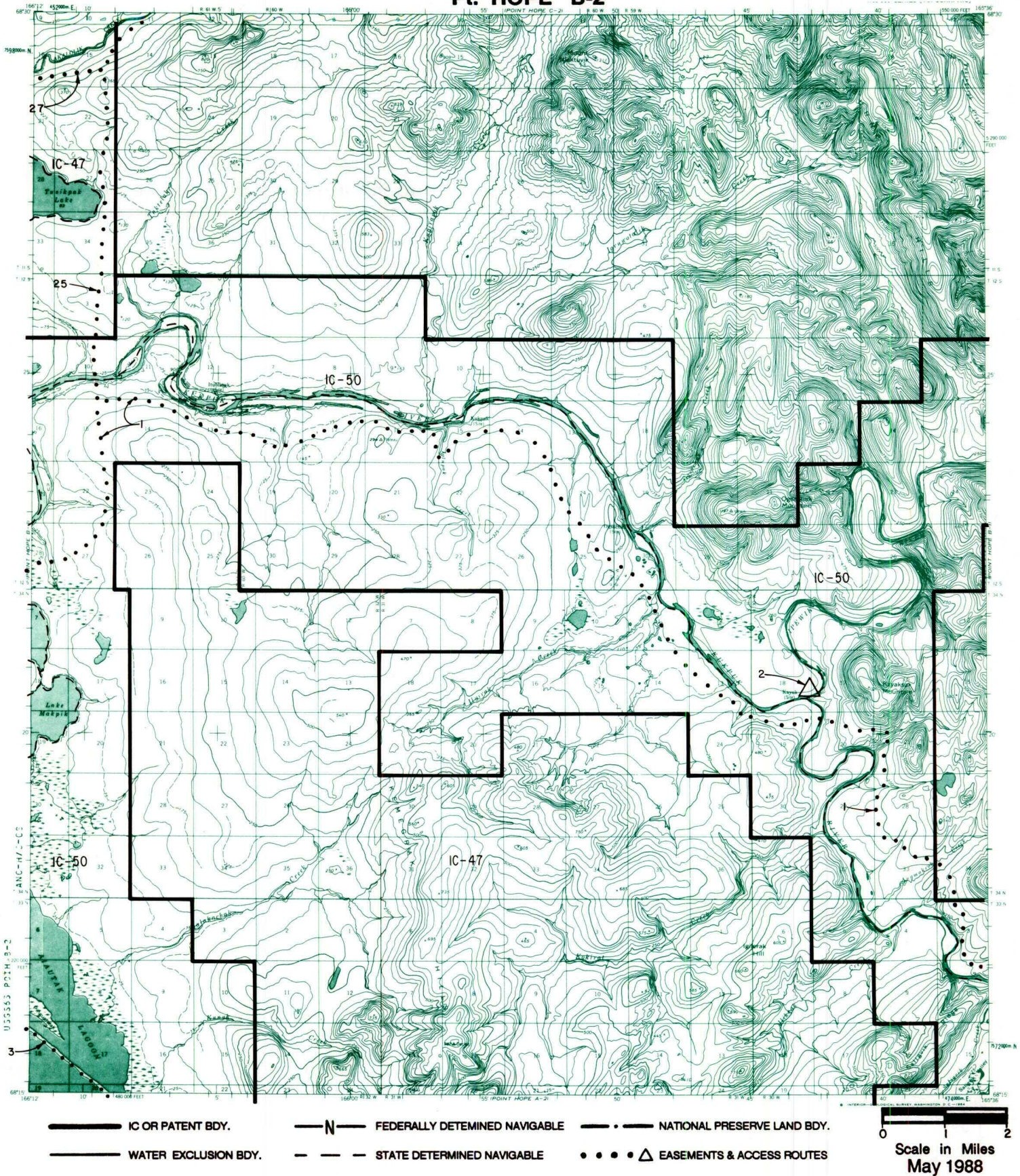

RESERVED EASEMENTS

- EIN 1** A road easement one hundred (100) feet in width for access to and from public land. Said easement extends from Point Hope easterly along the coast south of Marrayt Inlet, then northeasterly to the Kukpuk River area where one branch crosses the Kukpuk River and goes north as EIN 25 to public land. The other branch continues along the left bank of the Kukpuk River easterly, and connects with EIN 11 which crosses to public land.
- EIN 2** A one (1) acre site easement for boat landing, camping, and related uses, located on the right bank (looking downstream) of the Kukpuk River at the junction of the Kukpuk and Ipewik rivers. The site easement extends twenty-five (25) feet into the water. That portion extending into the water is in addition to the one (1) acre on the land.
- EIN 3** An easement twenty-five (25) feet in width for access to and from public land via a trail which proceeds north and south from Point Hope. In the area north of Cape Thompson, a branch of this trail proceeds easterly and connects with EIN 12, which crosses into the upper Ogotoruk Valley.

Continued Next Page

EIN 25

A one hundred (100) foot road easement for use by the public to gain access to and from public land, which is an extension of Point Hope easement EIN 1 after it crosses the Kukpuk River and proceeds northerly into Sections 15, 22, 27 and 34 of T. 11 S., R. 61 W., U.M., and protracted Section 3 of T. 12 S., R. 61 W., U.M.

EIN 27

A fifty (50) foot trail easement for use by the public to gain access to public land, going generally along the left bank (looking downstream) of Akalolik Creek as an extension of Point Hope easement EIN 7. The trail leads in an easterly direction across Sections 15, 16 and 21 of T. 11 S., R. 61 W., U.M., to public land.