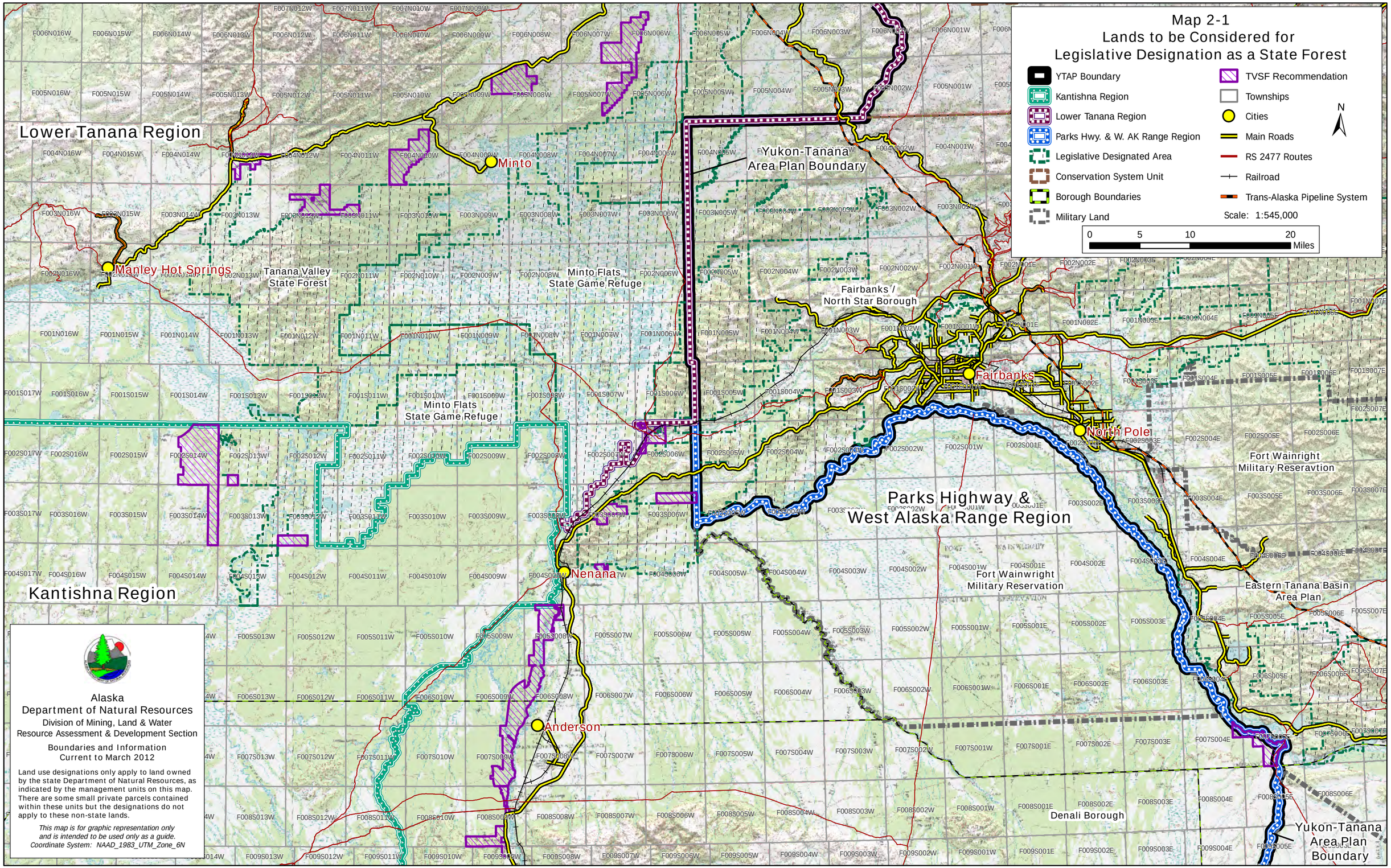
Map 2-1
Lands to be Considered for
Legislative Designation as a State Forest
YTAP Boundary
Kantishna Region
Lower Tanana Region
Parks Hwy. & W. AK Range Region
Legislative Designated Area
Conservation System Unit
Borough Boundaries
Military Land
TVSF Recommendation
Townships
Cities
Main Roads
RS 2477 Routes
Railroad
Trans-Alaska Pipeline System
Scale: 1:545,000
0 5 10 20
Miles
N
Lower Tanana Region
Kantishna Region
Yukon-Tanana
Area Plan Boundary
Minto
Manley Hot Springs
Tanana Valley
State Forest
Minto Flats
State Game Refuge
Minto Flats
State Game Refuge
Fairbanks /
North Star Borough
Fairbanks
North Pole
Fort Wainright
Military Reseravtion
Parks Highway &
West Alaska Range Region
Fort Wainwright
Military Reservation
Eastern Tanana Basin
Area Plan
Nenana
Anderson
Denali Borough
Yukon-Tanana
Area Plan
Boundary
Alaska
Department of Natural Resources
Division of Mining, Land & Water
Resource Assessment & Development Section
Boundaries and Information
Current to March 2012
Land use designations only apply to land owned by the state Department of Natural Resources, as indicated by the management units on this map. There are some small private parcels contained within these units but the designations do not apply to these non-state lands.
This map is for graphic representation only and is intended to be used only as a guide.
Coordinate System: NAAD_1983_UTM_Zone_6N