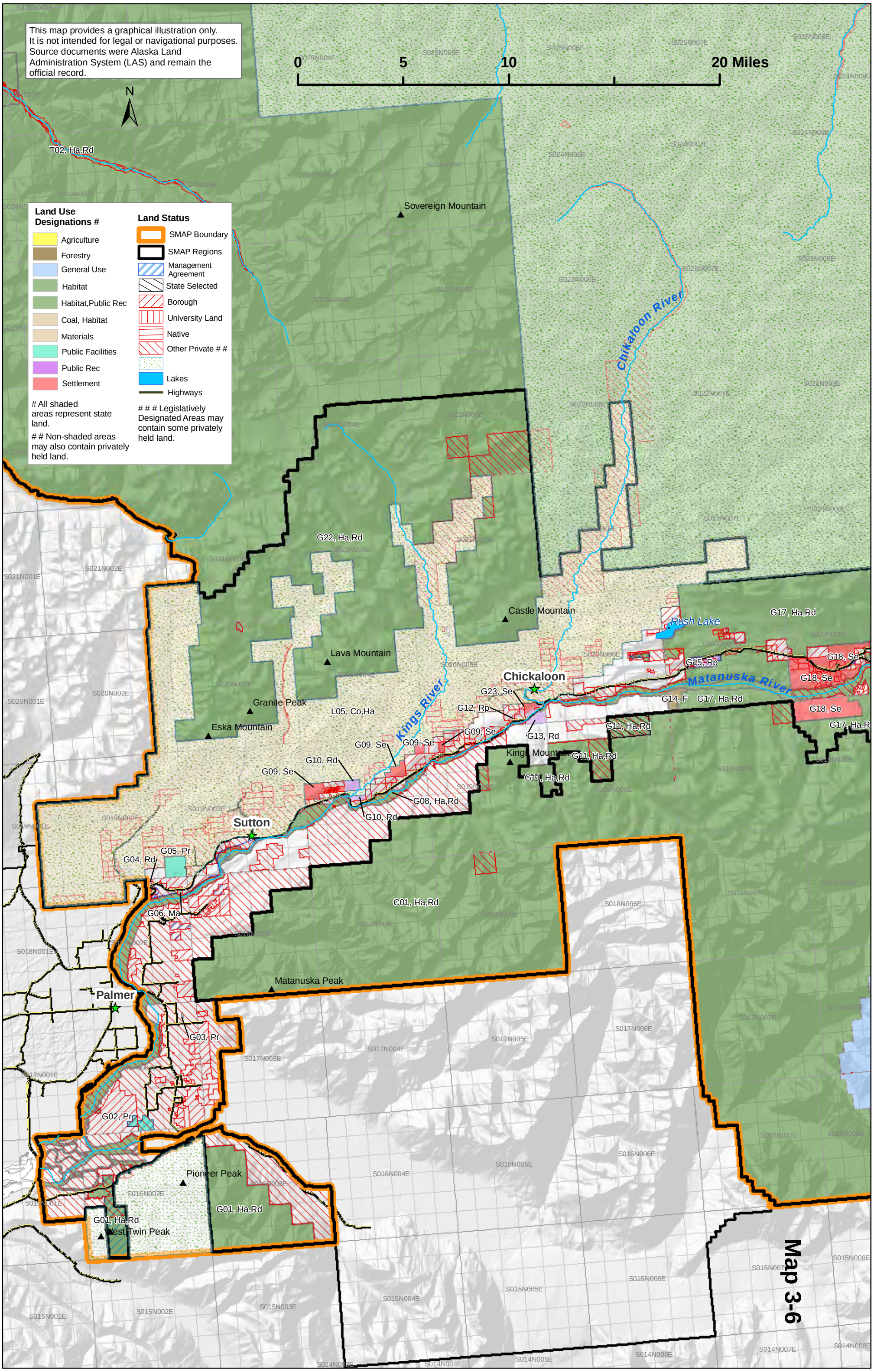
This map provides a graphical illustration only.
It is not intended for legal or navigational purposes.
Source documents were Alaska Land Administration System (LAS) and remain the official record.
N
0
5
10
20 Miles
Land Use Designations #
Agriculture
Forestry
General Use
Habitat
Habitat,Public Rec
Coal, Habitat
Materials
Public Facilities
Public Rec
Settlement
All shaded areas represent state land.
Non-shaded areas may also contain privately held land.
Land Status
SMAP Boundary
SMAP Regions
Management Agreement
State Selected
Borough
University Land
Native
Other Private # #
Lakes
Highways
Legislatively Designated Areas may contain some privately held land.
T02, Ha,Rd
Sovereign Mountain
Chikaloon River
G22, Ha,Rd
Castle Mountain
Rush Lake
G17, Ha,Rd
Lava Mountain
G15, Rp
G18, Se
Chickaloon
Matanuska River
G23, Se
G14, F
G17, Ha,Rd
Granite Peak
L05, Co,Ha
Kings River
G12, Rp
G18, Se
Eska Mountain
G09, Se
G11, Ha,Rd
G13, Rd
G09, Se
G09, Se
G10, Rd
Kings Mountain
G11, Ha,Rd
G09, Se
G11, Ha,Rd
G08, Ha,Rd
G10, Rd
Sutton
G05, Pr
G04, Rd
C01, Ha,Rd
G06, Ma
Matanuska Peak
Palmer
G03, Pr
G02, Pr
Pioneer Peak
G01, Ha,Rd
G01, Ha,Rd
West Twin Peak

Map 3-6