Map 3-10

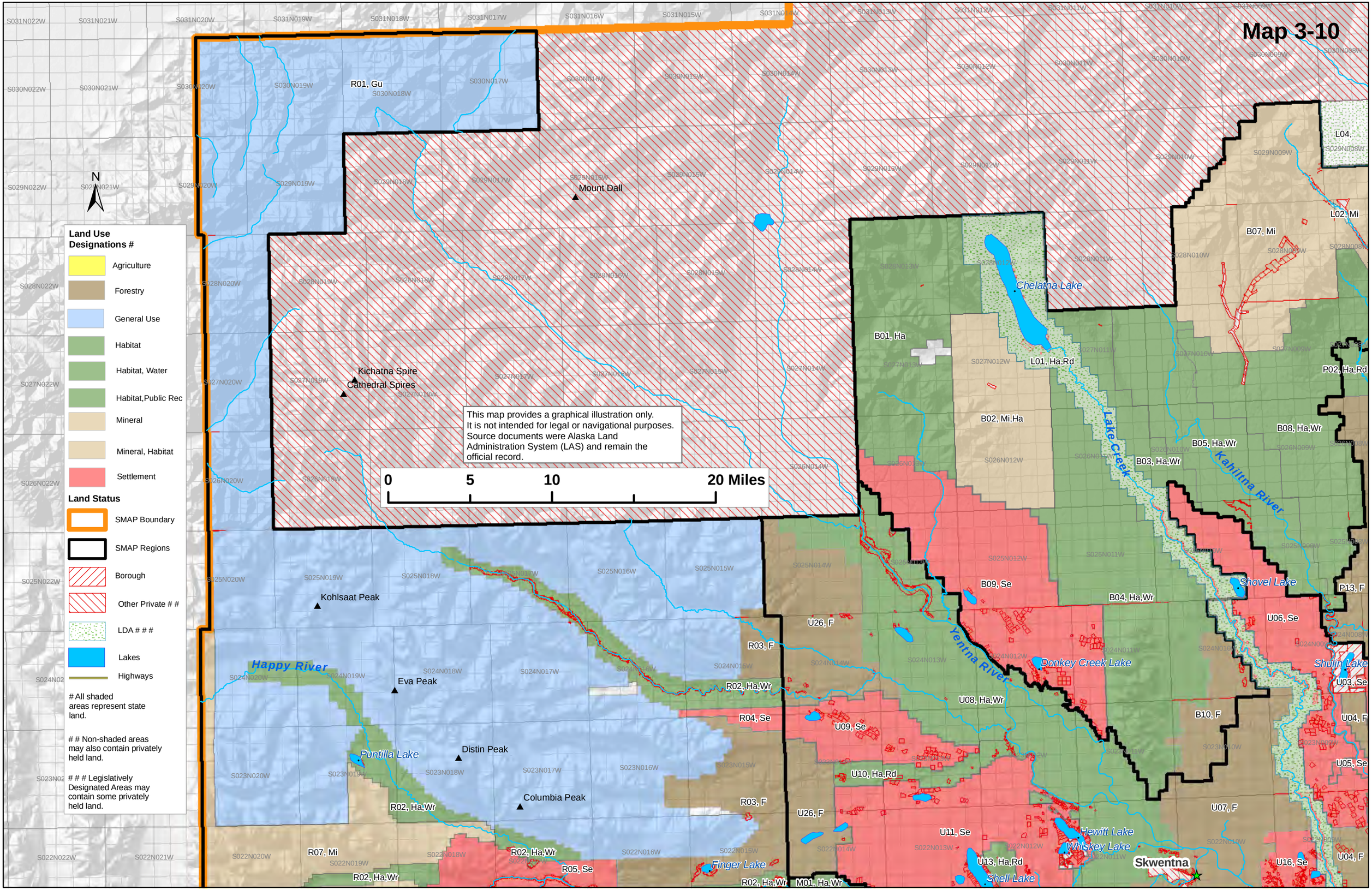
N
Land Use Designations #
Agriculture
Forestry
General Use
Habitat
Habitat, Water
Habitat,Public Rec
Mineral
Mineral, Habitat
Settlement
Land Status
SMAP Boundary
SMAP Regions
Borough
Other Private # #
LDA # # #
Lakes
Highways
All shaded areas represent state land.
Non-shaded areas may also contain privately held land.
Legislatively Designated Areas may contain some privately held land.
This map provides a graphical illustration only. It is not intended for legal or navigational purposes. Source documents were Alaska Land Administration System (LAS) and remain the official record.
0 5 10 20 Miles
R01, Gu
Mount Dall
Kichatna Spire
Cathedral Spires
Kohlsaat Peak
Eva Peak
Distin Peak
Columbia Peak
Happy River
Puntilla Lake
Finger Lake
Chelatna Lake
Lake Creek
Kahiltna River
Yentna River
Donkey Creek Lake
Shovel Lake
Shell Lake
Hewitt Lake
Whiskey Lake
Shulin Lake
Skwentna
B01, Ha
B02, Mi,Ha
B03, Ha,Wr
B04, Ha,Wr
B05, Ha,Wr
B07, Mi
B08, Ha,Wr
B09, Se
B10, F
L01, Ha,Rd
L02, Mi
L04,
P02, Ha,Rd
P13, F
U03, Se
U04, F
U05, Se
U06, Se
U07, F
U08, Ha,Wr
U09, Se
U10, Ha,Rd
U11, Se
U13, Ha,Rd
U16, Se
U26, F
R02, Ha,Wr
R03, F
R04, Se
R05, Se
R07, Mi
M01, Ha,Wr