# Region 2 - Lena Cove / Tee Harbor

## Background

This region includes the tidelands and submerged lands between the Breadline and Point Louisa. The region also includes two upland parcels on Lena Point, and state-selected lands along Upper Lena Creek. Uplands along the shore are primarily in private and CBJ ownership. Lands further inland are U.S. Forest Service owned.

The marine waters in this unit receive heavy use for fishing by recreation, charter, and commercial fishing boats. Cruise and freight ships and the Alaska Marine Highway ferries use the waters further offshore.

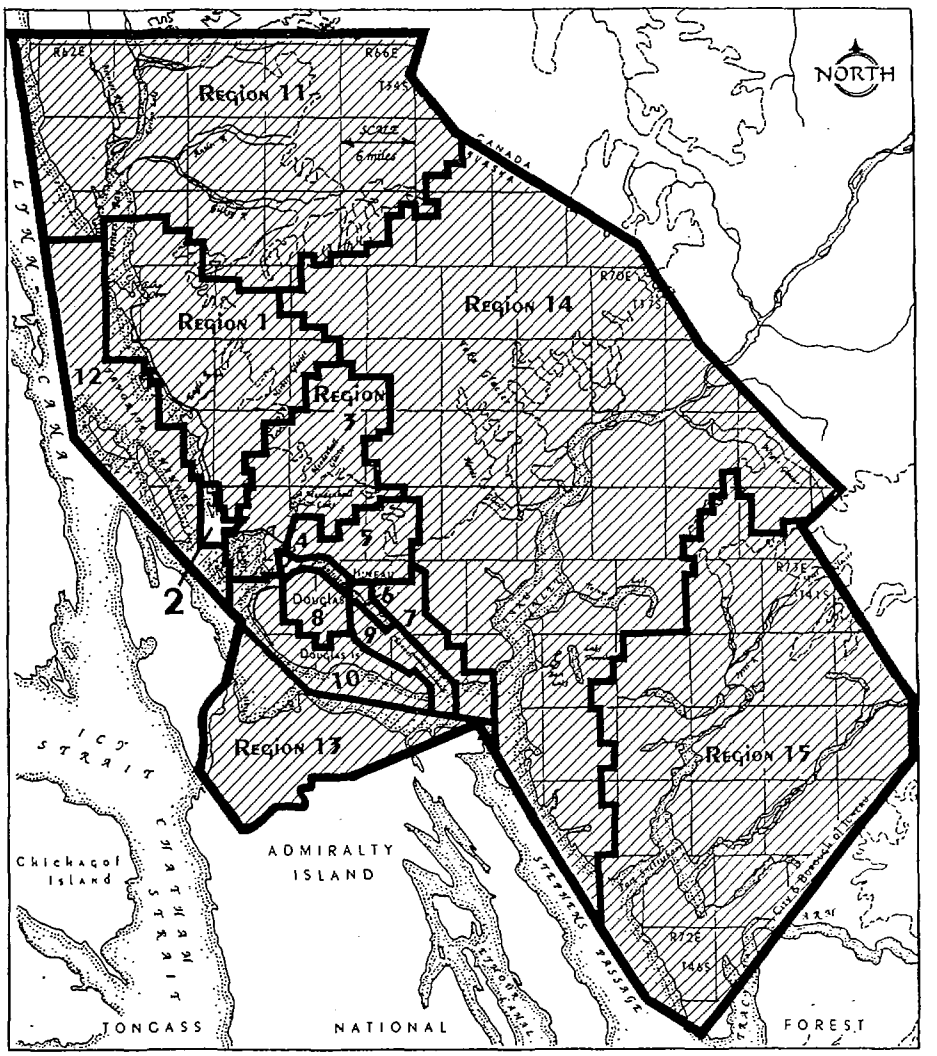


Location Map
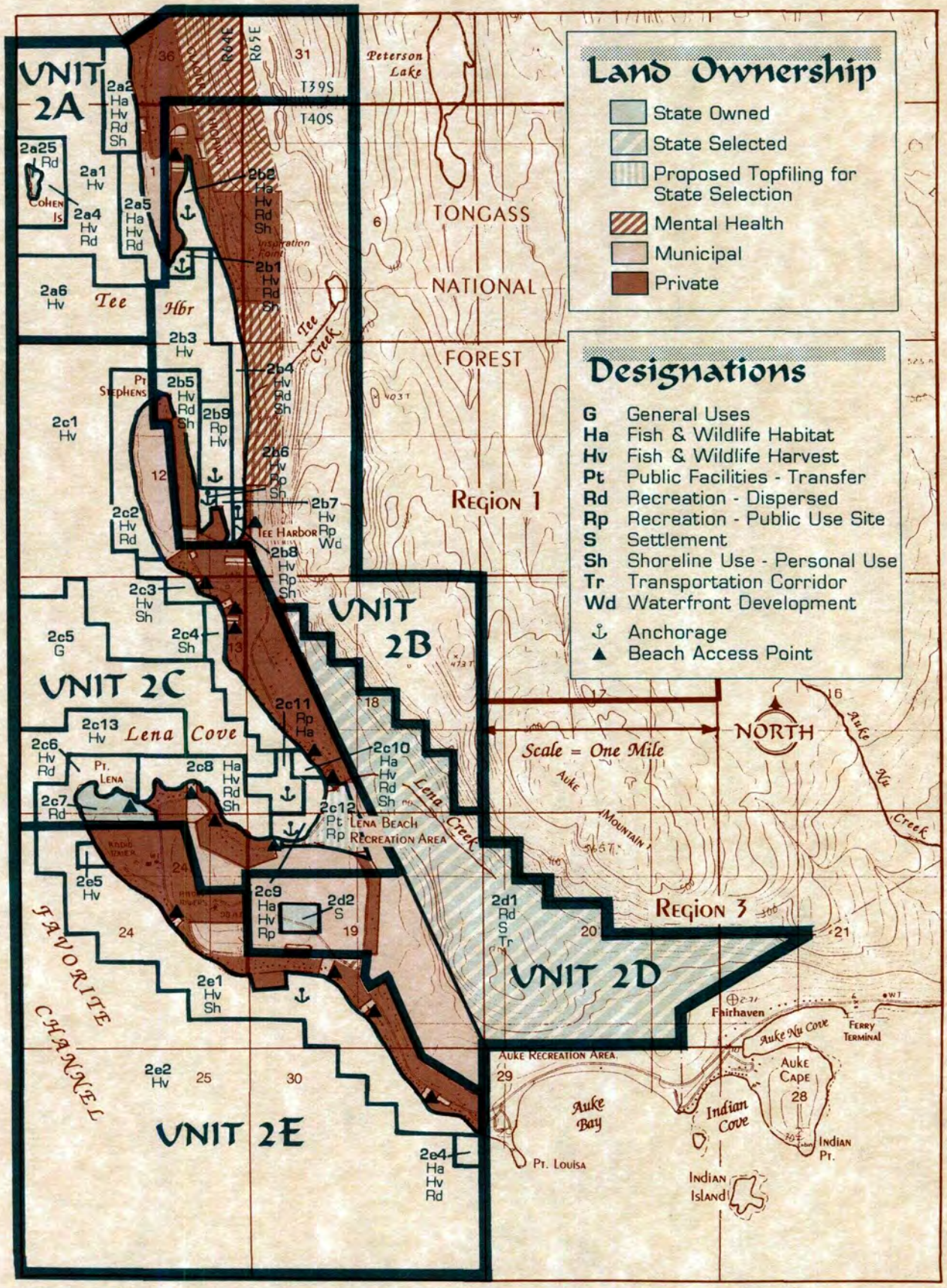
# REGION 2 - Lena Cove/Tee Harbor