Region 13 - Admiralty Island

Background

This region includes state tidelands, shorelands, and submerged lands adjacent to the northern part of Admiralty Island. The region includes lands in Hawk Inlet, and in Stephens Passage from Point Arden to Young Bay. The uplands in this region are mostly in USFS ownership and are managed as part of the Admiralty Island National Monument. Admiralty Island is renowned for its large populations of brown bear and bald eagles. Portions of Admiralty Island have high mineral potential. This region includes the site of the Greens Creek Mine, the largest silver-producing mine in North America. The mine has infrastructure developments on state tidelands in Hawk Inlet and Young Bay.

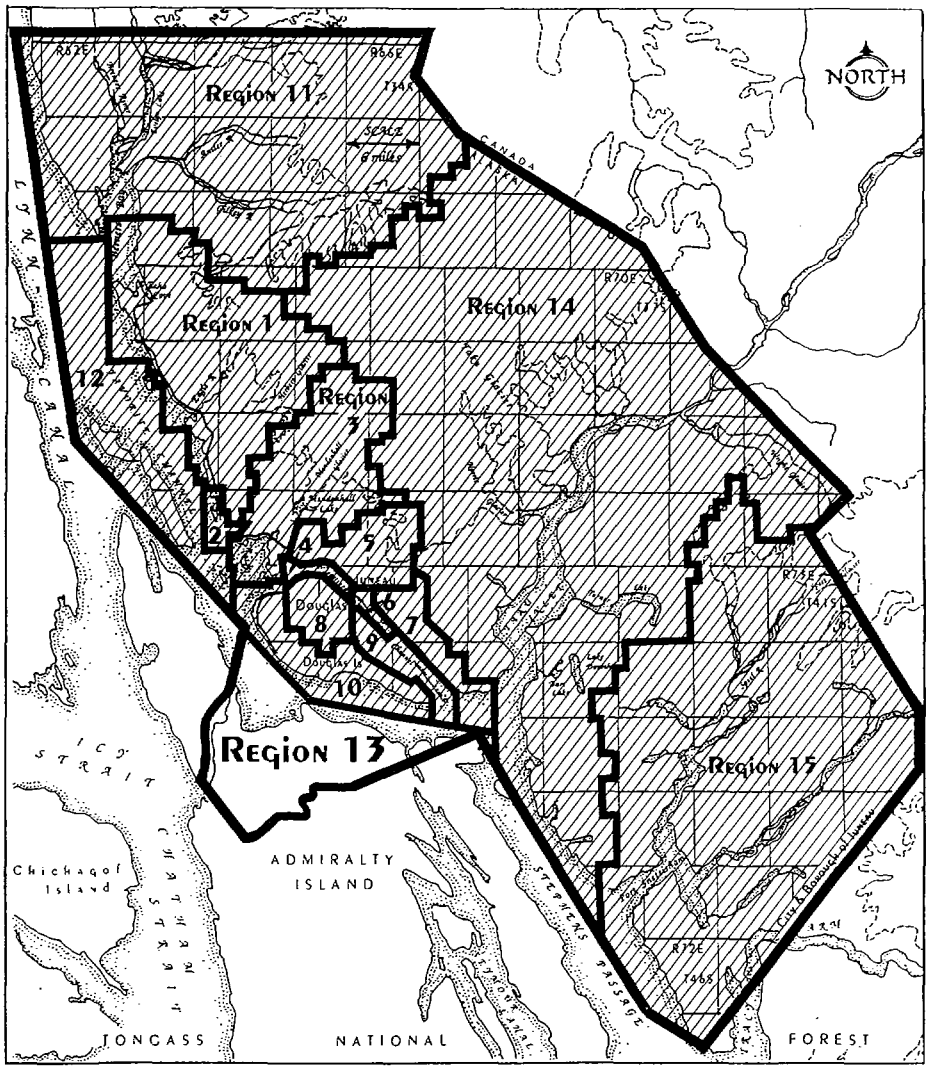

Location Map

REGION 13 - Admiralty Island

DOUGLAS ISLAND
REGION 10
REGION 9
REGION 14
See Inset 1 Map
STEPHENS PASSAGE
PT YOUNG
REGION 7
T42S
T43S
Young Bay
Inlet
FALSE ARDEN
See Inset 2 Map
13a23
Hv
See Detail
Region 13
ADMIRALTY ISLAND
Hawk
13a10
Ha
Hv
Rd
ADMIRALTY ISLAND NATIONAL MONUMENT
0 1 2 3
SCALE IN MILES
NORTH
Seymour Canal
ADMIRALTY ISLAND NATIONAL MONUMENT & WILDERNESS
R65E
R66E

Detail

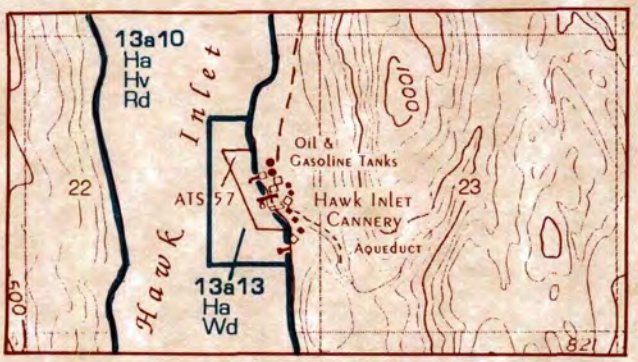

Designations

Ha Fish & Wildlife Habitat
Hv Fish & Wildlife Harvest
Rd Recreation - Dispersed
Wd Waterfront Development
⚓ Anchorage