Region 12 - Shelter Island

Background

This region extends from Portland Island to Point Saint Mary at the mouth of Berners Bay. The region includes mostly tidelands and submerged lands but also includes state-owned and state-selected uplands on Shelter island, Lincoln Island, Benjamin Island, Portland island, and other smaller islands. The middle portion of Shelter Island is state owned. The southern end contains the only private lands in the region. Primary existing uses and resources in the region are marine navigation, dispersed recreation, habitat, and harvest. A sea lion haulout is located on Benjamin Island.

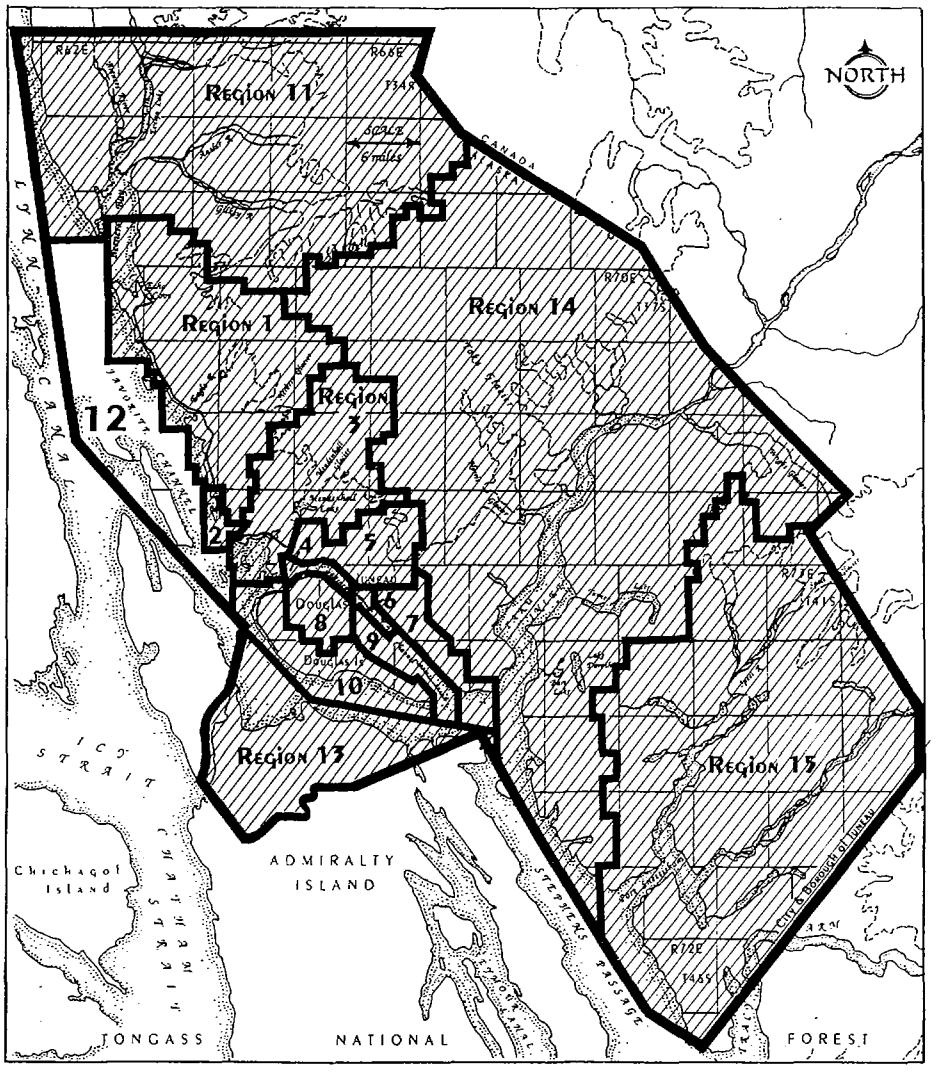

Location Map
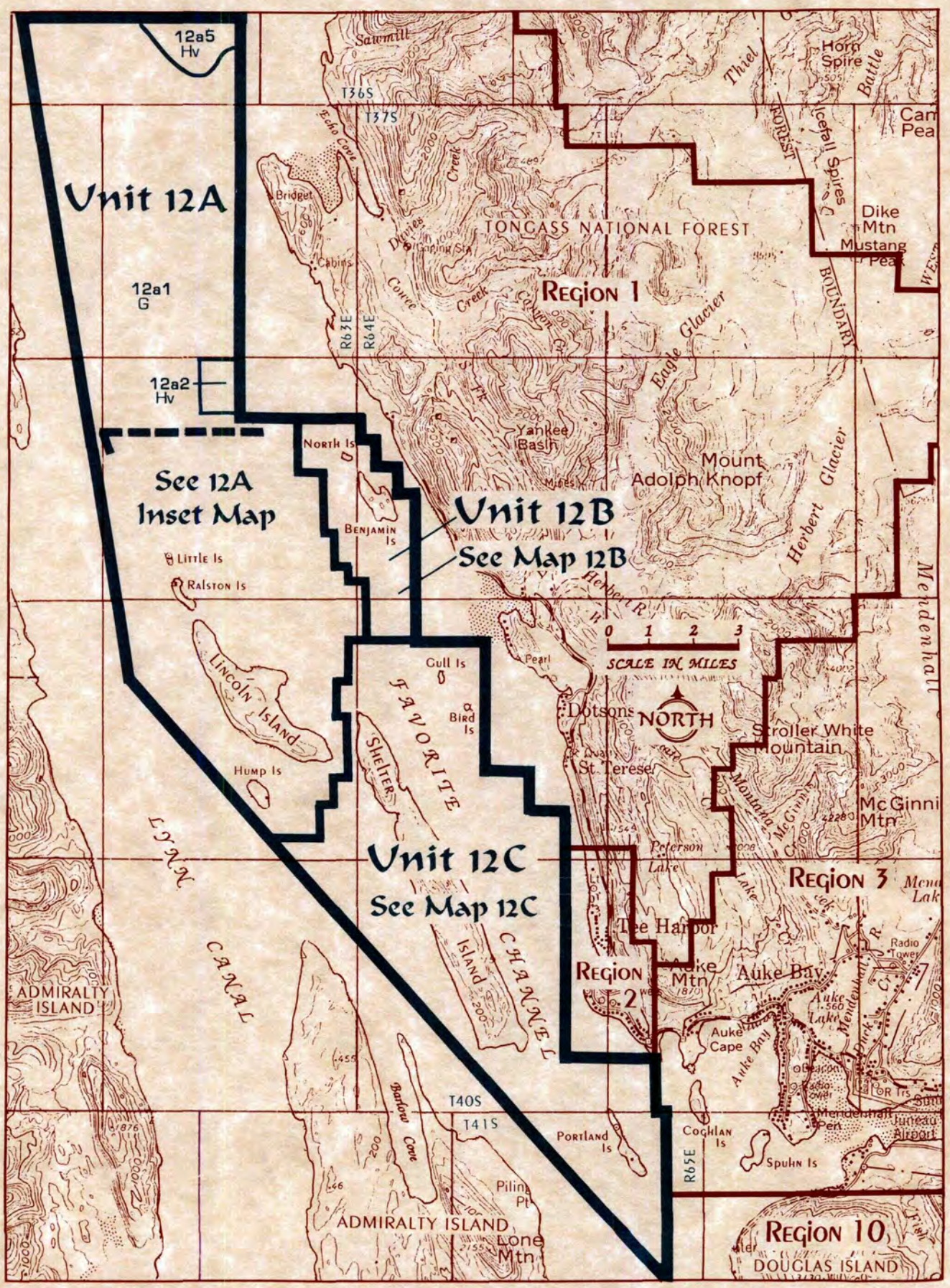
REGION 12 - Shelter Island