Region 10 - West Douglas

Background

This region includes western and southern Douglas Island. Most of the state-owned lands are tidelands and submerged lands. There are some state-owned uplands along the shoreline east of Point Hilda and near Fritz Cove. Marine areas in this unit receive heavy use by commercial and private vessels. Charter and pleasure boats, cruise ships, barges, the marine ferry, and other commercial vessels pass through this area.

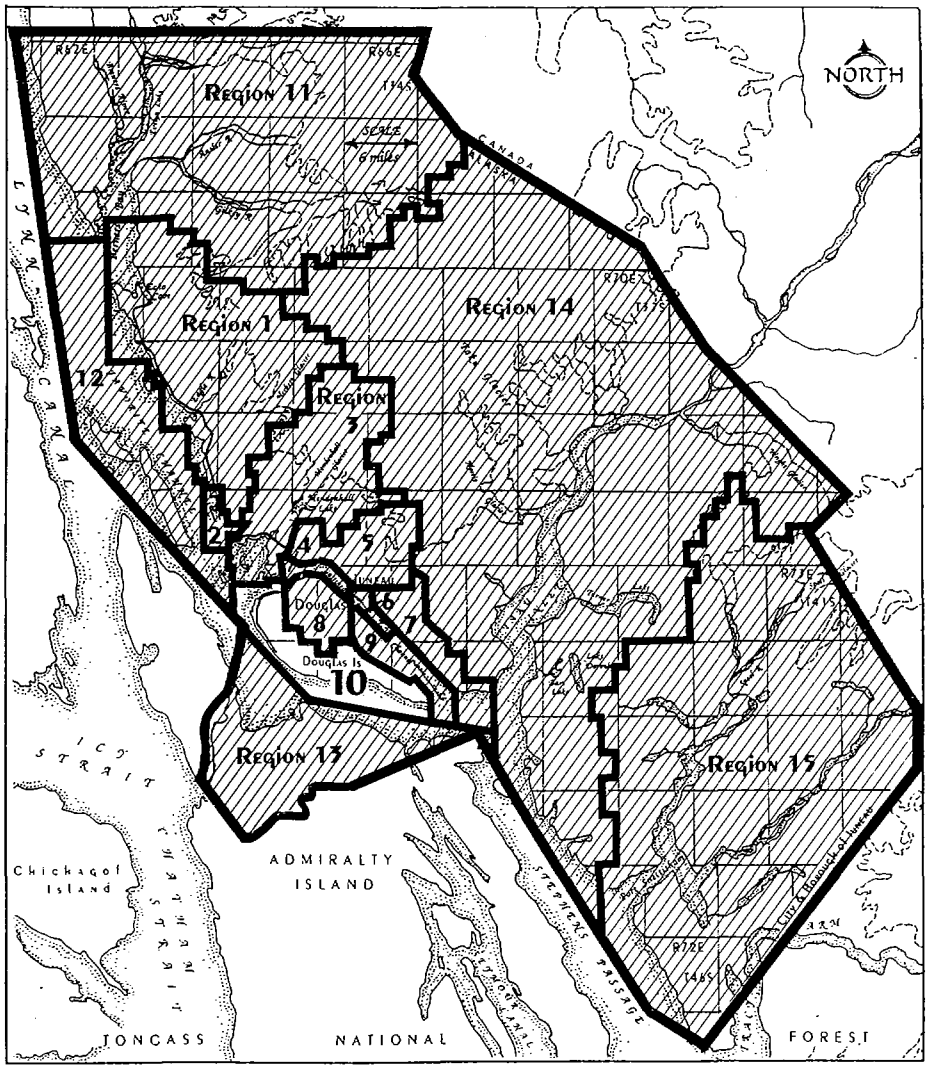

Location Map
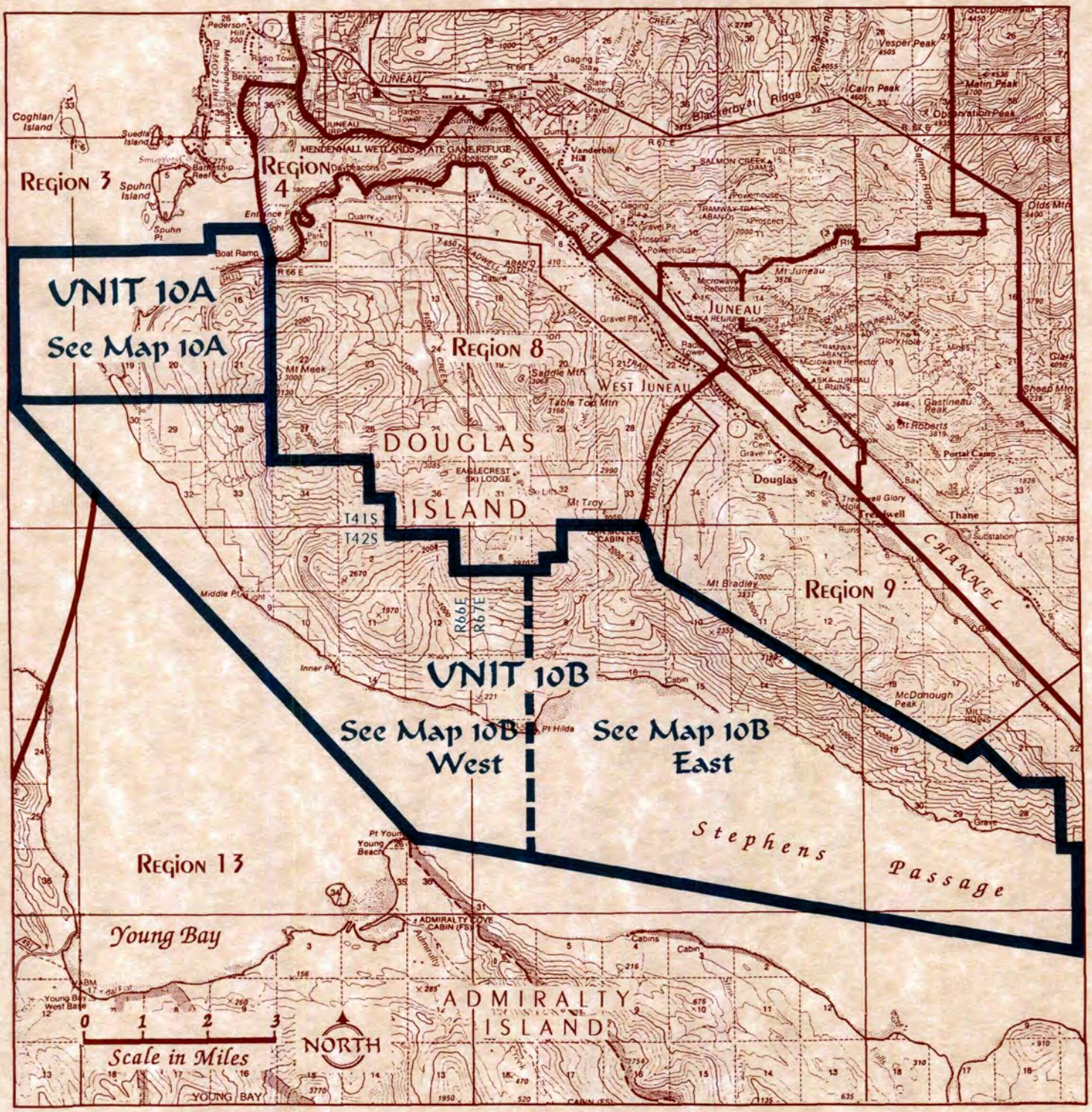
REGION 10 - West Douglas