Public Review Draft
Eastern Tanana Area Plan
Map 3-4
Upper Tanana Region Boundary and Unit Designations

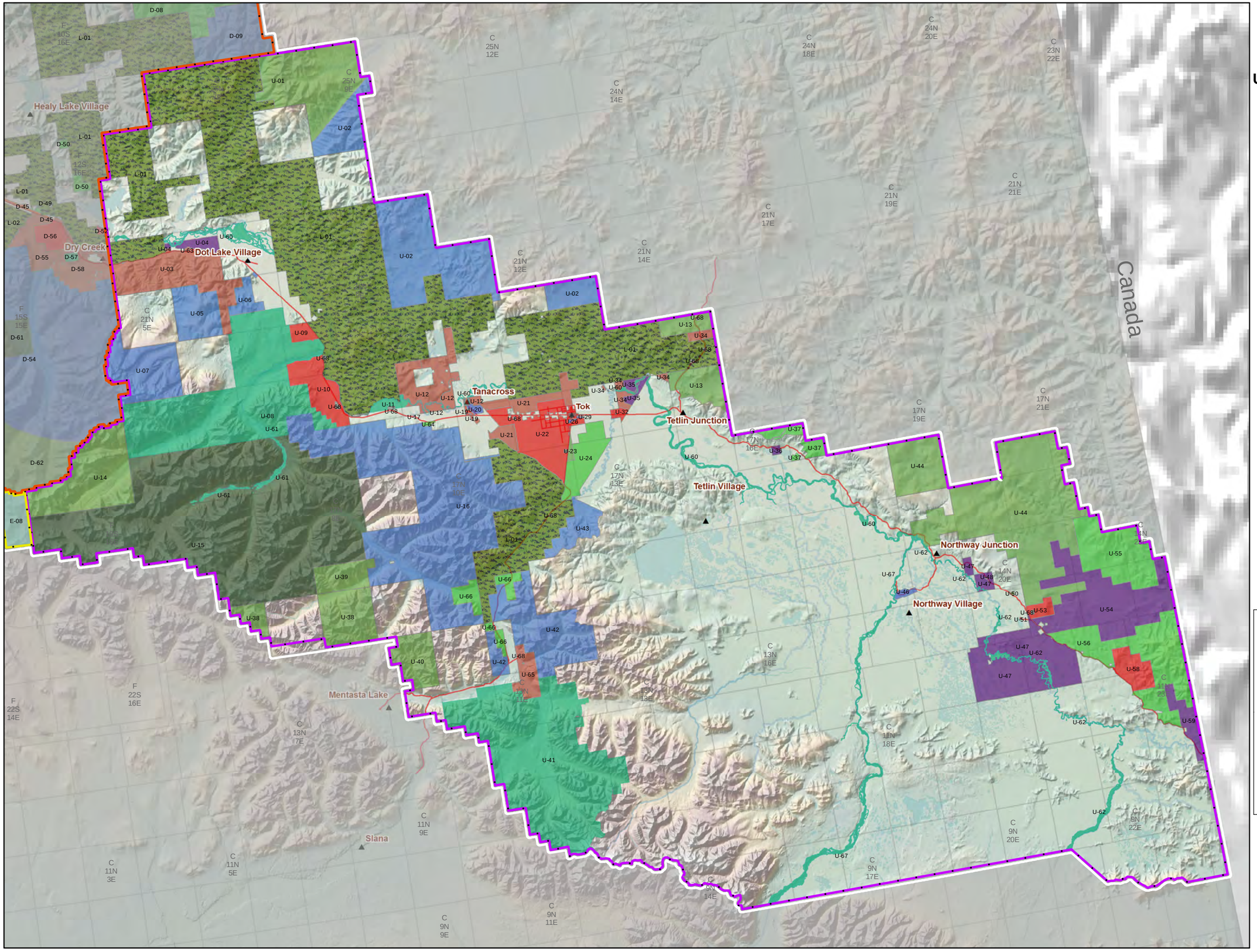

Planning Unit Designations

- Tc
- Sc
- F
- Ha
- Ma
- Pr
- Rd
- Rm
- Rp
- Se
- Mi, Ha
- Ha, Wr
- F, Ha
- Ha, Rd
- LDA

- Roads
- Railroad
- TAPS
- Townships
- ETAP Boundary
- Delta Region
- East AK Range Region
- Fairbanks Region
- Upper Tanana Region

Alaska
Department of Natural Resources
Division of Mining, Land & Water
Resource Assessment & Development Section

Boundaries and Information
Current to August 2014

Land use designations only apply to land owned by the State Department of Natural Resources, as indicated by the management units on this map. There are some small private parcels contained within these units but the designations do not apply to these non-state lands.

This map is for graphic representation only and is intended to be used only as a guide.
Coordinate System: NAD_1983

N W E S

1:625,000

0 2.5 5 10 15 20 Miles