MAP O-1

MAP O-1

Region 2

Region 3

Region 4

Region 5

Yukon Delta National Wildlife Refuge

Togiak National Wildlife Refuge

Wood-Tikchik State Park

Walrus Islands State Game Sanctuary

Alaska Maritime National Wildlife Refuge

Bristol Bay Fisheries Reserve

Kuskokwim Mountains

Eek Mountains

Wood River Mountains

Kuskokwim Bay

Goodnews Bay

Chagvan Bay

Security Cove

Cape Newenham

Cape Peirce

Walrus Islands

Cape Constantine

Nushagak River

Wood River

Eek River

Kisaralik River

Tuluksak

Kasigluk

Nunapitchuk

Atmautluak

Akiachak

Akiak

Kwethluk

Oscarville

Napakiak

Napaskiak

Tuntutuliak

Eek

Quinhagak

Platinum

Manokotak

Ekuk

Dillingham

R02-01

R02-02

R02-03

R02-04

R02-05

R02-06

R02T-01

R02T-02

R02T-03

R02T-04

R02T-05

R03-01

R03-02

R03-03

R03-04

R03-05

R03-06

R03-07

R03-08

R03T-01

R03T-02

R05-01

R05-02

R05-03

R05-04

R05-05

R05-06

R05-07

R05-08

R05-08a

R05-09

R05-10

R05-11

R05-11a

R05-12

R05-13

R05-14

R05-15

R05-16

R05-17

R05-18

R05-19

R05-20

R05-21

R05-22

R05-25

R05-26

R05-30

R05-32

R05-33

R05-34

R05T-01

R05T-03

R06-01

R06-02

R06-03

R06-10

R06-13

R06-14

R06-34

R06-35

R06-36

R06-42

R06-43

R06-44

R06-48

R06-49

R06-50

R06-51

R06-26

0 5 10 20 30 40 Miles

Legend

- Transportation Corridors
- Plan & Upland Region Boundary
- Management Unit Boundary

Land Ownership

- State
- State-Owned Tidelands
- State-Selected
- National Wildlife Refuge, Park, Preserve
- BLM
- Military
- Native
- Native Selected
- Private
- Municipal Conveyed or Approved
- Municipal Selected

Management Units and Designations

R02-01	Gu	R05-10	Se	R05-34	Se	R11-11	Gu
R02-02	Gu	R05-11	Se	R06-01	Gu	R12-01	Gu
R02-03	Rd	R05-11a	Se	R06-02	Rd,Ha		
R02-04	Pr	R05-12	Se	R06-03	Mi	R02T-01	Ha,Rd
R02-05	Gu	R05-13	Gu	R06-10	Rp	R02T-02	Ha,Hv
R02-06	Pr	R05-14	Se	R06-13	Gu	R02T-03	Wd
R03-01	Rd	R05-15	Se	R06-14	Rp	R02T-04	Ha
R03-02	Pr	R05-16	Se	R06-19	Hr	R02T-05	Gu
R03-03	Pr	R05-17	Gu	R06-25	Rd,Ha	R03T-01	Ha,Rd
R03-04	Pr	R05-18	Pr	R06-26	Rd,Ha	R03T-02	Ha
R03-05	Gu	R05-19	Pr	R06-34	Rp	R03T-03	Gu
R03-06	Pr	R05-20	Gu	R06-35	Rd,Ha	R05T-01	Ha,Hv
R03-07	Pr	R05-21	Se	R06-36	Mi	R05T-02	Ha,Hv
R03-08	Ha	R05-22	Rd,Ha	R06-42	Gu	R05T-03	Gu
R05-01	Rd	R05-23	Gu	R06-43	Rp	R11T-03	Gu
R05-02	Gu	R05-25	Ha	R06-44	Rp	R12T-04	Gu
R05-03	Gu	R05-26	Rp	R06-48	Ha		
R05-04	Se	R05-27	Rp	R06-49	Rd,Ha		
R05-05	Se	R05-28	Rp	R06-50	Rp		
R05-06	Rp	R05-29	Rp	R06-51	Rp		
R05-07	Pr	R05-30	Rp	R06-52	Pr		
R05-08	Rp	R05-31	Pr	R06-53	Pr		
R05-08a	Rp	R05-32	Gu	R06-54	Rp		
R05-09	Pr	R05-33	Pr	R06-55	Rp		

Dillingham Area

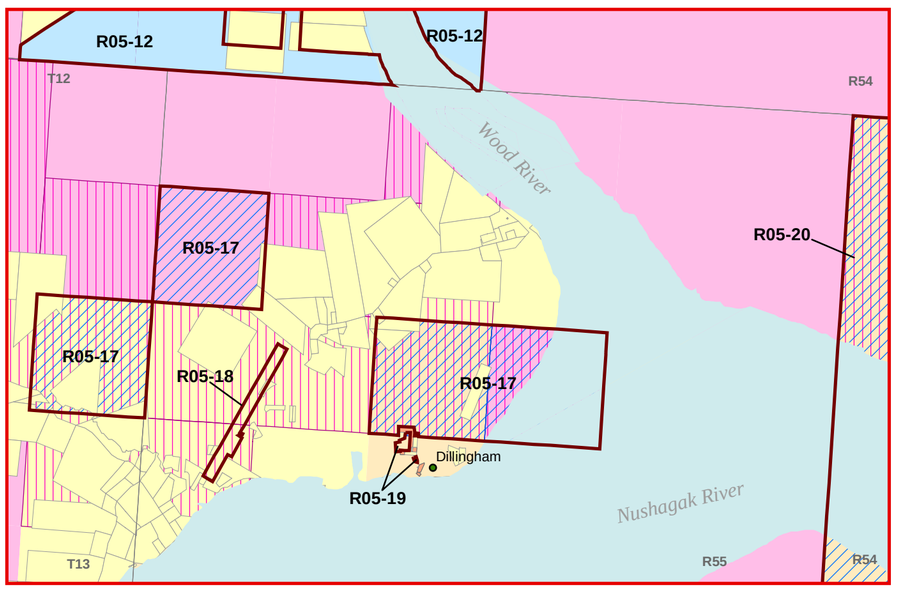

Bristol Bay Area Plan
April 2005