

# **ATTACHMENTS**

**for**

## **Arolik River**

### **INTERIM SUMMARY REPORT**

Prepared by Janine Dorsey, Historian I

Kuskokwim Assistance Agreement  
Phase II-B Submission

Office of History and Archaeology  
Department of Natural Resources  
State of Alaska

August 3, 2010

Anchorage District Office  
RECEIVED

Arolik River System  
Interim Summary Report  
Attachment 1

FEB 3 1977

FEB 1 1977

Files  
Bureau of Land Management  
Anchorage, Alaska

Realty Specialist

In reply refer to:  
2651 (932)  
P-14885-EE

DM.....  
ADM.....  
PA.....  
RES.....  
ENG.....  
ADMIN.....  
FIRE.....  
AM-PEN.....  
AM-MCG.....  
AM-GLN.....  
.....Action  
.....Reply  
.....Info  
.....Commen  
.....File

Easement Task Force Meeting on Quinhagak

On November 16, 1976, the Easement Navigability Task Force met to consider easements and navigable waters for the village of Quinhagak.

The selected lands for this village are subject to Secretarial Order 2987.

Navigable waters were discussed. The Kanektok River was determined to be navigable by reason of its susceptibility to travel, trade, or commerce. No other river was considered to be navigable except as to the portion of each river which is subject to tidal influence.

The following easements were approved by the Task Force:

- 1 D1,D9,C3 A 25' trail generally following the coastline from Quinhagak northerly to Ek. This trail at one time was the sled dog mail trail. It is a winter trail that provides access between the villages.
- 2 C5 A 25' trail used as a winter travel route from Quinhagak northerly to the upper Kuskokwim villages. This trail provides access to public lands and an access route between villages.
- 3 D1,C3 A 25' trail along the south side of the Kanektok River easterly from Quinhagak providing access to public lands.
- 4 D1,D9,C3 A 25' trail generally following the coastline from Quinhagak southeasterly to Platikum. This is an old mail trail and a winter trail providing access to public lands and a travel route between villages.
- 5 D9 A 25' trail beginning near the north mouth of the Arolik River where it branches off of trail No. 4 and follows generally along the right bank of the Arolik River. The easement was approved in part to the south boundary of section 11, T.6S., R.7W., SM. The remaining portion of this easement was not approved. This trail when used in conjunction with 5A provides access to public lands.

- 5A C4 A 50' trail consisting of two branches beginning at the terminus of trail 5. The branches generally follow the south boundary of section 11, T.6S., R.73W., SM., easterly and westerly to public lands on both sides of the Arolik River.
- 6 D9 A one-acre site easement for staging, camping, and vehicle use. This site is located near the village of Quinhagak and near the northeast corner of USS 876 on the left bank of the Kanektok River.
- 7 D9 A one acre site easement for staging, camping, and vehicle use. The site is located in section 1, T.5S., R.74W., SM., on the left bank of the Kanektok River.
- 7A C4 A 25' trail beginning at site easement 7 and extending northerly to public lands. A second branch starts at site easement 7 and extends southerly to trail 3.
- 8 D1, D9 A 25' continuous marine coastline easement.
- 9 C5 A one-acre site easement for staging, camping, and vehicle use with 25' trail easements leading northerly and southerly from the site easement to public lands. The site easement is located on the right bank of the Arolik River in section 29, T.6S., R.72W., SM. This combination site and trail easement provides access to public lands.
- 10 C1 A 60' road from the airport to the Kanektok River. This is an existing roadway and provides public access from the airport to the river.
- 10A C4 A one-acre site easement for staging and vehicle use located on the bank of the Kanektok River in section 9, T.3S., R.74W., SM., and will be used in conjunction with the road easement 10 from the airport to the river.
- 11 C5 A 25' streamside easement along both banks and the bed of Bessie Creek. Bessie Creek is considered to have highly significant present recreational use.
- 12 C1, D1, L This recommendation is for a 25' streamside easement along both banks of the Kanektok River. This river is considered to have highly significant present recreational use and has been nominated as a wild and scenic river. It has runs of rainbow trout, chum, king, and silver salmon.

- 13 C5 This recommendation is for a 25' streamside easement along both banks and the bed of Hugahtlak Creek. This river is considered to have highly significant present recreational use.
- 14 C5,D1 This recommendation is for a 25' streamside easement along both banks and the bed of the Arolik River and the North Mouth of the Arolik River. This river is considered to have highly significant present recreational use.
- 15 C5,D1 This recommendation is for a 25' streamside easement along both banks and the bed of the South Mouth of the Arolik River from its mouth easterly through section 11, T.6S., R.74W., S.M. The Arolik River has a highly significant present recreational use.

/s/Stanley H. Bronczyk

CP:  
DM-A (100)

Memorandum

Files - Navigable Waters, Alaska

DATE: March 10, 1977

TO: Robert Q. Pickering (E. & H.T.F. Member)

Arolik River System  
Interim Summary Report  
Attachment 2

SUBJECT: Navigable Waters within Village Selections

This report is to identify the various rivers and lakes the Easement and Navigability Task Force determined to be navigable, for area exclusion purposes, in village and regional selections.

Navigability determinations are based on historical evidence, field investigation, and public testimony, all documented in the case files, and the Bureau's navigability guidelines.

Navigable water to be excluded from village selections, determined by the task force, since September 2, 1976, to present, are listed by village name, alphabetically, as follows:

- Eek. All tidal waters. The Eek River through the selection, was determined navigable based on susceptibility and is thought to be tidal up to Eek.
- Goodnews Bay Goodnews River is navigable up to Slate Creek by past history and susceptible to navigability from Slate Creek, easterly to boundary of selection.
- Koyukuk The Yukon and Koyukuk Rivers.
- Manley Hot Springs Tanana River. Hotsprings Slough is navigable from the Tanana River upstream to three miles above the highway bridge.
- Nenana Tanana River
- Platinum Tide waters only. The large lake (Big Lake) on the north side of Goodnews Bay is considered tidal.
- Quinhagak Tide water. The Kenektok River and the north mouth of [redacted] are considered navigable by the State. The Task Force did not have sufficient evidence to make a determination.



United States Department of the Interior

BUREAU OF LAND MANAGEMENT

Alaska State Office  
701 C Street, Box 13  
Anchorage, Alaska 99513

IN REPLY REFER TO  
F-14885-EE (75.4)  
F-14885-A (2651)  
(018)

OCT 25 1979

**Arolik River System  
Interim Summary Report  
Attachment 3**

Memorandum

To: Chief, Division of ANCSA Operations  
(960)

From: SD

Subject: Final Easements for the Village of Quinhagak

The easement staff met on February 15, 1979, to conform the final easement recommendations and consider major waterway and navigability recommendations for lands selected by the village of Quinhagak. Of those recommendations, my decision is as follows:

MAJOR WATERWAYS:

Major waterways were discussed and the Kanektok was considered to be major. This river provides the primary intervillage surface transport route between the nearby villages. It is used by the visitors to the village as well as the local inhabitants for intervillage travel, movement of supplies and equipment, and the gathering of resources, such as driftwood and edible plants, from public lands.

No other water bodies within the selection area were considered to be major.

NAVIGABILITY:

The Kanektok River was determined to be navigable by reason of its susceptibility to travel, trade, or commerce. No other rivers were considered to be navigable except as to the portion of each river which is subject to tidal influence.

ALLOWABLE USES:

All easements are subject to applicable Federal, State, or municipal corporation regulation. The following is a listing of uses allowed for each type of easement identified. Uses which are not specifically listed are prohibited.

25 Foot Trail - The uses allowed on a twenty-five (25) foot wide trail easement are: travel by foot, dogsled, animals, snowmobiles, two and three-wheel vehicles, and small all-terrain vehicles (less than 3,000 lbs Gross Vehicle Weight (GVW)).

One Acre Site - The uses allowed for a site easement are: vehicle parking (e.g., aircraft, boats, ATV's, snowmobiles, cars, trucks), temporary camping, and loading or unloading. Temporary camping, loading or unloading shall be limited to 24 hours.

EASEMENTS TO BE RESERVED:

- a. (EIN 1 D1, D9, C3) An easement for an existing access trail twenty-five (25) feet in width from Quinhagak in Sec. 17, T. 5 S., R. 74 W., Seward Meridian, northwesterly to Eek. The uses allowed are those listed above for a twenty-five (25) foot wide trail easement. The season of use will be limited to winter.

Discussion:

This trail is used as an intervillage travel route along the coast. It was historically used as a mail route. An easement is needed to provide a continuous trail system and for access to public lands. This is strictly a winter trail and should not interfere with the waterfowl habitat in the area.

- b. (EIN 2 C5) An easement for a proposed access trail twenty-five (25) feet in width from trail EIN 1 D1, D9, C3 in Sec. 6, T. 5 S., R. 74 W., Seward Meridian, northeasterly to public lands. The uses allowed are those listed above for a twenty-five (25) foot wide trail easement. The season of use will be limited to winter.

Discussion:

A large block of public lands north of the village is separated from the village and existing trail systems by selected lands. An easement is necessary to provide access to these public lands. This will be primarily a winter trail.

- c. (EIN 3 D1, C3) An easement for an existing and proposed access trail twenty-five (25) feet in width from Quinhagak in Sec. 17, T. 5 S., R. 74 W.,

Seward Meridian, easterly generally paralleling the south side of the Kanektok River to public lands. The uses allowed are those listed above for a twenty-five (25) foot wide trail easement. The season of use will be limited to winter.

Discussion:

This is an existing, well used trail, ending with a short, proposed trail to public lands in Sec. 3, T. 5 S., R. 73 W. This trail will traverse approximately eight miles of village lands. An easement is needed to provide access to public lands east of the selection area.

- d. (EIN 4 D1, D9, C3) An easement for an existing access trail twenty-five (25) feet in width from Quinhagak in Sec. 17, T. 5 S., R. 74 W., Seward Meridian, southeasterly generally paralleling the coast to Platinum. The uses allowed are those listed above for a twenty-five (25) foot wide trail easement. The season of use will be limited to winter.

Discussion:

This is a continuation of the old mail trail. Travel is limited primarily to the winter months. An easement is necessary to provide for inter-village travel and access to public lands south of the selected land.

- e. (EIN 7 D9) A one (1) acre site easement upland of the ordinary high water mark in Sec. 34, T. 4 S., R. 73 W., Seward Meridian, on the right bank of the Kanektok River. The uses allowed are those listed above for a one (1) acre site. The season of use will be limited to summer.

Discussion:

This site is needed to facilitate summer access along the Kanektok River. The Kanektok River is both a major waterway and a navigable river, providing a transportation avenue in the summer, throughout the selected area and public lands. The site will also serve as a trailhead for trail EIN 7a C4 which provides access to public lands north of the river.

- f. (EIN 7a C4) An easement for a proposed access trail twenty-five (25) feet in width from site EIN 7 D9 in Sec. 34, T. 4 S., R. 73 W., Seward Meridian,



northerly to public land. The uses allowed are those listed above for a twenty-five (25) foot wide trail easement. The season of use is limited to summer.

Discussion:

This trail will provide access to public lands that have been separated from the river and existing summer access routes by village selected lands. The trail will connect with site EIN 7 D9 on the river and will provide access north from this point.

- g. (EIN 18 E) An easement for a proposed access trail from public lands in Sec. 15, T. 6 S., R. 73 W., Seward Meridian, easterly to public lands. The uses allowed are those listed above for a twenty-five (25) foot wide trail easement. The season of use will be limited to winter.

Discussion:

This trail provides access to areas of public land now divided by Native selected land.

- h. (EIN 22 C5) An easement to establish a clear area adjacent to Quinhagak Airport for the safe operation of aircraft landings and take-offs. This area is to include the land and the space over the land, commencing with the west end of the runway at Quinhagak Airport, in Sec. 9, T. 5 S., R. 74 W., Seward Meridian, and extending forward from the runway, one thousand (1000) feet. The width of the easement will vary from one hundred and fifty (150) feet at the end of the runway, to one thousand one hundred and fifty (1150) feet, at the opposite end. The easement uses reserved include the right to clear and keep clear the above described land from any and all obstructions infringing upon or extending into the Airport Imaginary Surfaces as set forth in Part 77 of the Federal Aviation Regulations, as amended.

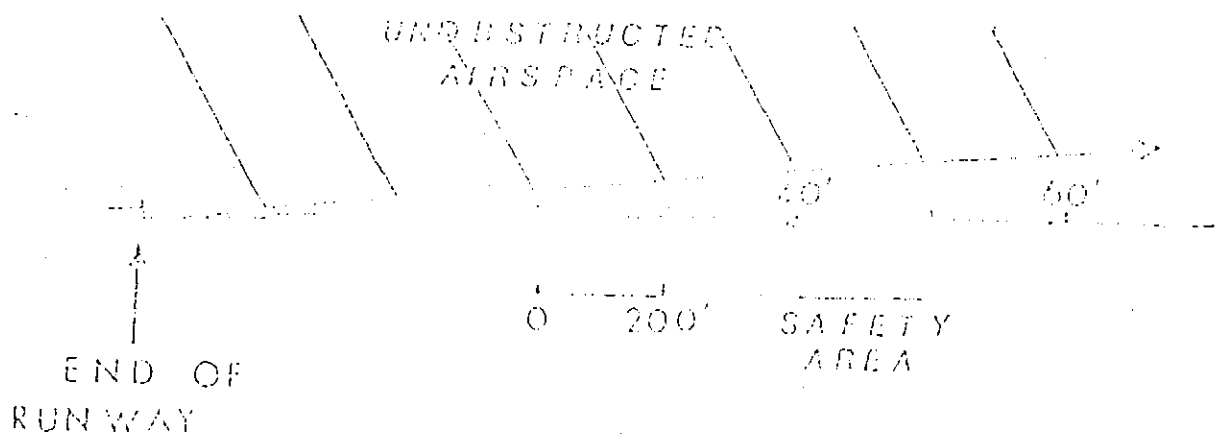
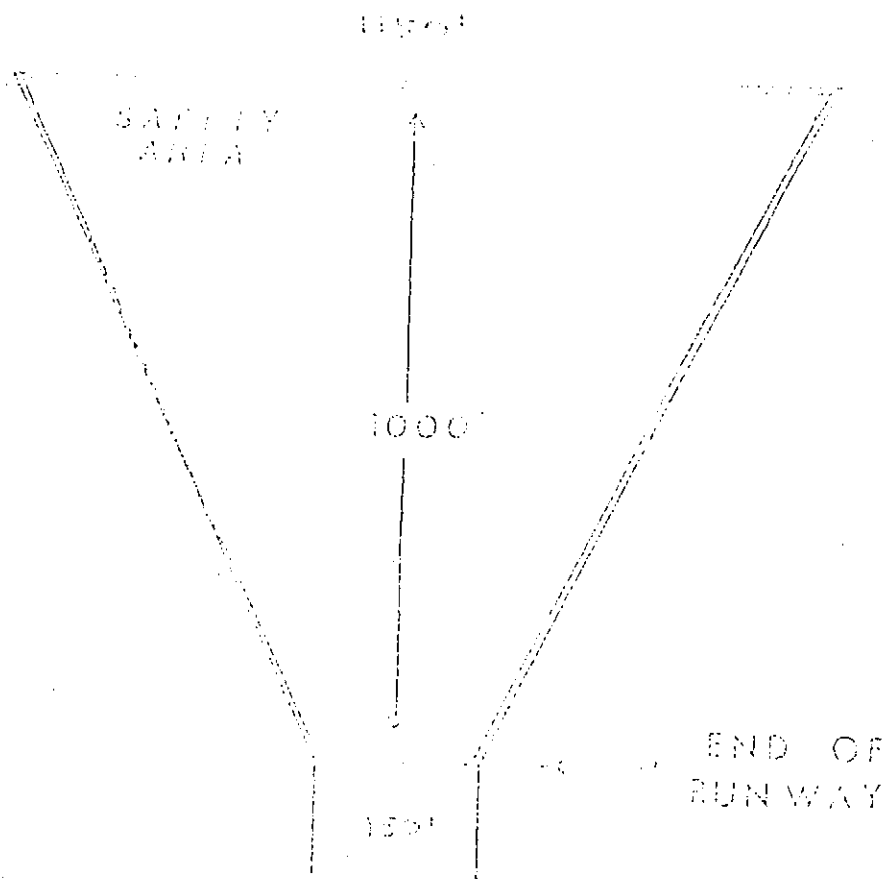

Discussion:

This easement is used to assure protection of the approach and departure path and transitional surfaces and unobstructed passage of all aircraft in the airspace adjacent to Quinhagak Airport's southerly and westerly boundaries. The right to clear and keep clear the described lands includes the right to cut and remove underbrush and soil, and to demolish or remove buildings or any other structure or obstructions of every description which may infringe upon or extend into or above the designated Airport Imaginary Surfaces, and the right to prohibit use on and remove from the above described land, any installation or object which would create electrical interference with radio communication between the airport and aircraft, or make it difficult for pilots to distinguish between airport lights and other lights, or result in glare in the eyes of pilots using the airport, impair visibility in the vicinity of the airport or otherwise endanger the landing, taking off, or maneuvering of aircraft. The right of reasonable ingress and egress for the purpose of effecting and maintaining such clearances is also reserved.

The following easements were considered but not recommended:

- a. (EIN 5 D9) An easement for a proposed access trail twenty-five (25) feet in width from the north mouth of the Arolik River to trail EIN 5a C4 and to public land.

Discussion:

This trail is not necessary because of an alternate access route.

- b. (EIN 5a C4) An easement for a proposed access trail twenty-five (25) feet in width from Sec. 15, T. 6 S., R. 73 W., Seward Meridian, easterly to public land. The uses allowed are those listed above for a twenty-five (25) foot wide trail easement. The season of use will be limited to winter.

Discussion:

This trail was not recommended because trail EIN 18 E provides access from an existing trail system to the isolated public lands to the east.

- c. (EIN 8 D1, D9) Standard coastline easement.

Discussion:

This easement does not meet the requirements of the new regulations.

- d. (EIN 9 C5) A site easement upland of the ordinary high water mark in Sec. 29, T. 6 S., R. 72 W., Seward Meridian, on the right bank of the Arolik River. The site is one (1) acre in size with an additional twenty-five (25) foot wide easement on the bed of the river along the entire waterfront of the site.

Discussion:

This site was not recommended because sites can only be reserved at periodic points on major waterways. ~~The Arolik River was not determined to be a major waterway.~~

- e. (EIN 9a C5) An easement for a proposed access trail twenty-five (25) feet in width from site EIN 9 C5 on the Arolik River in Sec. 29, T. 6 S., R. 72 W., Seward Meridian, northerly and southerly to public lands.

Discussion:

This trail is not necessary because of alternate access and site EIN 9 C5 was not recommended.

- f. (EIN 10 D1) An easement sixty (60) feet in width for an existing road from the airport in Sec. 9, T. 5 S., R. 74 W., Seward Meridian, northerly to site EIN 10a C4 and the Kanektok River. The uses allowed are those listed above for a sixty (60) foot wide road easement.

Discussion:

This easement is within an exclusion of the lands to be conveyed. An application for a Native allotment covers this area. No action on this easement is required until conveyance of this land takes place.

- g. (EIN 10a C4) A one (1) acre site easement upland of the ordinary high water mark in Sec. 9, T. 5 S., R. 74 W., Seward Meridian, on the left bank of the Kanektok River. The uses allowed are those listed above for a one (1) acre site.

Discussion:

This easement is within an exclusion of the lands to be conveyed. An application for a Native allotment covers this area. No action on this easement is required until conveyance of this land takes place.

- h. (EIN 12 C1, D1, L) A streamside easement twenty-five (25) feet in width upland of and parallel to the ordinary high water mark on all banks of the navigable Kanektok River throughout the selection area.

Discussion:

It does not meet the requirements of the new easement regulations. This easement is recreational in nature.

- i. (EIN 14 C5, D1) A streamside easement twenty-five (25) feet in width upland of and parallel to the ordinary high water mark on all banks and an easement on the entire bed of the Arolik River; including the North Mouth Arolik River through the selection area. 

Discussion:

The new regulations make no provision for this type of easement. The easement is recreational in nature.

- j. (EIN 15 C5, D1) A streamside easement twenty-five (25) feet in width upland of and parallel to the ordinary high water mark on all banks and an easement on the entire bed of the South Mouth Arolik River through the selection area.

Discussion:

It does not meet the requirements of the new easement regulations. This easement is recreational in nature.

- k. (EIN 16 C) Standard transportation easement.

Discussion:

The new regulations make no provision for this type of easement.

- l. (EIN 17 C) Standard survey easement.

Discussion:

The new regulations make no provision for this type of easement.

- m. (EIN 19 D1) A site easement upland of the ordinary high water mark in Sec. 29, T. 5 S., R. 73 W., Seward Meridian, on the North Mouth Arolik River at its confluence with Bessie Creek. The site is one (1) acre in size with an additional twenty-five (25) foot wide easement on the bed of the river along the entire waterfront of the site.

Discussion:

This site was not recommended because sites can only be reserved at periodic points on major waterways. The Arolik River was not determined to be a major waterway.

- n. (EIN 20 D1) A one (1) acre site easement upland of the ordinary high water mark in Sec. 32, T. 4 S., R. 72 W., Seward Meridian, on the left bank of the Kanektok River.

Discussion:

This site easement is not recommended because of the close proximity of public land to the east.

- o. (EIN 20a D1) An easement for a proposed access trail twenty-five (25) feet in width from site EIN 20 D1 on the Kanektok River southerly to public lands.

Discussion:

This access trail was not recommended because alternate access was available from nearby public lands and site EIN 20 D1 was not recommended.

- p. (EIN 21 C5) An easement sixty (60) feet in width for an existing road from the airport in Sec. 9, T. 5 S., R. 74 W., Seward Meridian, southwesterly to the village.

Discussion:

A right-of-way, F-19207, exists over this road. Since a valid public access corridor exists, no easement is necessary.

*Charles W. [Signature]*

Arolik River System  
Interim Summary Report  
Attachment 4

75.4/2651/2653 (961)  
F-14885-EE (Anch.)  
F-14885-A (Anch.)  
AA-11214, etc. 1/

NOV 15 1979

10/26/79  
11/15/79

CERTIFIED MAIL  
RETURN RECEIPT REQUESTED

DECISION

Qanirtuug, Inc.	:	F-14885-A
Quinhagak, Alaska 99655	:	Village Selection
	:	
Calista Corporation	:	AA-11214, etc. 1/
516 Denali Street	:	Section 14(h)(1)
Anchorage, Alaska 99501	:	Selections
	:	

Section 14(h)(1) Applications Rejected In Entirety  
Lands Proper for Village Selection  
Approved for Interim Conveyance or Patent

This decision rejects improperly filed Sec. 14(h)(1) selections and approves lands in the area of Quinhagak for conveyance to Qanirtuug, Inc.

I. SECTION 14(h)(1) APPLICATIONS REJECTED IN ENTIRETY

Calista Corporation filed selection applications AA-11306 and AA-11214 on April 28, 1976; and AA-11397 to AA-11405, inclusive, AA-11493, and AA-11494 on June 2, 1976 pursuant to Sec. 14(h)(1) of the Alaska Native Claims Settlement Act (ANCSA) of December 18, 1971 (85 Stat. 688, 704; 43 U.S.C. 1601, 1613(h) (1976)). Section 14(h) and

1/ AA-11306, AA-11397, AA-11398, AA-11399, AA-11400, AA-11401, AA-11402, AA-11403, AA-11404, AA-11405, AA-11493, AA-11494.

Departmental regulations issued thereunder authorized the Secretary of the Interior to withdraw and convey only unreserved and unappropriated public lands. Since all available lands encompassed in the subject Sec. 14(h)(1) applications had been properly withdrawn under Sec. 11 and selected by Qanirtuug, Inc. under Sec. 12 of ANCSA, these lands were not unreserved or unappropriated at the time of selection by Calista Corporation. Therefore, the following applications must be and are hereby rejected in their entirety:

Seward Meridian, Alaska (Unsurveyed)

- AA-11401 T. 4 S., R. 72 W.  
 Sec. 27 (fractional), E $\frac{1}{2}$ NE $\frac{1}{2}$ SE $\frac{1}{2}$ .  
 Containing approximately 20 acres.
- AA-11404 Sec. 31 (fractional), N $\frac{1}{2}$ SW $\frac{1}{2}$ NW $\frac{1}{2}$ .  
 Containing approximately 20 acres.
- AA-11405 Sec. 32, NE $\frac{1}{2}$ NW $\frac{1}{2}$ NW $\frac{1}{2}$ SE $\frac{1}{2}$ .  
 Containing approximately 2.5 acres.
- AA-11306 T. 6 S., R. 72 W.  
 Sec. 31, N $\frac{1}{2}$ NE $\frac{1}{2}$ NE $\frac{1}{2}$ .  
 Containing approximately 20 acres.
- AA-11494 T. 7 S., R. 72 W.  
 Sec. 10 (fractional), N $\frac{1}{2}$ SW $\frac{1}{2}$ NW $\frac{1}{2}$ .  
 Containing approximately 20 acres.
- AA-11402 T. 5 S., R. 73 W.  
 Sec. 29, S $\frac{1}{2}$ SW $\frac{1}{2}$ NE $\frac{1}{2}$ .  
 Containing approximately 20 acres.
- AA-11403 Sec. 29 (fractional), W $\frac{1}{2}$ SW $\frac{1}{2}$ SE $\frac{1}{2}$ .  
 Containing approximately 20 acres.
- AA-11400 Sec. 32, N $\frac{1}{2}$ SW $\frac{1}{2}$ NW $\frac{1}{2}$ .  
 Containing approximately 20 acres.



- AA-11493 T. 6 S., R. 73 W.  
Sec. 4, NW $\frac{1}{2}$ NW $\frac{1}{2}$ SE $\frac{1}{2}$ , SW $\frac{1}{2}$ SW $\frac{1}{2}$ NE $\frac{1}{2}$ .  
Containing approximately 20 acres.
- AA-11397 T. 3 S., R. 74 W.  
Sec. 6 (fractional), N $\frac{1}{2}$ SW $\frac{1}{2}$ SE $\frac{1}{2}$ .  
Containing approximately 20 acres.
- AA-11399 T. 4 S., R. 74 W.  
Sec. 26, S $\frac{1}{2}$ SE $\frac{1}{2}$ SW $\frac{1}{2}$ .  
Containing approximately 20 acres.
- AA-11214 T. 6 S., R. 74 W.  
Sec. 21, S $\frac{1}{2}$ NE $\frac{1}{2}$ NE $\frac{1}{2}$ SE $\frac{1}{2}$ , N $\frac{1}{2}$ SE $\frac{1}{2}$ NE $\frac{1}{2}$ SE $\frac{1}{2}$ .  
Containing approximately 10 acres.
- AA-11398 T. 3 S., R. 75 W.  
Sec. 13, S $\frac{1}{2}$ NW $\frac{1}{2}$ SE $\frac{1}{2}$ .  
Containing approximately 20 acres.

When this decision becomes final, these applications will be closed of record.

## II. LANDS PROPER FOR VILLAGE SELECTION, APPROVED FOR INTERIM CONVEYANCE OR PATENT

On November 13, 1974, Qanirtuug, Inc., for the Native village of Quinhagak, filed selection application F-14885-A under the provisions of Sec. 12 of the Alaska Native Claims Settlement Act (ANCSA) of December 18, 1971 (85 Stat. 688, 701; 43 U.S.C. 1601, 1611 (1976)), for the surface estate of certain lands in the vicinity of Quinhagak.

Qanirtuug, Inc. in its November 13, 1974 application excluded several bodies of water. Because certain of those water bodies have been determined to be nonnavigable, they are considered to be public lands withdrawn under Sec. 11(a)(1) and available for selection by the village pursuant to Sec. 12(a) of the Alaska Native Claims Settlement Act. Section 12(a) and 43 CFR 2651.4 (b) and (c) provide that a village

corporation must, to the extent necessary to obtain its entitlement, select all available lands within the township or townships within which the village is located, and that additional lands selected shall be compact and in whole sections. The regulations also provide that the area selected will not be considered to be reasonably compact if it excludes other lands available for selection within its exterior boundaries. For these reasons, the water bodies which were improperly excluded in the November 13, 1974, application are considered selected by Qanirtuug, Inc.

As to the lands described below, the application, as amended, is properly filed and meets the requirements of the Alaska Native Claims Settlement Act and of the regulations issued pursuant thereto. These lands do not include any lawful entry perfected under or being maintained in compliance with laws leading to acquisition of title.

In view of the foregoing, the surface estate of the following described lands, selected pursuant to Sec. 12(a) of ANCSA, aggregating approximately 108,622 acres, is considered proper for acquisition by Qanirtuug, Inc. and is hereby approved for conveyance pursuant to Sec. 14(a) of ANCSA:

Seward Meridian, Alaska (Unsurveyed)

- T. 4 S., R. 72 W.
- Secs. 20 to 24, inclusive, all;
- Secs. 25 to 27, inclusive, excluding Kanektok River;
- Sec. 28, excluding Kanektok River and Native allotment F-17289;
- Secs. 29 and 30, all;
- Sec. 31, excluding Kanektok River;
- Sec. 32, excluding Kanektok River and Native allotment F-16603;
- Sec. 33, excluding Kanektok River and Native allotments F-16603 and F-17289;
- Secs. 34, 35 and 36, all.

Containing approximately 9,877 acres.

- T. 6 S., R. 72 W. ✓
- ✓ Sec. 19, all;
- ✓ Secs. 29 to 33, inclusive, all.

Containing approximately 3,774 acres.

T. 7 S., R. 72 W.

Secs. 3 and 4, all;  
 Secs. 9 and 10, all;  
 Secs. 14 and 15, all;  
 Secs. 22 and 23, all;  
 Secs. 25 and 26, all;  
 Sec. 35, all.

Containing approximately 7,040 acres.

T. 4 S., R. 73 W.

Secs. 25 to 33, inclusive, all;  
 Secs. 34, 35, and 36, excluding Kanektok River.

Containing approximately 7,547 acres.

T. 5 S., R. 73 W.

Secs. 4, 5, and 6, excluding Kanektok River;  
 Secs. 7, 8, and 9, all;  
 Secs. 16 to 36, inclusive, all.

Containing approximately 16,948 acres.

T. 6 S., R. 73 W.

Secs. 3 and 4, all;  
 Secs. 10 and 11, all;  
 Secs. 13 and 14, all;  
 Secs. 23, 24, and 25, all.

Containing approximately 5,760 acres.

T. 3 S., R. 74 W.

Secs. 2 to 11, inclusive, all;  
 Secs. 14 to 23, inclusive, all;  
 Secs. 26 to 30, inclusive, all;  
 Sec. 31 (fractional), all;  
 Secs. 32 to 35, inclusive, all.

Containing approximately 19,106 acres.

T. 4 S., R. 74 W.

Secs. 2 to 5, inclusive, all;  
 Secs. 6, 7, and 8 (fractional), all;  
 Secs. 9, 10, and 11, all;

Secs. 14 and 15, all;  
 Secs. 16, 17, 21, and 22 (fractional), all;  
 Secs. 23 and 25, all;  
 Secs. 26, 27, 34, and 35 (fractional), all;  
 Sec. 36, all.

Containing approximately 11,481 acres.

T. 5 S., R. 74 W.

Secs. 1, 2, and 3, excluding Kanektok River;  
 Secs. 4 and 5, all;  
 Secs. 6 and 7 (fractional), all;  
 Sec. 8, excluding Kanektok River and U.S. Survey 876,  
 Sec. 9, excluding Kanektok River, U.S. Survey 876,  
 Native allotment F-18531 Parcel B, and  
 ANCSA Sec. 3(e) application AA-28298;  
 Sec. 10, excluding Kanektok River;  
 Secs. 11 to 15, inclusive, all;  
 Sec. 16, excluding U.S. Survey 876;  
 Sec. 17, excluding Kanektok River and U.S. Survey 876;  
 Sec. 18 (fractional), excluding Kanektok River;  
 Secs. 19 and 20 (fractional), all;  
 Secs. 21 to 28, inclusive, all;  
 Secs. 29, 32, and 33 (fractional), inclusive, all;  
 Secs. 34, 35, and 36, all.

Containing approximately 17,974 acres.

T. 6 S., R. 74 W.

Secs. 2 and 3, all;  
 Secs. 4 and 9 (fractional), all;  
 Secs. 10, 11, 14, and 15, all;  
 Secs. 16 and 21 (fractional), all;  
 Secs. 22, 23, and 26, all;  
 Secs. 27 and 28 (fractional), all.

Containing approximately 7,500 acres.

T. 3 S., R. 75 W.

Sec. 1, all;  
 Secs. 2 and 11 (fractional), all;  
 Sec. 12 (fractional), excluding Native allotment F-15592;  
 Sec. 13 (fractional), all.

Containing approximately 1,585 acres.

T. 5 S., R. 75 W.

Sec. 1 (fractional), all.

Containing approximately 30 acres.

Aggregating approximately 108,622 acres.

Calista Corporation filed regional in lieu selection application AA-8099-1 on December 17, 1975 for the subsurface estate pursuant to Sec. 12(a)(1) of ANCSA and 43 CFR 2652 as to lands in:

Seward Meridian, Alaska (Unsurveyed)

T. 7 S.; R. 72 W.  
Secs. 14 and 23.

Containing approximately 1,280 acres.

The above-described lands lie within those selected by Qanirtuug, Inc. for the Village of Quinhagak. Calista Corporation will receive title to the subsurface estate at the time the village receives title to the surface estate. This acreage will not be charged against Calista Corporation's in-lieu entitlement.

The conveyance issued for the surface estate of the lands described above shall contain the following reservations to the United States:

1. The subsurface estate therein, and all rights, privileges, immunities, and appurtenances, of whatsoever nature, accruing unto said estate pursuant to the Alaska Native Claims Settlement Act of December 18, 1971 (85 Stat. 688, 704; 43 U.S.C. 1601, 1613(f) (1976));
2. Pursuant to Sec. 17(b) of the Alaska Native Claims Settlement Act of December 18, 1971 (85 Stat. 688, 708; 43 U.S.C. 1601, 1616(b) (1976)), the following public easements, referenced by easement identification number (EIN) on the easement maps attached to this document, copies of which will be found in casefile F-14885-EE, are reserved to the United States. All easements are subject to applicable Federal, State, or municipal corporation regulation. The following is a listing of uses allowed for each type of easement. Any uses which are not specifically listed are prohibited.

25 Foot Trail - The uses allowed on a twenty-five (25) foot wide trail easement are: travel by foot, dogsled, animals, snowmobiles, two and three-wheel vehicles, and small all-terrain vehicles (less than 3,000 lbs Gross Vehicle Weight (GVW)).

One Acre Site - The uses allowed for a site easement are: vehicle parking (e.g., aircraft, boats, ATV's, snowmobiles, cars, trucks), temporary camping, and loading or unloading. Temporary camping, loading or unloading shall be limited to 24 hours.

- a. (EIN 1 D1, D9, C3) An easement for an existing access trail twenty-five (25) feet in width from Quinhagak in Sec. 17, T. 5 S., R. 74 W., Seward Meridian, northwesterly to Eek. The uses allowed are those listed above for a twenty-five (25) foot wide trail easement. The season of use will be limited to winter.
- b. (EIN 2 C5) An easement for a proposed access trail twenty-five (25) feet in width from trail EIN 1 D1, D9, C3 in Sec. 6, T. 5 S., R. 74 W., Seward Meridian, northeasterly to public lands. The uses allowed are those listed above for a twenty-five (25) foot wide trail easement. The season of use will be limited to winter.
- c. (EIN 3 D1, C3) An easement for an existing and proposed access trail twenty-five (25) feet in width from Quinhagak in Sec. 17, T. 5 S., R. 74 W., Seward Meridian, easterly generally paralleling the south side of the Kanektok River to public lands. The uses allowed are those listed above for a twenty-five (25) foot wide trail easement. The season of use will be limited to winter.
- d. (EIN 4 D1, D9, C3) An easement for an existing access trail twenty-five (25) feet in width from Quinhagak in Sec. 17, T. 5 S., R. 74 W., Seward Meridian, southeasterly generally paralleling the coast to Platinum. The uses allowed are those listed above for a twenty-five (25) foot wide trail easement. The season of use will be limited to winter.
- e. (EIN 7 D9) A one (1) acre site easement upland of the ordinary high water mark in Sec. 34, T. 4 S., R. 73 W., Seward Meridian, on the right bank of the Kanektok River. The uses allowed are those listed above for a one (1) acre site. The season of use will be limited to summer.

- f. (EIN 7a C4) An easement for a proposed access trail twenty-five (25) feet in width from site EIN 7 D9 in Sec. 34, T. 4 S., R. 73 W., Seward Meridian, northerly to public land. The uses allowed are those listed above for a twenty-five (25) foot wide trail easement. The season of use is limited to summer.
- g. (EIN 18 E) An easement for a proposed access trail from public lands in Sec. 15, T. 6 S., R. 73 W., Seward Meridian, easterly to public lands. The uses allowed are those listed above for a twenty-five (25) foot wide trail easement. The season of use will be limited to winter.
- h. (EIN 22 C5) An easement to establish a clear area adjacent to Quinhagak Airport for the safe operation of aircraft landings and take-offs. This area is to include the land and the space over the land, commencing with the west end of the runway at Quinhagak Airport, in Sec. 9, T. 5 S., R. 74 W., Seward Meridian, and extending forward from the runway, one thousand (1000) feet. The width of the easement will vary from one hundred and fifty (150) feet at the end of the runway, to one thousand one hundred and fifty (1150) feet, at the opposite end. The easement uses reserved include the right to clear and keep clear the above described land from any and all obstructions infringing upon or extending into the Airport Imaginary Surfaces as set forth in Part 77 of the Federal Aviation Regulations, as amended.

The grant of the above-described lands shall be subject to:

1. Issuance of a patent confirming the boundary description of the unsurveyed lands hereinabove granted after approval and filing by the Bureau of Land Management of the official plat of survey covering such lands;
2. Valid existing rights therein, if any, including but not limited to those created by any lease (including a lease issued under Sec. 6(g) of the Alaska Statehood Act of July 7, 1958 (72 Stat. 339, 341; 48 U.S.C. Ch. 2, Sec. 6(g) (1976))), contract, permit, right-of-way, or easement, and

the right of the lessee, contractor, permittee, or grantee to the complete enjoyment of all rights, privileges, and benefits thereby granted to him. Further, pursuant to Sec. 17(b)(2) of the Alaska Native Claims Settlement Act, any valid existing right recognized by Alaska Native Claims Settlement Act shall continue to have whatever right of access as is now provided for under existing law;

3. Airport lease F-19406, containing approximately 79.2 acres, located in Secs. 3, 9 and 10, T. 5 S., R. 74 W., Seward, Meridian, Alaska (Unsurveyed), issued to the State of Alaska, Department of Public Works, Division of Aviation, under the provisions of the act of May 24, 1928 (45 Stat. 728-729; 49 U.S.C. 211-214 (1970));
4. A right-of-way, F-19207, portions of which are 50 feet and portions 100 feet in width, in Sec. 9, T. 5 S., R. 74 W., Seward Meridian, Alaska (Unsurveyed), for a Federal Aid Highway. Act of August 27, 1958, as amended, 23 U.S.C. 317; and
5. Requirements of Sec. 14(c) of the Alaska Native Claims Settlement Act of December 18, 1971 (85 Stat. 688, 703; 43 U.S.C. 1601, 1613(c) (1976)), that the grantee hereunder convey those portions, if any, of the lands hereinabove granted, as are prescribed in said section.

Qanirtuug, Inc. is entitled to conveyance of 115,200 acres of land selected pursuant to Sec. 12(a) of ANCSA. Together with the lands herein approved, the total acreage conveyed or approved for conveyance is approximately 108,622 acres. The remaining entitlement of approximately 6,578 acres will be conveyed at a later date.

Pursuant to Sec. 14(f) of ANCSA, conveyance of the subsurface estate of the lands described above shall be issued to Calista Corporation when the surface estate is conveyed to Qanirtuug, Inc. and shall be subject to the same conditions as the surface conveyance.

Within the above described lands, only the following inland water body is considered to be navigable:

Kanektok River

Enclosed are copies of current status plats showing the lands approved for conveyance along with maps showing the easements to be reserved.



In accordance with Departmental regulation 43 CFR 2650.7(d), notice of this decision is being published once in the Federal Register and once a week, for four (4) consecutive weeks, in The Tundra Drums. Any party claiming a property interest in lands affected by this decision may appeal the decision to the Alaska Native Claims Appeal Board, P.O. Box 2433, Anchorage, Alaska 99510 with a copy served upon both the Bureau of Land Management, Alaska State Office, 701 C Street, Box 13, Anchorage, Alaska 99513 and the Regional Solicitor, Office of the Solicitor, 510 L Street, Suite 408, Anchorage, Alaska 99501, also:

1. Any party receiving service of this decision shall have 30 days from the receipt of this decision to file an appeal.
2. Any unknown parties, any parties unable to be located after reasonable efforts have been expended to locate, and any parties who failed or refused to sign the return receipt shall have until ~~DEC 10 1979~~ to file an appeal.
3. Any party known or unknown who may claim a property interest which is adversely affected by this decision shall be deemed to have waived those rights which were adversely affected unless an appeal is timely filed with the Alaska Native Claims Appeal Board.

To avoid summary dismissal of the appeal, there must be strict compliance with the regulations governing such appeals. (See enclosed ASO Form 2650-4).

If an appeal is taken, the parties to be served with a copy of the notice of appeal are:

Qanirtuug, Inc.  
Quinhagak, Alaska 99655

Calista Corporation  
516 Denali Street  
Anchorage, Alaska 99501

*/s/ Sue A. Wolf*

Chief, Branch of Adjudication

Enclosures:  
ASO Form 2650-4  
Cy 43 CFR Part 4, Subpart J  
Plats  
Maps  
Legend

cc:

Mr. Earle Williams (flp)  
17th Coast Guard District  
P.O. Box 3-5000  
Juneau, Alaska 99801  
(w/maps)

Bureau of Indian Affairs  
Juneau Area Office  
P.O. Box 3-8000  
Juneau, Alaska 99802  
(w/maps)

State of Alaska  
Division of Lands  
323 East Fourth Avenue  
Anchorage, Alaska 99501  
(w/maps)

Robert W. Ward, Commissioner  
Department of Transportation  
and Public Facilities  
Pouch Z  
Juneau, Alaska 99811  
(w/maps)

Patrick P. Ryan  
Department of Transportation  
and Public Facilities  
Pouch 6900  
Anchorage, Alaska 99502  
(w/maps)

Gallagher, Cranston and Snow  
310 K Street, Suite 706  
Anchorage, Alaska 99501  
(w/maps)

Birch, Horton, Bittner and Monroe, Inc.  
Attn: Michael R. Spaan  
733 West Fourth Avenue, Suite 206  
Anchorage, Alaska 99501  
(w/maps)

DM-A (018)

AM-(018)

Division of Cadastral Survey (922)

AA-8099-1 (2652)

961:BHiller:kdw:08/08/79x5764

BLM1KW/B 08/13/79

08/31/79

cm/hd 09/07/79

kdw 10/24/79

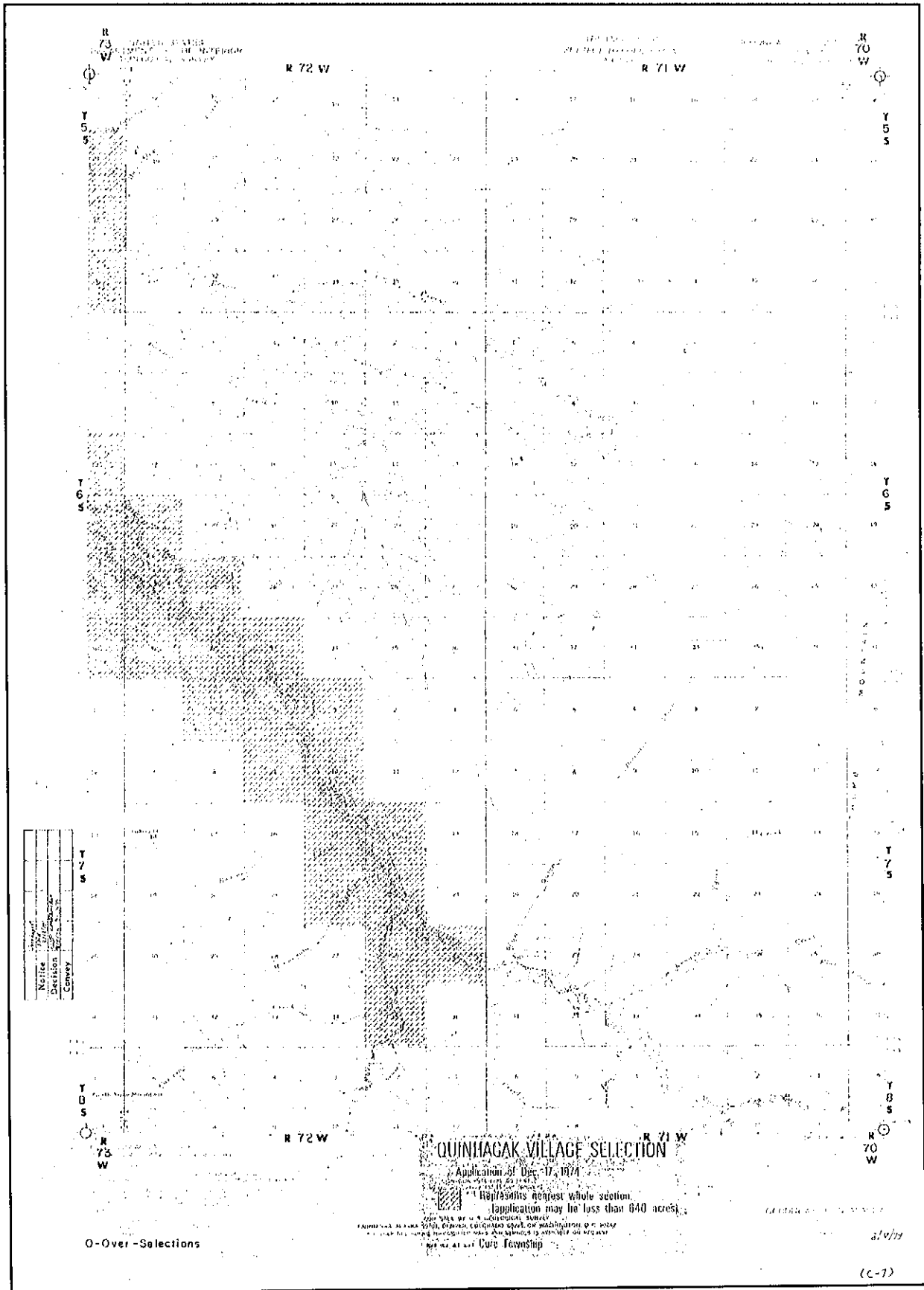

Over-Selection	
Notite	
Decision	
Convey	

**QUINAGAK VILLAGE SELECTION**

Application of Dec. 17, 1974  
 Represents nearest whole section.  
 Application may be less than 640 acres.

O - Over-Selections

3/19/75

(c-1)

UNITED STATES  
DEPARTMENT OF THE INTERIOR  
GEOLOGICAL SURVEY

100-1111-1000  
SERIES TO CORRECT 1904  
MAY 1 1950

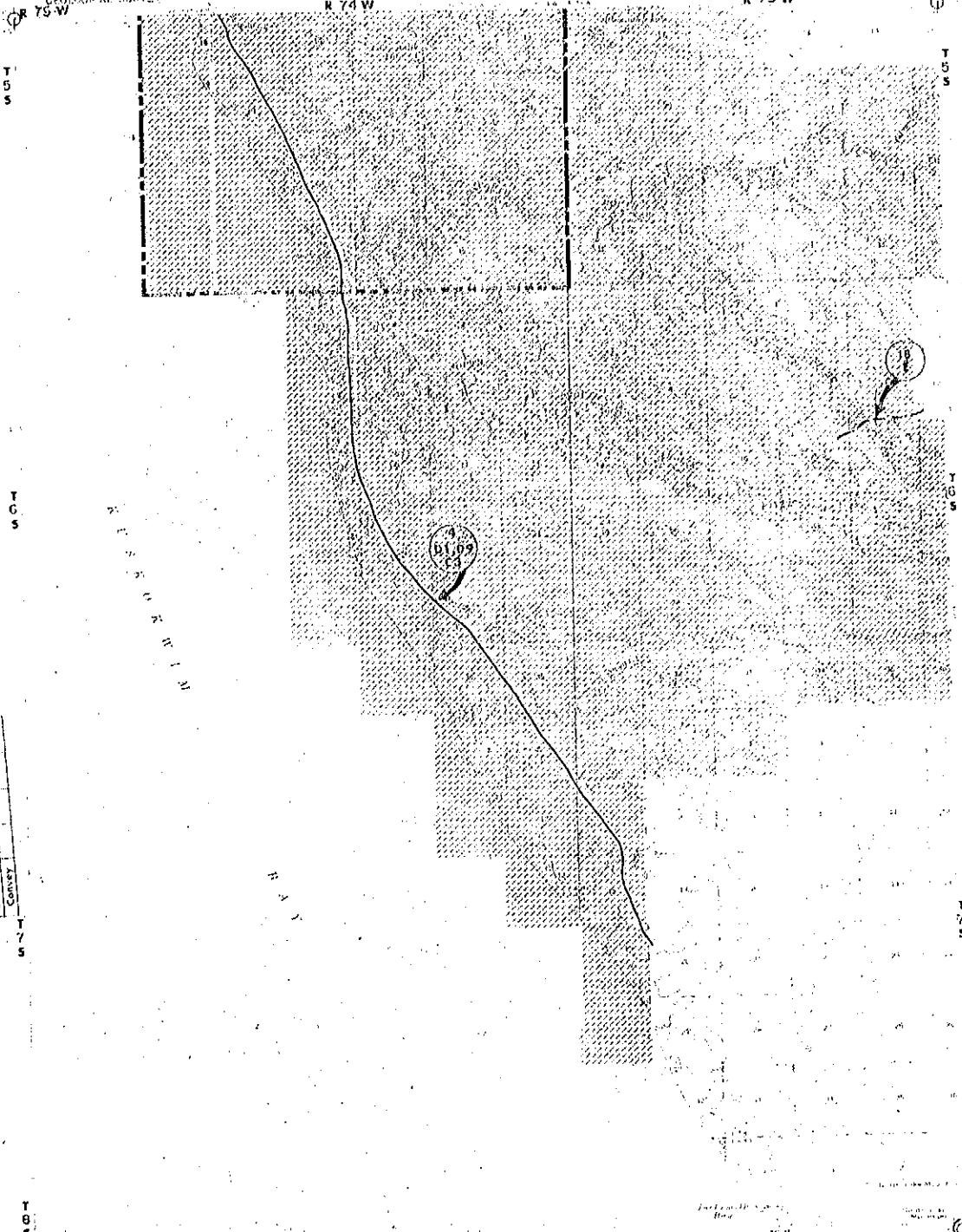

Section	
Notice	
Section	
Convey	

### QUINHAGAK VILLAGE SELECTION

Application of Dec. 17, 1971

Represents nearest whole section.  
(Application may be less than 640 acres)

UNITED STATES GEOLOGICAL SURVEY  
DEPARTMENT OF THE INTERIOR  
WASHINGTON, D. C. 20508  
Core Township

O-Over-Selections

R 72 W

R 71 W

R 70 W

25

25

T 5 S

T 5 S

T 4 S

T 4 S

T 5 S

T 5 S

Section	
Notice	1/27/74
Decision	3/19/74
Convey	

R 72 W  
 T 5 S  
 Application of Dec. 17, 1974  
 Application may be less than 1/40 acre  
 OCCURRENCE (D. 7), ALASKA  
 3-17-74

### QUINTAGAK VILLAGE SELECTION

Application of Dec. 17, 1974

Approximate extent of selection  
(Application may be less than 1/40 acre)

OCCURRENCE (D. 7), ALASKA  
3-17-74

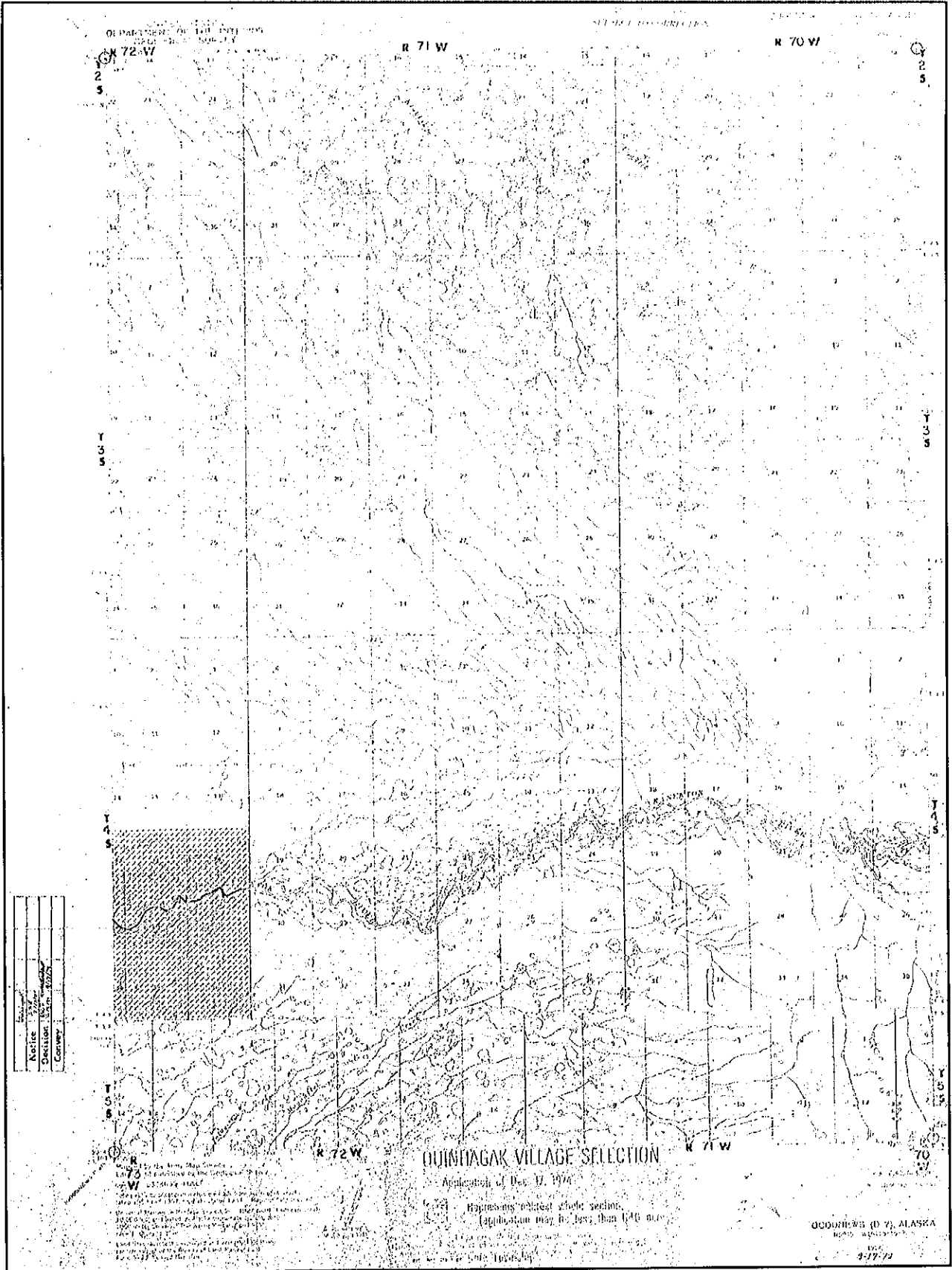

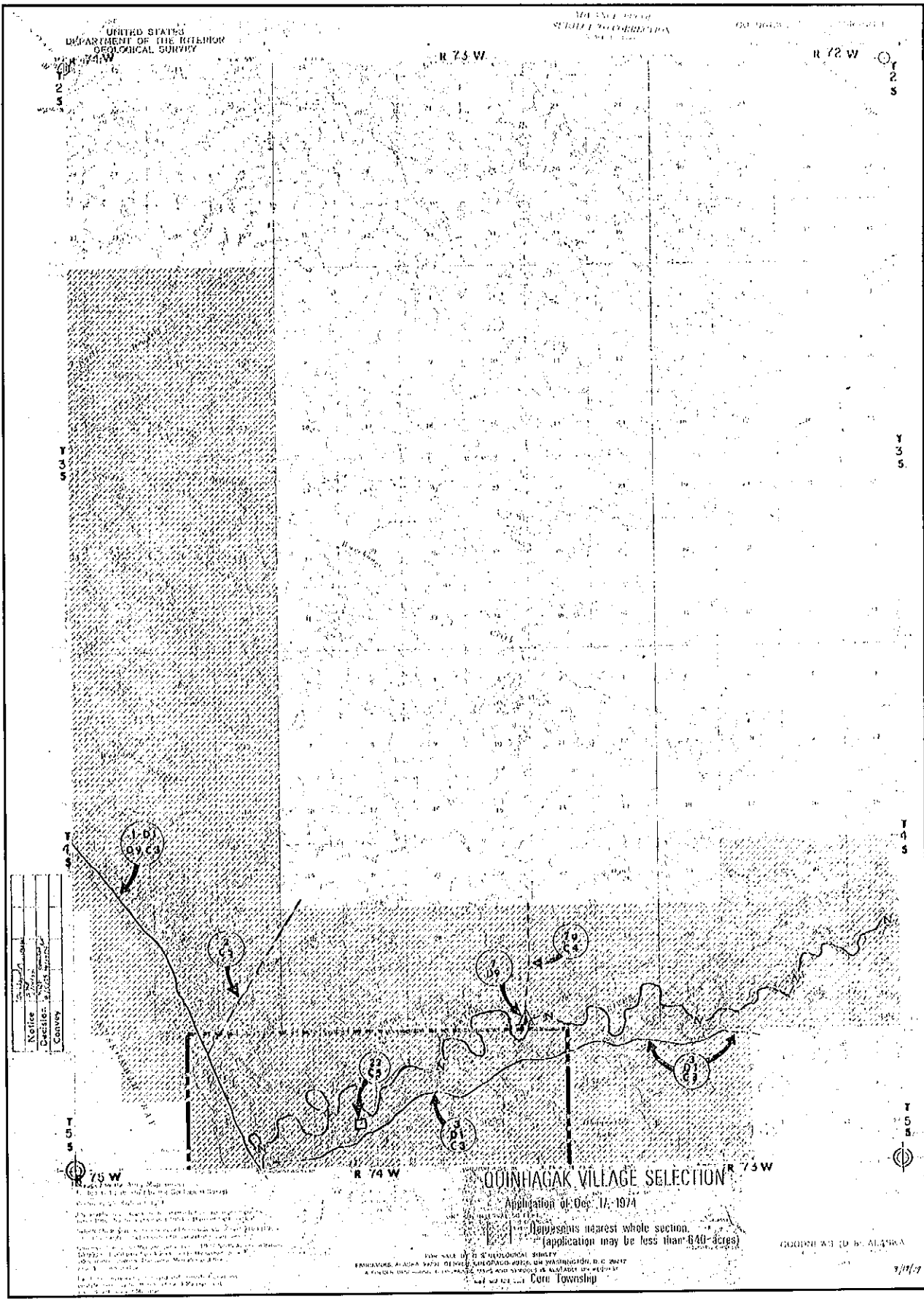

Section	1	2	3	4	5	6	7	8	9	10
Acres	36	36	36	36	36	36	36	36	36	36
Value										
Notes										

**QUINHAGAK VILLAGE SELECTION**

Application of Dec. 14, 1974

(Applicants nearest whole section,  
Application may be less than 640 acres)

1. This map is a preliminary map showing the selection of land for the Quinhagak Village. It is based on the application of Dec. 14, 1974. The selection is shown in shaded areas. The map is subject to change without notice. The selection is for the purpose of providing housing for the Quinhagak Village. The selection is for the purpose of providing housing for the Quinhagak Village. The selection is for the purpose of providing housing for the Quinhagak Village.

UNITED STATES GEOLOGICAL SURVEY  
WASHINGTON, D. C. 20512  
ALASKA DISTRICT OFFICE  
600 EAST BRIDGE STREET  
ANCHORAGE, ALASKA 99501

GRAPHIC SCALE BY ALASKA

2  
5

2  
5

Y  
3  
5

Y  
3  
5

Y  
3  
5

Y  
3  
5

Y  
3  
5

Y  
3  
5

Notice	1974
Decision	1974
Convey	1974

CHANNEL

KUSKOGUM W I M

CHANNEL

CHANNEL

WARRORS

R 77 W

R 70 W

QUINHAGAK VILAGE SELECTION R 75 W

Application of Dec 17 1974

High points nearest village station  
elevation may be less than 640 acres

UNITED STATES DEPARTMENT OF THE INTERIOR  
GEOLOGICAL SURVEY

U.S. Geological Survey



**Arolik River System  
Interim Summary Report  
Attachment 5**

F-14885-A (Anch.)

INTERIM CONVEYANCE

WHEREAS

Qanirtuug, Inc.

is entitled to a conveyance pursuant to Secs. 14(a) and 22(j) of the Alaska Native Claims Settlement Act of December 18, 1971 (85 Stat. 688, 702, 715; 43 U.S.C. 1601, 1613(a), 1621(j)), of the surface estate in the following described lands:

Seward Meridian, Alaska (Unsurveyed)

T. 4 S., R. 72 W.

- Secs. 20, 21 and 22, all;
- Sec. 23, excluding Native allotment in litigation AA-31276 Parcel C;
- Sec. 24, all;
- Sec. 25, excluding Kanektok River;
- Sec. 26, excluding Kanektok River and Native allotment in litigation AA-37766 Parcels B and C;
- Sec. 27, excluding Kanektok River, Native allotment F-17289 and Native allotment in litigation AA-37766 Parcel D;
- Secs. 29 and 30, all;
- Sec. 31, excluding Kanektok River;
- Sec. 32, excluding Kanektok River, Native allotment F-16603 and Native allotments in litigation AA-31271 Parcel C and AA-31294 Parcel A;
- Sec. 33, excluding Kanektok River, Native allotments F-16603 and F-17289 and Native allotment in litigation AA-37762 Parcel A;
- Sec. 34, excluding Native allotment F-17289 and Native allotment in litigation AA-37766 Parcel D;
- Secs. 35 and 36, all.

Containing approximately 8,972 acres.

T. 6 S., R. 72 W.

- Sec. 19, all;
- Secs. 29, 30 and 31, all;
- Sec. 32, excluding Native allotments in litigation AA-31274 Parcel C and AA-37774 Parcel C;
- Sec. 33, all.

Containing approximately 3,694 acres.

T. 7 S., R. 72 W.

- Sec. 3, all;
- Sec. 4, excluding Native allotment in litigation AA-31273 Parcel D;
- Sec. 9, excluding Native allotment in litigation AA-37772 Parcel A;
- Sec. 10, all;
- Sec. 14, excluding Native allotments in litigation AA-31274 Parcel B and AA-37771;
- Sec. 15, all;
- Sec. 22, all;
- Sec. 23, excluding Native allotment in litigation AA-37771;
- Secs. 25, 26 and 35, all.

Containing approximately 6,760 acres.

Interim Conveyance No. 342

Date JUN 25 1980

F-14885-A (Anch.)

T. 4 S., R. 73 W.

Secs. 25 to 30, inclusive, all;  
Sec. 31, excluding Native allotment in litigation  
AA-31285 Parcel D;  
Sec. 32, all;  
Sec. 33, excluding Native allotment in litigation  
AA-37767 Parcel C;  
Sec. 34, excluding Kanektok River and Native allotments  
in litigation AA-31294 Parcel B and AA-31298 Parcel B;  
Sec. 35, excluding Kanektok River and Native allotments  
in litigation AA-31270 Parcel A, AA-31285 Parcel B,  
AA-31293 Parcel B and AA-37810 Parcel B;  
Sec. 36, excluding Kanektok River.

Containing approximately 7,217 acres.

T. 5 S., R. 73 W.

Secs. 4 and 5, excluding Kanektok River;  
Sec. 6, excluding Kanektok River and Native allotments in  
litigation AA-37769 Parcel B and AA-37810 Parcel B;  
Secs. 7, 8, and 9, all;  
Secs. 16 to 22, inclusive, all;  
Sec. 23, excluding Native allotment in litigation  
AA-37773 Parcel B;  
Secs. 24 and 25, all;  
Sec. 26, excluding Native allotment in litigation  
AA-37773 Parcel B;  
Sec. 27, all;  
Sec. 28, excluding Native allotment in litigation  
AA-37773 Parcel A;  
Sec. 29, excluding Native allotments in litigation  
AA-31275 Parcel C and AA-37760 Parcel B;  
Sec. 30, excluding Native allotment in litigation  
AA-37760 Parcel B;  
Sec. 31, excluding Native allotment in litigation  
AA-37761 Parcel B;  
Sec. 32, excluding Native allotment in litigation  
AA-37765 Parcel B;  
Secs. 33 to 36, inclusive, all.

Containing approximately 16,643 acres.

T. 6 S., R. 73 W.

Sec. 3, all;  
Sec. 4, excluding Native allotment in litigation  
AA-37773 Parcel E;  
Secs. 10 and 11, all;  
Secs. 13 and 14, all;  
Secs. 23, 24, and 25, all.

Containing approximately 5,720 acres.

T. 3 S., R. 74 W.

Secs. 2 to 5, inclusive, all;  
Sec. 6, excluding Native allotments in litigation  
AA-31282 Parcel B and AA-37768 Parcel A;  
Sec. 7, excluding Native allotment in litigation  
AA-31282 Parcel B;  
Secs. 8 to 11, inclusive, all;  
Secs. 14 to 23, inclusive, all;

Interim Conveyance No. 342

Date JUN 25 1980

F-14885-A (Anch.)

Secs. 26 to 30, inclusive, all;  
Sec. 31 (fractional), excluding Native allotment in  
litigation AA-37837 Parcel A;  
Secs. 32 to 35, inclusive, all.

Containing approximately 18,916 acres.

T. 4 S., R. 74 W.

Secs. 2, 3, and 4, all;  
Sec. 5, excluding Native allotment in litigation  
AA-37762 Parcel B;  
Sec. 6 (fractional), excluding Native allotment in  
litigation AA-37837 Parcel B;  
Sec. 7 (fractional), all;  
Sec. 8 (fractional), excluding Native allotments in  
litigation AA-31283 Parcels A and B and AA-37762  
Parcel B;  
Secs. 9, 10, and 11, all;  
Secs. 14 and 15, all;  
Sec. 16 (fractional), excluding Native allotment in  
litigation AA-31299 Parcel B;  
Sec. 17 (fractional), all;  
Sec. 21 (fractional), excluding Native allotment in  
litigation AA-31280 Parcel B;  
Sec. 22 (fractional), excluding Native allotment in  
litigation AA-31273 Parcel B;  
Secs. 23 and 25, all;  
Sec. 26 (fractional), excluding Native allotments in  
litigation AA-31280 Parcel C and AA-37778 Parcel B;  
Sec. 27 (fractional), excluding Native allotments in  
litigation AA-31280 Parcel C and AA-31289 Parcel C;  
Sec. 34 (fractional), all;  
Sec. 35 (fractional), excluding Native allotments in  
litigation AA-31270 Parcel B, AA-31274 Parcel D,  
AA-31287 Parcel D, AA-37773 Parcel C, AA-37769 Parcel D,  
and AA-37778 Parcel A;  
Sec. 36, excluding Native allotment in litigation  
AA-37844 Parcel A.

Containing approximately 10,616 acres.

T. 5 S., R. 74 W.

Sec. 1, excluding Kanektok River and Native allotments in  
litigation AA-31294 Parcel B and AA-37810 Parcel B;  
Sec. 2, excluding Kanektok River and Native allotments in  
litigation AA-31294 Parcel B, AA-31296 Parcel A,  
AA-37767 Parcel C and AA-37770 Parcel A;  
Sec. 3, excluding Kanektok River and Native allotments in  
litigation AA-31280 Parcel A and AA-37772 Parcel C;  
Sec. 4, excluding Native allotments in litigation AA-31273  
Parcel A, AA-31296 Parcel B, AA-31297, AA-37769 Parcel A,  
AA-37775 Parcel B and AA-37844 Parcel C;  
Sec. 5, excluding Native allotments in litigation AA-31297  
and AA-37844 Parcels A, B and C;  
Sec. 6 (fractional), excluding Native allotments in litigation  
AA-31293 Parcel D and AA-37773 Parcel D;  
Sec. 7 (fractional), all;  
Sec. 8, excluding Kanektok River, U.S. Survey 876, and Native  
allotments in litigation AA-31274 Parcel A, AA-31286  
Parcel A and AA-31297;

Interim Conveyance No. 342

Date JUN 25 1990

F-14885-A (Anch.)

- Sec. 9, excluding Kanektok River, U.S. Survey 876, Native allotment F-18531 Parcel B lots 1 and 2, ANCSA Sec. 3(e) application AA-28298 and Native allotments in litigation AA-31287 Parcel C, AA-31297 and AA-37768 Parcel D;
- Sec. 10, excluding Kanektok River and Native allotment in litigation AA-31284 Parcel D;
- Secs. 11, 12 and 13, all;
- Sec. 14, excluding Native allotment in litigation AA-31295;
- Sec. 15, excluding Native allotment in litigation AA-37763 Parcel D;
- Sec. 16, excluding U.S. Survey 876;
- Sec. 17, excluding Kanektok River and U.S. Survey 876;
- Sec. 18 (fractional), excluding Kanektok River;
- Sec. 19 (fractional), all;
- Sec. 20 (fractional), excluding Native allotments in litigation AA-37763 Parcel C and AA-37844 Parcel D;
- Secs. 21 to 24, inclusive, all;
- Sec. 25, excluding Native allotments in litigation AA-31289 Parcels A and B, and AA-37778 Parcel C;
- Sec. 26, all;
- Sec. 27, excluding Native allotment in litigation AA-31290;
- Sec. 28, excluding Native allotment in litigation AA-31296 Parcel D;
- Sec. 29 (fractional), excluding Native allotment in litigation AA-37763 Parcel C;
- Sec. 32 (fractional), all;
- Sec. 33 (fractional), excluding Native allotment in litigation AA-31296 Parcel C;
- Sec. 34, all;
- Sec. 35, excluding Native allotment in litigation AA-37760 Parcel A;
- Sec. 36, all.

Containing approximately 16,149 acres.

T. 6 S., R. 74 W.

- Secs. 2 and 3, all;
- Sec. 4 (fractional), excluding Native allotments in litigation AA-31287 Parcel A and AA-37769 Parcel C;
- Sec. 9 (fractional), excluding Native allotments in litigation AA-31271 Parcel B, AA-31276 Parcel B and AA-37768 Parcel B;
- Sec. 10, excluding Native allotments in litigation AA-31275 Parcel B and AA-31276 Parcel B;
- Sec. 11, excluding Native allotment in litigation AA-31275 Parcel B;
- Secs. 14 and 15, excluding Native allotment in litigation AA-31275 Parcel B;
- Sec. 16 (fractional), excluding Native allotments in litigation AA-31271 Parcel B and AA-37764 Parcel B;
- Sec. 21 (fractional), excluding Native allotment in litigation AA-31284 Parcel C;
- Secs. 22, 23 and 26, all;
- Sec. 27 (fractional), excluding Native allotment in litigation AA-31288 Parcel A;
- Sec. 28 (fractional), all.

Containing approximately 7,060 acres.

T. 3 S., R. 75 W.

- Sec. 1, excluding Native allotments in litigation AA-31293 Parcel A and AA-37768 Parcel A;

Interim Conveyance No. 342

Date JUN 25 1980

F-14885-A (Anch.)

Secs. 2 and 11 (fractional), all;  
Sec. 12 (fractional), excluding Native allotment F-15592  
and Native allotments in litigation AA-31284 Parcel B,  
AA-31293 Parcel A and AA-37759 Parcel A;  
Sec. 13 (fractional), excluding Native allotments in  
litigation AA-31272 Parcel A, AA-31282 Parcel A and  
AA-37770 Parcel B..

Containing approximately 1,275 acres.

T. 5 S., R. 75 W.  
Sec. 1 (fractional), all.

Containing approximately 30 acres.

Aggregating approximately 103,052 acres.

NOW KNOW YE, that there is, therefore, granted by the UNITED STATES OF AMERICA, unto the above named corporation the surface estate of the land above described, TO HAVE AND TO HOLD the said estate with all the rights, privileges, immunities, and appurtenances, of whatsoever nature, thereunto belonging, unto the said corporation, its successors and assigns, forever:

EXCEPTING AND RESERVING TO THE UNITED STATES from the lands so granted:

1. The subsurface estate therein, and all rights, privileges, immunities, and appurtenances, of whatsoever nature, accruing unto said estate pursuant to the Alaska Native Claims Settlement Act of December 18, 1971 (85 Stat. 688, 704; 43 U.S.C. 1601, 1613(f));
2. Pursuant to Sec. 17(b) of the Alaska Native Claims Settlement Act of December 18, 1971 (85 Stat. 688, 708; 43 U.S.C. 1601, 1616(b)), the following public easements, referenced by easement identification number (EIN) on the easement maps attached to this document, copies of which will be found in casefile F-14885-EE, are reserved to the United States. All easements are subject to applicable Federal, State, or municipal corporation regulation. The following is a listing of uses allowed for each type of easement. Any uses which are not specifically listed are prohibited.

25 Foot Trail - The uses allowed on a twenty-five (25) foot wide trail easement are: travel by foot, dogsled, animals, snowmobiles, two and three-wheel vehicles, and small all-terrain vehicles (less than 3,000 lbs. Gross Vehicle Weight (GVW)).

One Acre Site - The uses allowed for a site easement are: vehicle parking (e.g., aircraft, boats, ATV's, snowmobiles, cars, trucks), temporary camping, and loading or unloading. Temporary camping, loading or unloading shall be limited to 24 hours.

- a. (EIN 1 D1, D9, C3) An easement for an existing access trail twenty-five (25) feet in width from Quinhagak in Sec. 17, T. 5 S., R. 74 W., Seward Meridian, northwesterly to Eek. The uses allowed

Interim Conveyance No. 342

Date JUN 25 1980

F-14885-A (Anch.)

are those listed above for a twenty-five (25) foot wide trail easement. The season of use will be limited to winter.

- b. (EIN 2 C5) An easement for a proposed access trail twenty-five (25) feet in width from trail EIN 1 D1, D9, C3 in Sec. 6, T. 5 S., R. 74 W., Seward Meridian, northeasterly to public lands. The uses allowed are those listed above for a twenty-five (25) foot wide trail easement. The season of use will be limited to winter.
- c. (EIN 3 D1, C3) An easement for an existing and proposed access trail twenty-five (25) feet in width from Quinhagak in Sec. 17, T. 5 S., R. 74 W., Seward Meridian, easterly generally paralleling the south side of the Kanektok River to public lands. The uses allowed are those listed above for a twenty-five (25) foot wide trail easement. The season of use will be limited to winter.
- d. (EIN 4 D1, D9, C3) An easement for an existing access trail twenty-five (25) feet in width from Quinhagak in Sec. 17, T. 5 S., R. 74 W., Seward Meridian, southeasterly generally paralleling the coast to Platinum. The uses allowed are those listed above for a twenty-five (25) foot wide trail easement. The season of use will be limited to winter.
- e. (EIN 7 D9) A one (1) acre site easement upland of the ordinary high water mark in Sec. 34, T. 4 S., R. 73 W., Seward Meridian, on the right bank of the Kanektok River. The uses allowed are those listed above for a one (1) acre site. The season of use will be limited to summer.
- f. (EIN 7a C4) An easement for a proposed access trail twenty-five (25) feet in width from site EIN 7 D9 in Sec. 34, T. 4 S., R. 73 W., Seward Meridian, northerly to public land. The uses allowed are those listed above for a twenty-five (25) foot wide trail easement. The season of use is limited to summer.
- g. (EIN 18 E) An easement for a proposed access trail from public lands in Sec. 15, T. 6 S., R. 73 W., Seward Meridian, easterly to public lands. The uses allowed are those listed above for a twenty-five (25) foot wide trail easement. The season of use will be limited to winter.
- h. (EIN 22 C5) An easement to establish a clear area adjacent to Quinhagak Airport for the safe operation of aircraft landings and take-offs. This area is to include the land and the space over the land, commencing with the west end of the runway at Quinhagak Airport, in Sec. 9, T. 5 S., R. 74 W., Seward Meridian, and extending forward from the runway, one thousand (1000) feet. The width of the easement will vary from one hundred and fifty (150) feet at the end of the runway, to one thousand one hundred and fifty (1150) feet, at the

Interim Conveyance No.

342

Date JUN 25 1980

opposite end. The easement uses reserved include the right to clear and keep clear the above described land from any and all obstructions infringing upon or extending into the Airport Imaginary Surfaces as set forth in Part 77 of the Federal Aviation Regulations, as amended.

THE GRANT OF THE ABOVE-DESCRIBED LANDS IS SUBJECT TO:

1. Issuance of a patent confirming the boundary description of the unsurveyed lands hereinabove granted after approval and filing by the Bureau of Land Management of the official plat of survey covering such lands;
2. Valid existing rights therein, if any, including but not limited to those created by any lease (including a lease issued under Sec. 6(g) of the Alaska Statehood Act of July 7, 1958 (72 Stat. 339, 341; 48 U.S.C. Ch. 2, Sec. 6(g))), contract, permit, right-of-way, or easement, and the right of the lessee, contractee, permittee, or grantee to the complete enjoyment of all rights, privileges, and benefits thereby granted to him. Further, pursuant to Sec. 17(b)(2) of the Alaska Native Claims Settlement Act of December 18, 1971 (43 U.S.C. 1601, 1616(b)(2)) (ANCSA), any valid existing right recognized by ANCSA shall continue to have whatever right of access as is now provided for under existing law;
3. Airport lease F-19406, containing approximately 79.2 acres, located in Secs. 3, 9 and 10, T. 5 S., R. 74 W., Seward Meridian, Alaska (Unsurveyed), issued to the State of Alaska, Department of Public Works, Division of Aviation (now the Department of Transportation and Public Facilities), under the provisions of the act of May 24, 1928 (45 Stat. 728-729; 49 U.S.C. 211-214);
4. A right-of-way, F-19207, portions of which are 50 feet and portions 100 feet in width, in Sec. 9, T. 5 S., R. 74 W., Seward Meridian, Alaska (Unsurveyed), for a Federal Aid Highway, Act of August 27, 1958, as amended, 23 U.S.C. 317; and
5. Requirements of Sec. 14(c) of the Alaska Native Claims Settlement Act of December 18, 1971 (85 Stat. 688, 703; 43 U.S.C. 1601, 1613(c)), that the grantee hereunder convey those portions, if any, of the lands hereinabove granted, as are prescribed in said section.

IN WITNESS WHEREOF, the undersigned authorized officer of the Bureau of Land Management has, in the name of the United States, set his hand and caused the seal of the Bureau to be hereunto affixed on this 25th day of June, 1980, in Anchorage, Alaska.

UNITED STATES OF AMERICA

*William D. Arnold*

Assistant to the State Director  
ANCSA

Interim Conveyance No. 342

Date JUN 25 1980

INTERIM CONVEYANCE

WHEREAS

Calista Corporation

is entitled to a conveyance pursuant to Secs. 14(f) and 22(j) of the Alaska Native Claims Settlement Act of December 18, 1971 (85 Stat. 688, 704, 715; 43 U.S.C. 1601, 1613(f), 1621(j)), of the subsurface estate reserved to the United States in the hereinbelow identified interim conveyance of the surface estate in the following described lands:

INTERIM CONVEYANCE NO. 342

Seward Meridian, Alaska (Unsurveyed)

T. 4 S., R. 72 W.

- Secs. 20, 21 and 22, all;
- Sec. 23, excluding Native allotment in litigation AA-31276 Parcel C;
- Sec. 24, all;
- Sec. 25, excluding Kanektok River;
- Sec. 26, excluding Kanektok River and Native allotment in litigation AA-37766 Parcels B and C;
- Sec. 27, excluding Kanektok River, Native allotment F-17289 and Native allotment in litigation AA-37766 Parcel D;
- Secs. 29 and 30, all;
- Sec. 31, excluding Kanektok River;
- Sec. 32, excluding Kanektok River, Native allotment F-16603 and Native allotments in litigation AA-31271 Parcel C and AA-31294 Parcel A;
- Sec. 33, excluding Kanektok River, Native allotments F-16603 and F-17289 and Native allotment in litigation AA-37762 Parcel A;
- Sec. 34, excluding Native allotment F-17289 and Native allotment in litigation AA-37766 Parcel D;
- Secs. 35 and 36, all.

Containing approximately 8,972 acres.

T. 6 S., R. 72 W.

- Sec. 19, all;
- Secs. 29, 30 and 31, all;
- Sec. 32, excluding Native allotments in litigation AA-31274 Parcel C and AA-37774 Parcel C;
- Sec. 33, all.

Containing approximately 3,694 acres.

T. 7 S., R. 72 W.

- Sec. 3, all;
- Sec. 4, excluding Native allotment in litigation AA-31273 Parcel D;
- Sec. 9, excluding Native allotment in litigation AA-37772 Parcel A;
- Sec. 10, all;
- Sec. 14, excluding Native allotments in litigation AA-31274 Parcel B and AA-37771;

Interim Conveyance No. 343

JUN 25 1980

Date \_\_\_\_\_



F-14885-A (Anch.)

Sec. 15, all;  
Sec. 22, all;  
Sec. 23, excluding Native allotment in litigation AA-37771;  
Secs. 25, 26 and 35, all.

Containing approximately 6,760 acres.

T. 4 S., R. 73 W.

Secs. 25 to 30, inclusive, all;  
Sec. 31, excluding Native allotment in litigation  
AA-31285 Parcel D;  
Sec. 32, all;  
Sec. 33, excluding Native allotment in litigation  
AA-37767 Parcel C;  
Sec. 34, excluding Kanektok River and Native allotments  
in litigation AA-31294 Parcel B and AA-31298 Parcel B;  
Sec. 35, excluding Kanektok River and Native allotments  
in litigation AA-31270 Parcel A, AA-31285 Parcel B,  
AA-31293 Parcel B and AA-37810 Parcel B;  
Sec. 36, excluding Kanektok River.

Containing approximately 7,217 acres.

T. 5 S., R. 73 W.

Secs. 4 and 5, excluding Kanektok River;  
Sec. 6, excluding Kanektok River and Native allotments in  
litigation AA-37769 Parcel B and AA-37810 Parcel B;  
Secs. 7, 8, and 9, all;  
Secs. 16 to 22, inclusive, all;  
Sec. 23, excluding Native allotment in litigation  
AA-37773 Parcel B;  
Secs. 24 and 25, all;  
Sec. 26, excluding Native allotment in litigation  
AA-37773 Parcel B;  
Sec. 27, all;  
Sec. 28, excluding Native allotment in litigation  
AA-37773 Parcel A;  
Sec. 29, excluding Native allotments in litigation  
AA-31275 Parcel C and AA-37760 Parcel B;  
Sec. 30, excluding Native allotment in litigation  
AA-37760 Parcel B;  
Sec. 31, excluding Native allotment in litigation  
AA-37761 Parcel B;  
Sec. 32, excluding Native allotment in litigation  
AA-37765 Parcel B;  
Secs. 33 to 36, inclusive, all.

Containing approximately 16,643 acres.

T. 6 S., R. 73 W.

Sec. 3, all;  
Sec. 4, excluding Native allotment in litigation  
AA-37773 Parcel E;  
Secs. 10 and 11, all;  
Secs. 13 and 14, all;  
Secs. 23, 24, and 25, all.

Containing approximately 5,720 acres.

Interim Conveyance No. 343

Date JUN 25 1980

F-14885-A (Anch.)

T. 3 S., R. 74 W.

- Secs. 2 to 5, inclusive, all;
- Sec. 6, excluding Native allotments in litigation AA-31282 Parcel B and AA-37768 Parcel A;
- Sec. 7, excluding Native allotment in litigation AA-31282 Parcel B;
- Secs. 8 to 11, inclusive, all;
- Secs. 14 to 23, inclusive, all;
- Secs. 26 to 30, inclusive, all;
- Sec. 31 (fractional), excluding Native allotment in litigation AA-37837 Parcel A;
- Secs. 32 to 35, inclusive, all.

Containing approximately 18,916 acres.

T. 4 S., R. 74 W.

- Secs. 2, 3, and 4, all;
- Sec. 5, excluding Native allotment in litigation AA-37762 Parcel B;
- Sec. 6 (fractional), excluding Native allotment in litigation AA-37837 Parcel B;
- Sec. 7 (fractional), all;
- Sec. 8 (fractional), excluding Native allotments in litigation AA-31283 Parcels A and B and AA-37762 Parcel B;
- Secs. 9, 10, and 11, all;
- Secs. 14 and 15, all;
- Sec. 16 (fractional), excluding Native allotment in litigation AA-31299 Parcel B;
- Sec. 17 (fractional), all;
- Sec. 21 (fractional), excluding Native allotment in litigation AA-31280 Parcel B;
- Sec. 22 (fractional), excluding Native allotment in litigation AA-31273 Parcel B;
- Secs. 23 and 25, all;
- Sec. 26 (fractional), excluding Native allotments in litigation AA-31280 Parcel C and AA-37778 Parcel B;
- Sec. 27 (fractional), excluding Native allotments in litigation AA-31280 Parcel C and AA-31289 Parcel C;
- Sec. 34 (fractional), all;
- Sec. 35 (fractional), excluding Native allotments in litigation AA-31270 Parcel B, AA-31274 Parcel D, AA-31287 Parcel D, AA-37773 Parcel C, AA-37769 Parcel D, and AA-37778 Parcel A;
- Sec. 36, excluding Native allotment in litigation AA-37844 Parcel A.

Containing approximately 10,616 acres.

T. 5 S., R. 74 W.

- Sec. 1, excluding Kanektok River and Native allotments in litigation AA-31294 Parcel B and AA-37810 Parcel B;
- Sec. 2, excluding Kanektok River and Native allotments in litigation AA-31294 Parcel B, AA-31296 Parcel A, AA-37767 Parcel C and AA-37770 Parcel A;
- Sec. 3, excluding Kanektok River and Native allotments in litigation AA-31280 Parcel A and AA-37772 Parcel C;
- Sec. 4, excluding Native allotments in litigation AA-31273 Parcel A, AA-31296 Parcel B, AA-31297, AA-37769 Parcel A, AA-37775 Parcel B and AA-37844 Parcel C;

Interim Conveyance No. 343

Date JUN 25 1980

- Sec. 5, excluding Native allotments in litigation AA-31297 and AA-37844 Parcels A, B and C;
- Sec. 6 (fractional), excluding Native allotments in litigation AA-31293 Parcel D and AA-37773 Parcel D;
- Sec. 7 (fractional), all;
- Sec. 8, excluding Kanaktok River, U.S. Survey 876, and Native allotments in litigation AA-31274 Parcel A, AA-31286 Parcel A and AA-31297;
- Sec. 9, excluding Kanaktok River, U.S. Survey 876, Native allotment F-18531 Parcel B lots 1 and 2, ANCSA Sec. 3(e) application AA-28298 and Native allotments in litigation AA-31287 Parcel C, AA-31297 and AA-37768 Parcel D;
- Sec. 10, excluding Kanaktok River and Native allotment in litigation AA-31284 Parcel D;
- Secs. 11, 12 and 13, all;
- Sec. 14, excluding Native allotment in litigation AA-31295;
- Sec. 15, excluding Native allotment in litigation AA-37763 Parcel D;
- Sec. 16, excluding U.S. Survey 876;
- Sec. 17, excluding Kanaktok River and U.S. Survey 876;
- Sec. 18 (fractional), excluding Kanaktok River;
- Sec. 19 (fractional), all;
- Sec. 20 (fractional), excluding Native allotments in litigation AA-37763 Parcel C and AA-37844 Parcel D;
- Secs. 21 to 24, inclusive, all;
- Sec. 25, excluding Native allotments in litigation AA-31289 Parcels A and B, and AA-37778 Parcel C;
- Sec. 26, all;
- Sec. 27, excluding Native allotment in litigation AA-31290;
- Sec. 28, excluding Native allotment in litigation AA-31296 Parcel D;
- Sec. 29 (fractional), excluding Native allotment in litigation AA-37763 Parcel C;
- Sec. 32 (fractional), all;
- Sec. 33 (fractional), excluding Native allotment in litigation AA-31296 Parcel C;
- Sec. 34, all;
- Sec. 35, excluding Native allotment in litigation AA-37760 Parcel A;
- Sec. 36, all.

Containing approximately 16,149 acres.

T. 6 S., R. 74 W.

- Secs. 2 and 3, all;
- Sec. 4 (fractional), excluding Native allotments in litigation AA-31287 Parcel A and AA-37769 Parcel C;
- Sec. 9 (fractional), excluding Native allotments in litigation AA-31271 Parcel B, AA-31276 Parcel B and AA-37768 Parcel B;
- Sec. 10, excluding Native allotments in litigation AA-31275 Parcel B and AA-31276 Parcel B;
- Sec. 11, excluding Native allotment in litigation AA-31275 Parcel B;
- Secs. 14 and 15, excluding Native allotment in litigation AA-31275 Parcel B;
- Sec. 16 (fractional), excluding Native allotments in litigation AA-31271 Parcel B and AA-37764 Parcel B;
- Sec. 21 (fractional), excluding Native allotment in litigation AA-31284 Parcel C;
- Secs. 22, 23 and 26, all;

343

Interim Conveyance No. \_\_\_\_\_

Date JUN 25 1980

F-14885-A (Anch.)

Sec. 27 (fractional), excluding Native allotment in litigation  
AA-31288 Parcel A;  
Sec. 28 (fractional), all.

Containing approximately 7,060 acres.

T. 3 S., R. 75 W.

Sec. 1, excluding Native allotments in litigation AA-31293  
Parcel A and AA-37768 Parcel A;  
Secs. 2 and 11 (fractional), all;  
Sec. 12 (fractional), excluding Native allotment F-15592  
and Native allotments in litigation AA-31284 Parcel B,  
AA-31293 Parcel A and AA-37759 Parcel A;  
Sec. 13 (fractional), excluding Native allotments in  
litigation AA-31272 Parcel A, AA-31282 Parcel A and  
AA-37770 Parcel B.

Containing approximately 1,275 acres.

T. 5 S., R. 75 W.

Sec. 1 (fractional), all.

Containing approximately 30 acres.

Aggregating approximately 103,052 acres.

NOW KNOW YE, that there is, therefore, granted by the UNITED STATES OF AMERICA, unto the above-named corporation, the subsurface estate in the land above-described, TO HAVE AND TO HOLD the said estate with all the rights, privileges, immunities, and appurtenances, of whatsoever nature, thereunto belonging, unto the said corporation, its successors and assigns, forever:

THE GRANT OF THE ABOVE-DESCRIBED LANDS IS SUBJECT TO all the easements and rights-of-way reserved in the aforementioned conveyance of the surface estate, and to valid existing rights, if any, in the said subsurface estate, including but not limited to those created by any lease (including a lease issued under section 6(g) of the Alaska Statehood Act of July 7, 1958 (72 Stat. 339, 341; 48 U.S.C. Ch 2, Sec. 6(g))), contract, permit, right-of-way, or easement, and the right of the lessee, contractee, permittee, or grantee to the complete enjoyment of the rights, privileges, and benefits thereby granted to him.

IN WITNESS WHEREOF, the undersigned authorized officer of the Bureau of Land Management has, in the name of the United States, set his hand and caused the seal of the Bureau to be hereunto affixed on this 25th day of June, 1980, in Anchorage, Alaska.

UNITED STATES OF AMERICA

*William D. Arnold*

Assistant to the State Director  
for ANCSA

343

Interim Conveyance No. \_\_\_\_\_

Date JUN 25 1980

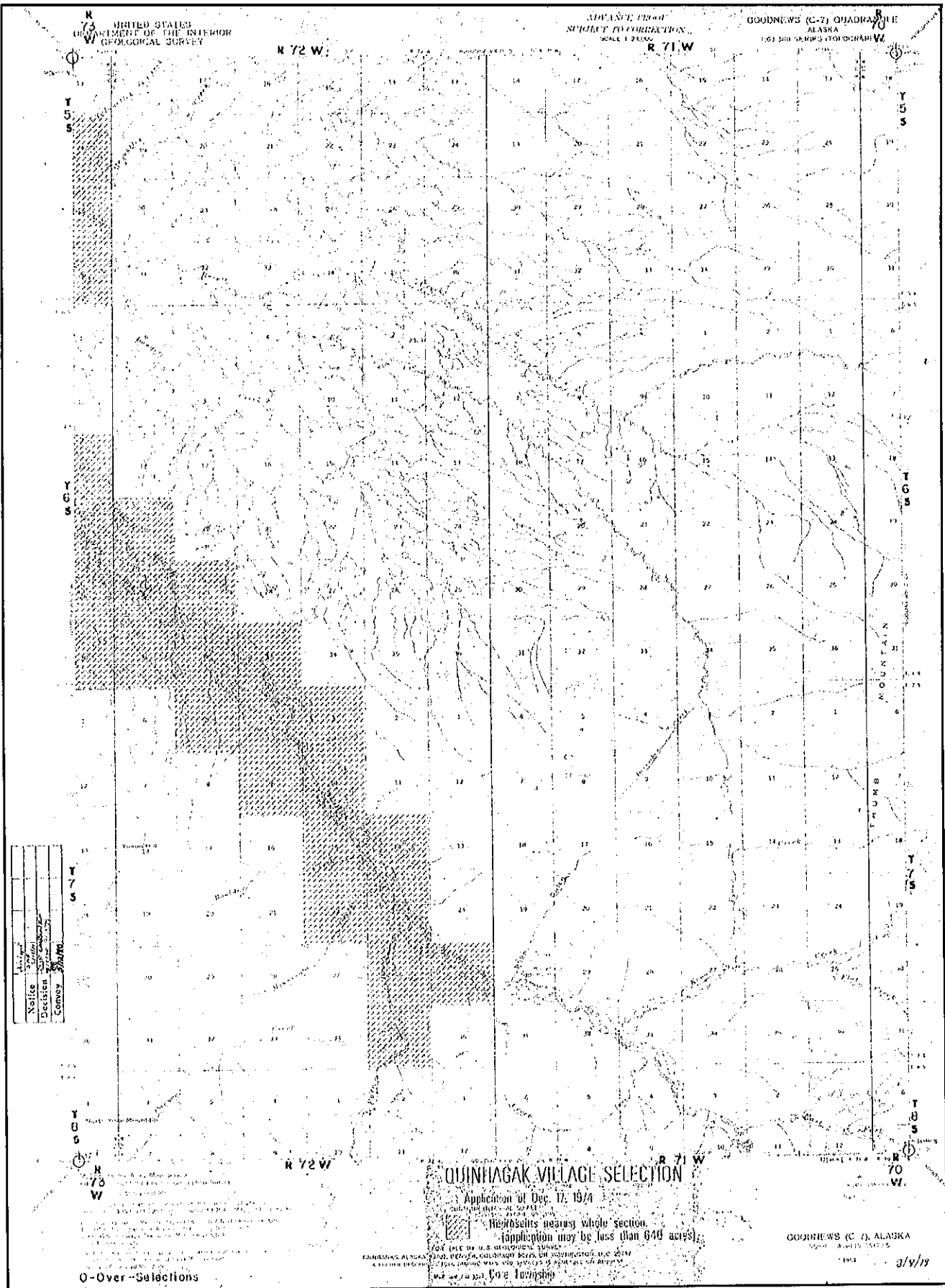

Notice	Decision	Convey

**QUINHAGAK VILLAGE SELECTION**

Application of Dec. 17, 1974  
 Results nearly whole section  
 Application may be less than 640 acres

FOR SALE BY U.S. GOVERNMENT  
 FEDERAL ALASKA  
 1974

GOODNEWS (C-1) ALASKA  
 1:50,000 SERIES

O-Over-Selections

3/9/77

UNITED STATES  
DEPARTMENT OF THE INTERIOR  
GEOLOGICAL SURVEY

ADVANCE PLAT  
SUBJECT TO CORRECTION  
SCALE 1:250,000

GOODNEWS (C-8) QUADRANGLE  
ALASKA  
1:250,000 SERIES (TOPOGRAPHIC)

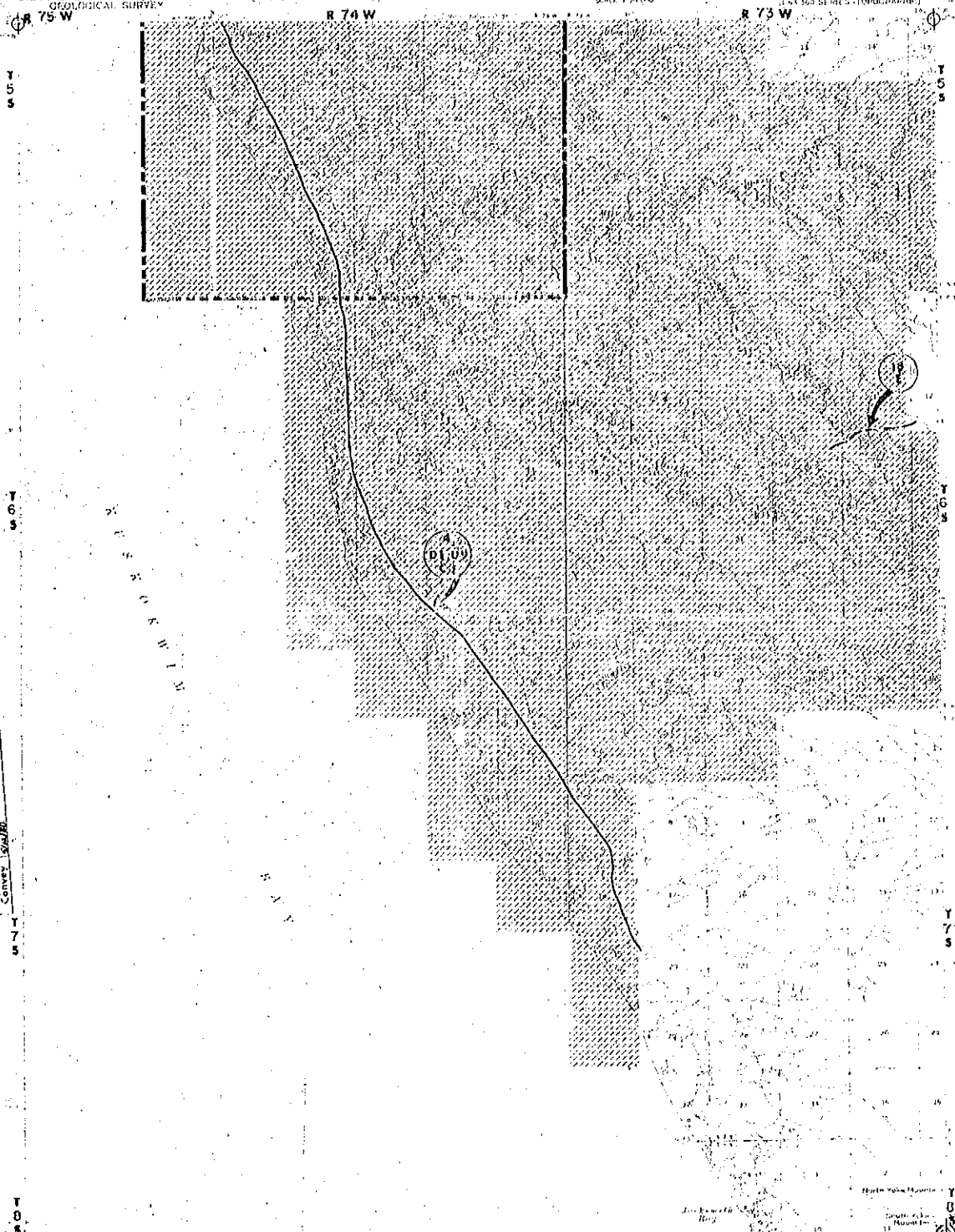

Notice	1/17/74
Decision	2/27/74
Convey	3/21/74

T  
8  
S  
R 75 W

R 74 W

GOODNEWS VILLAGE SELECTION  
Application of Dec. 17, 1974

Represents nearest whole section.  
(Application may be less than 640 acres)

GOODNEWS (C-8) ALASKA

9-77-79

Over-Selections

UNITED STATES  
DEPARTMENT OF THE INTERIOR  
GEOLOGICAL SURVEY

ADVANTAGE  
SUBJECT TO CORRECTION

GOODNEWS (D 7) QUADRANGLE  
S. 24th  
T. 5 S. R. 70 W.

R 72 W

R 71 W

R 70 W

2  
5

2  
5

T 5 S

T 5 S

T 4 S

T 4 S

T 5 S

T 5 S

T 6 S

T 6 S

R 72 W

R 71 W

T 5 S

T 6 S

### QUINHAGA VILLAGE SECTION

Published by Dec. 17, 1914

Names of places, where shown,  
do not imply any claim to land.

GOODNEWS (D 7) MARCA  
S. 24th  
T. 5 S. R. 70 W.

103  
9-17-11

Scale	1:62,500
Meridian	101° 00' W
Section	36
Convey	36

By the Survey Map is not  
to be used for the purpose of  
conveying title to land.  
The only valid title to land is  
that shown on the original plat  
of the Survey. The Survey is  
not to be used for the purpose  
of conveying title to land.  
The only valid title to land is  
that shown on the original plat  
of the Survey.

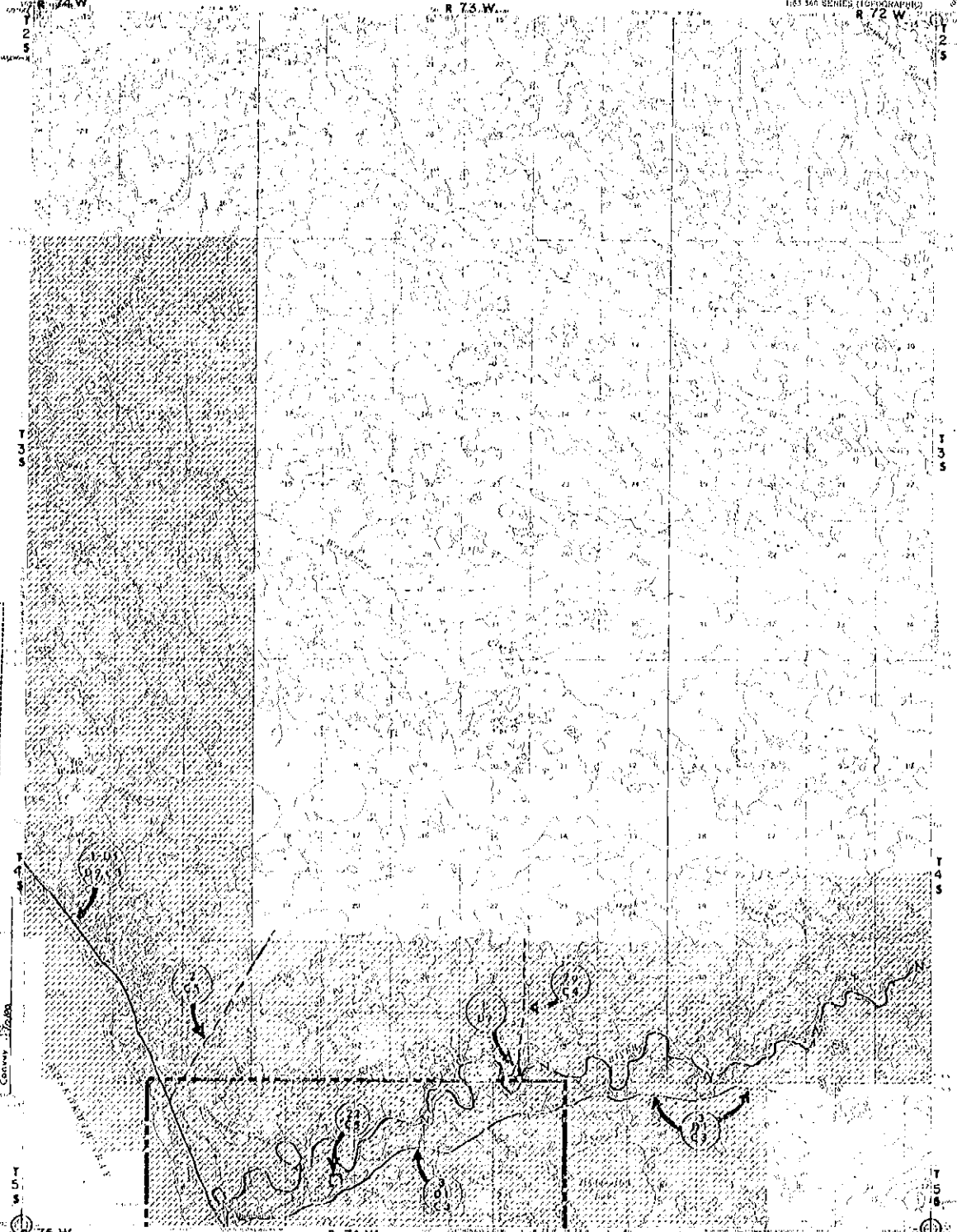

COMMERCIAL MAPS AND CHARTS, INC.  
A COMPANY OF THE NATIONAL SYSTEM  
C.M.C.I.R.S.  
U.S. DEPARTMENT OF THE INTERIOR  
BUREAU OF LAND MANAGEMENT  
ALASKA

NO. 1000  
DATE  
DIVISION  
CITY

75 W  
74 W  
73 W

### QUINHAGAK VILLAGE SELECTION

Application of Dec. 17, 1974  
Representations nearest whole section.  
Application may be less than 640 acres.

FOR SALE BY U.S. GEOLOGICAL SURVEY  
LANDS IN ALASKA ARE TO BE CONVEYED UNDER THE HOLOGRAPHIC D.C. 20247  
A FURTHER TECHNICAL EXPLANATION MAPS AND SPECIFICATIONS IS AVAILABLE ON REQUEST.

GOODNEWS (D-8), ALASKA

*Map published by USGS*



Notice	.....
Decision	.....
Comedy	.....

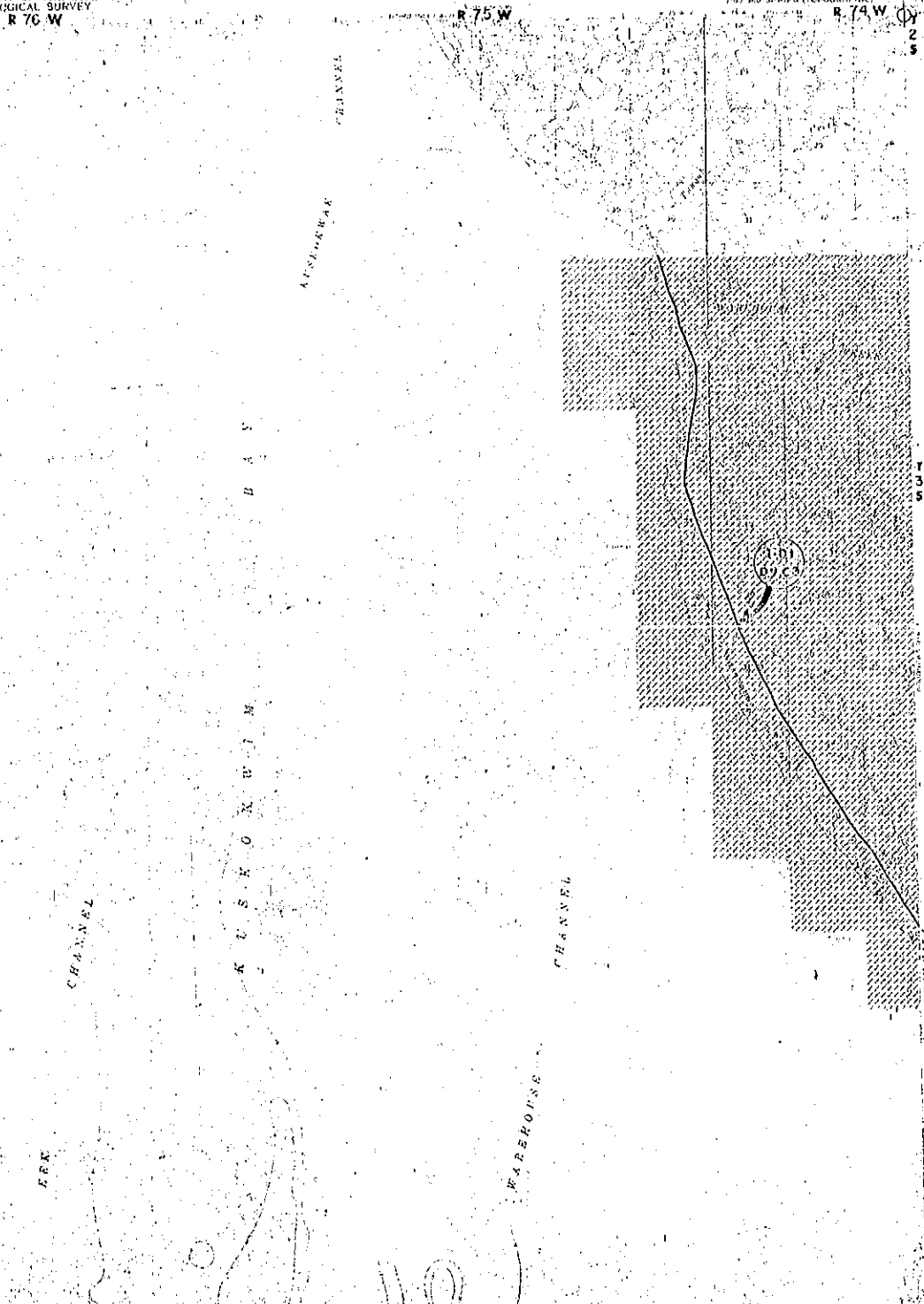

(11V)  
All rights reserved.  
No part of this publication may be reproduced without the written permission of the Director, Geological Survey, Department of the Interior, Washington, D.C. 20548.

UNITED STATES GEOLOGICAL SURVEY  
WASHINGTON, D.C. 20548

**QUINHAGAK VILLAGE SELECTION**  
Department of the Interior, BIA

Reproduction request should be made to:  
Bureau of Land Management, Department of the Interior,  
Washington, D.C. 20548

**Arolik River System  
Interim Summary Report  
Attachment 6**

T 551 73w

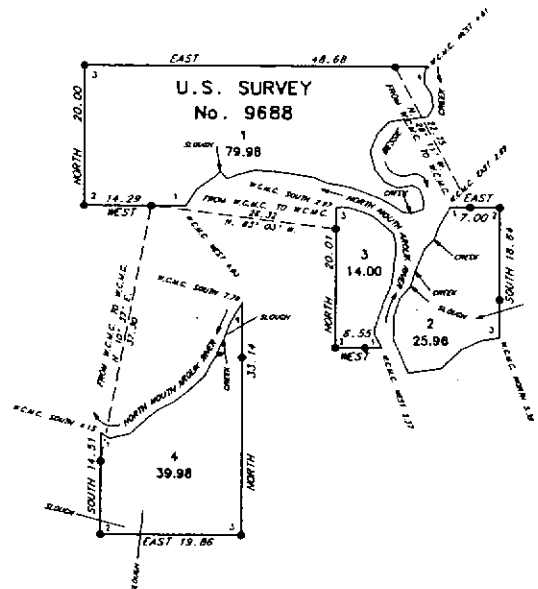

Officially Filed  
DATE AUGUST 13, 1980

ORIGINAL

**U.S. SURVEY  
No. 9688, ALASKA  
COMPRISING LOTS 1 THROUGH 4**

SITUATED  
ON BOTH BANKS OF THE  
NORTH MOUTH OF THE AROLIK RIVER  
AT THE CONFLUENCE WITH BESSIE CREEK  
APPROXIMATELY 6 1/2 MILES SOUTHEASTERLY  
OF  
THE CITY OF QUINNAPAM, ALASKA

GEOGRAPHIC POSITION  
OF  
THE WITNESS CORNER TO CORNER I. D. 1, LOT 4  
A MEANDER CORNER

IS  
LATITUDE. 59° 42' 18.24" NORTH  
MAG. 27  
LONGITUDE. 151° 44' 50.87" WEST

AREA: 158.92 ACRES

SURVEYED

BY

MICHAEL H. SCHODER

REGISTERED ALASKA LAND SURVEYOR NO. LS-5386

FOR

ARM CONSULTANTS, INC.

JULY 1 THROUGH JULY 7, 1988

UNDER SPECIAL INSTRUCTIONS

DATED JANUARY 18, 1988

APPROVED MARCH 14, 1988

AND CONTRACT NO. YAS1-C18-340047

AMENDED MAY 5, 1988

Acceptance of this survey does not purport to transfer  
any interest in submerged lands to which the State of  
Alaska is entitled under the Equal Footing Doctrine and  
Section 4(f) of the Alaska Statehood Act, P.L. 85-508,  
notwithstanding the use, location, or absence of meander  
lines to depict water bodies.

UNITED STATES DEPARTMENT OF THE INTERIOR  
BUREAU OF LAND MANAGEMENT  
Anchorage, Alaska

This plat is strictly conformable to the approved field  
notes, and the survey, having been correctly executed  
in accordance with the requirements of law and the  
regulations of the Bureau, is hereby accepted.

For the Director

*Robert A. Cunningham* 27 JULY 1980  
Date

Deputy State Director for Coastal Survey, Alaska



## United States Department of the Interior

## BUREAU OF LAND MANAGEMENT

Arolik River System  
Interim Summary Report  
Attachment 7

Alaska State Office  
701 C Street, Box 13  
Anchorage, Alaska 99513

Baird Inlet-GS-FY'87-#1  
Bethel-GS-FY'87-#1  
Goodnews Bay-GS-FY'87-#2  
Kuskokwim Bay-GS-FY'87-#2  
(961)

## Memorandum

To: File F-14885-EE (75.4) ✓

DEC 19 1986

From: Realty Specialist

Subject: Interviews for Group Survey No. 171, Quinhagak  
Village (Window 1562)

December 9, 1986

Dan Huttunen (543-2433) is with the ADF+G in Bethel, Ak. He was familiar with the North Mouth Arolik River from flying over it and landing a float plane in the lowest two miles. Since the North Mouth Arolik River is so flat, he believed the tide to extend two miles. Beyond this distance, most of the boats traveling up this river had jet units. It was nothing like the Kanektok River which was deep and navigated by propellered craft. However, Huttunen had noticed twenty-six to twenty-eight-foot boats in the North Mouth Arolik for the first two miles. He estimated the river depth at only two feet, beyond the tidal influence. He was not sure if an eighteen-foot Lund with a twenty-five to thirty-five horsepower propellered motor could be taken beyond the two miles or the tidal influence. The North Mouth had a lot of water compared to the South Mouth Arolik. He said that the South Mouth was just a little stream and fairly shallow. Ship Creek at the Glenn Highway bridge in Anchorage would be similar in width to the South Mouth, it might even be a little smaller. He had never landed his plane on the South Mouth and did not believe it would be possible. The resident boaters did not use the South Mouth as it is too shallow. Dan recommended that I contact Bill Lyle of the Anchorage Native Hospital. Bill runs a commercial sport fishing operation on the Arolik River and would be very familiar with it. Alexie Pleasant (556-8211) is familiar with the Arolik River. He is also the Quinhagak village corporation's president.

Bill Lyle (279-6651) is with the Native Hospital in Anchorage. However, he spends his summers running a commercial sport fishing operation. He was very familiar with the Arolik River, since this was the location of his operation. During the months of June, July and sometimes up until mid-August depending on the water depth, Bill's runs his operation. He uses sixteen-foot jet boats to take his sport fishing clients up to his camp, located one hundred yards upstream of Bessie Creek on the North Mouth Arolik River. This last season, there was an unusual high water in which he was able to travel upstream to the mountains in T. 7 S., R. 72 W., Seward Meridian. But he said that his normal limit was not nearly this far. He believed that neither fork of the Arolik River is navigable to BLM's smallest commercial boat and load while powered by a propeller. He said that the Kanektok River had ten times the water as the Arolik, and there was no doubt about its being navigable, but not the Arolik. The South Mouth Arolik is seldom navigated by resident (propeller) boats. He said that he hardly sees anyone boating the North Mouth Arolik River either. Rafts float down the Arolik River and North Mouth from Arolik Lake, but they may have to be drug up to three miles through the shallow areas. He said that the fishery on the Arolik was special in that it required clear water and the release of rainbow and greyling. The color of Bessie Creek was that of coffee, because of its iron ore in the water. The true clear watered Arolik River did not start until upstream from Bessie Creek. Bill said that the North Mouth Arolik River is at most two to three feet deep. Bill knows the channel, but said that if he were to deviate from it his sixteen-foot jet boat would run aground. The local boats (propeller) can only go about a quarter of a mile without the tide on either the North or South Mouth Arolik River. A high tide would extend this distance for a total of approximately one mile. He believed that this was the limit for BLM's smallest craft and load. A load of this size would require a forty-horsepower motor. A motor of this size would simply tear up propellers on the beds of this shallow river. The South Mouth Arolik River is even shallower with no known boat use.

Alexie Pleasant (556-8211) is the president of the Quinhagak Village Council. He said that he never takes his propellered boat up the Arolik River because it is not possible. The North Mouth Arolik River has some Native allotments, but the locals go up there by snowmachine in the winter only. He said that both mouths of the Arolik River are too shallow for BLM's boat (propeller) and load. I asked Pleasant if he knew of any other natives of Quinhagak that had boating experience on the river to include their comments. He referred me to Joshua Cleveland who is the chairman of the Quinhagak Village Council. According to his information, the North Mouth Arolik River is too shallow for BLM's boat and load (propeller) for a good part of the year. He

said it was possible to take BLM's boat and load to the mountains in T. 7 S., R. 72 W., Seward Meridian, when the river is at flood stage in the spring. Basically the North Mouth Arolik River is used more often than the South Mouth. However, both the North and South Mouths are very limited to (propellered) navigation because of their shallow depth. The locals either rely on jet boats to ascend the North Fork or else they drift down the Arolik River by raft from Arolik Lake. On the spring high water, local boaters take their propellered boats to their Native allotment claims to catch fish. They will also travel to their claims when the river is occasionally flooded in September or October. However its not a usual occurrence and is normally not possible for a propeller. After freeze-up the local's will access their claims by snow machine to fish. In summary, there are few times when BLM's boat (propeller) could predictably be taken up the North Mouth Arolik River, especially with a thousand pound load. The North and South Mouth Arolik River are simply too shallow.

December 10, 1986.

Julius Henry (979-8510) is a current resident of Platinum that had grown up in Quinhagak Village. He was very familiar with the Arolik River. He also travels by boat on the water bodies of the Goodnews Bay area. Each fall, Ron Hyde Jr. (of Alaska River Safari's) usually accompanies him for trapping, hunting, or fishing. Over the years the North Mouth Arolik River has cost him three lower units on his outboard (propeller). It would be extremely difficult to take BLM's eighteen foot boat and load up this river. On the spring high water Henry said that he had been about 1/2 way to the mountain in T. 7 S., R. 72 W., Seward Meridian in his sixteen-foot John boat (propeller). BLM's boat and load would be lucky to make it beyond the first fork about five miles upstream (Bessie Creek) during the remaining open water stages of summer. Even this distance would be difficult with BLM's boat. It is just too shallow. He had even tried walking his boat up through the shallow areas with extreme difficulty. At a cost of three lower units he considered the Arolik unreasonable for BLM's smallest commercial boat. The South Mouth Arolik River was even shallower and not boatable.

December 11, 1986.

Keith Schultz (543-2433) a biologist with the ADF+G, returned my call today. He said that he had taken a twelve- and a fifteen-foot boat with a outboard (propeller) on the North Mouth

Arolik River five miles at the most to fish. However, he remembered that he had not taken his boat beyond the tidal influence. Since they were fishing for salmon, he remembered stopping at some holes up to six feet deep. He said that the locals did not use this river. At least there was no crowded condition like the Kanektok River. He was not sure how far upstream BLM's boat and load could go. He had also flown over the area numerous times and had seen the turbid water downstream from Bessy Creek. The North Mouth of the Arolik River had the only boating activity. The South Mouth was turbid and too shallow. He said that the North Mouth Arolik River was known to fluctuate in its water level. When the snow pack is heavy he has seen this river stay high all summer. In a high year he felt that BLM's boat and load could be taken all the way to the mountains, but this was not a predictable occurrence. Keith knew of no boating activity on the South Mouth, it was turbid and too shallow. Keith recommended that I contact a technician named Jonie Snellgrove who is stationed in Quinhagak during the summer. She is also an elementary school teacher in Dillingham, and could be reached there. Jonie had boating experience on the Kanektok and Arolik Rivers. She had observed the crowded condition on the Kanektok River and told Bill Lyle that it was not crowded on the Arolik River. Keith said that this river would be an extremely tough call for navigability. He recommended that I contact Chuck Wade (543-4500) because he has floated the river. Bill Lyle would also be familiar with the Arolik River. He had operated on the river for the last two years.

At 11:35 am, I phoned Jonie Snellgrove (842-5642) at the Dillingham elementary school. She is a summer technician with the Alaksa Department of Fish and Game at Quinhagak. Jonie has taken her twelve-foot boat about five miles up the North Fork Arolik River by propeller. She said that there were some shallow spots that she had to walk her boat through to get this far. Beyond Bessy Creek the North Mouth Arolik River loses a substantial amount of water. Jonie believed that its depth was only one to two feet beyond Bessy Creek on the North Mouth of the Arolik. However, this depth was sufficient for some jet boats. She had seen Lyle use a sixteen-foot jet boat to reach his sport fishing camp above Bessy Creek. She doubted that BLM's eighteen-foot boat with a thousand pounds could even be taken this four to five miles to Bessy Creek fork. The South Mouth Bessy Creek was even shallower. The only boating activity that she knew of on the South Mouth Arolik River was in the fall. The Native hunters travel a short distance up this fork by boat in the fall on a tide. Beyond the tide the river is too shallow.

At 1:15 PM I phoned Chuck Wade (543-4500) in Bethel. Last summer Chuck had floated the Arolik River from Arolik Lake for the first time with six others. The party had three rafts and spent six days floating this river. He said that during the first three hours of floating, he remembered the river to have a number of shallow braids. He did not believe that BLM's boat and load could be taken this final distance. However he said that after leaving the mountains, they encountered "Gohn Fishing" the commercial outfitter. This commercial sport fishing party was using a sixteen-foot jet boat to reach the mountain in T. 7 S., R. 72 W., Seward Meridian. Chuck said that they had a conflict with this commercial sport fishing party. The party claimed to have an agreement with the Native corporation to manage the lands. They were not to let anyone else use the river. Chuck said that he had a eighteen-, twenty-four-, and twenty-six-foot boat in Bethel. He would think nothing of loading a thousand pounds into his eighteen-foot boat and taking it up the Arolik River. Last year the North Mouth Arolik River was at least eight feet deep downstream from the mountains in T. 7 S., R. 72 W., Seward Meridian. Although he hadn't measured the depth, he believed that it was too deep to touch bottom with an oar. After leaving the mountains, the river also seemed as wide as the Missouri River. This river was more than a trickle and too deep to wade across. The trip was made in July, but he wasn't sure if it had been a high water year or not. After a number of days floating the river, the party encountered several tents and the camp of "Gohn Fishing" which was just above the mouth of Bessie Creek. Chuck recommended that I also contact Don Dryvestein (543-3957) of Bethel who floated the river more than once. From their camp, the river slowed down and flattened out. After another four or five hours of floating from the camp, they reach the mouth of North Mouth Arolik River. He would describe the Arolik River as having a definite channel. Chuck did not believe that the South Mouth was navigable. On another occasion, he had taken a twenty-six-foot boat with twin seventy outboards (propeller) twenty to thirty minutes up the South Mouth Arolik River from the ocean. As the tide went out this boat went aground. They continued upstream in a rubber twelve-foot zodiac with a fifteen horsepower (propeller) motor. After a short distance, this boat hit ground. Chuck said that he wouldn't take an eighteen-foot boat with a thousand pounds up the South Mouth, it is too shallow.

*David Rubke*



F-14885-00 201

# United States Department of the Interior

BUREAU OF LAND MANAGEMENT

Alaska State Office  
701 C Street, Box 13  
Anchorage, Alaska 99513-0099



IN REPLY REFER TO:

**Arolik River System  
Interim Summary Report  
Attachment 8**

Baird Inlet-GS-FY'88-#1  
Bethel-GS-FY'88-#1  
Goodnews Bay-GS-FY'88-#1  
Kuskokwim Bay-GS-FY'88-#1  
(961)

Memorandum

JAN 27 1988

To: F-14885 (75.4)

From: Natural Resource Specialist (961)

Subject: Interviews for Group Survey 171 (Quinhagak)

January 13, 1988

After a review of the appropriate USGS maps, aerial photographs, MTPs, and prior interview and navigability reports, I determined there to be two water bodies requiring further investigation into their navigability status--North Mouth and South Mouth Arolik River. It took several calls to finally locate Quinhagak resident Frank Matthew, who has a Native allotment along the Arolik River in Sec. 32, T. 6 S., R. 72 W., SM, but no telephone. (I reached him at the Frankford residence 556-8427.) A lifelong resident of the village, Matthew explained that he (and other Quinhagak residents like Moses Mark with Native allotments along the river) typically follows the river by dog sled or snowmobile in winter to reach squirrel-hunting grounds just east of his Native allotment. He hauls a boat up in winter for the trip downstream in late April or early May (when the snow gets soft), like his father did before him. Then, while the water is still high, he loads companions, gear, and his sled or snowmobile into a sixteen-foot Lund boat (a lightweight, aluminum, maneuverable boat with an eighteen-horsepower outboard motor), and either motors or rows downstream, taking the North Mouth as it is the only main channel. (At other times, Matthew heads up Warehouse Creek to go muskrat hunting in the many lakes.) The boat, which draws just two to three inches of water, has no trouble descending the river during high water. Matthew noted that the swift, rocky stream requires one to be a good navigator even then, when it is approximately two to three feet deep. He has attempted the river at other times of the year, but found it dammed up below the confluence of the North and South forks. He found the river extremely swift above his allotment.



When I asked if jet boats could use the river, Matthew was unsure as there are only a few such crafts in the village. While they are too expensive for most villagers to operate, many sportfishermen use jet boats, especially on the larger rivers like the Kanektok. According to Matthew, canoes are not used on the river because they cannot transport the gear required to set up and maintain a squirrel camp. Matthew believes big boulders and shallow water even limit the use of rafts during summer.

Matthew said the South Mouth Arolik River is really shallow--perhaps two to three inches in some places--all the way to the main stream. He considers it unsuitable even for Lund boats, except possibly during spring. Matthew considers the North Mouth Arolik River suitable for such crafts following heavy rains (which normally occur over a two-week period in August and September), when the river remains high for two to three days. According to Matthew it is shallow and overgrown in places below the confluence of Bessie Creek (where Sam Carter and Charlie Pleasant had camps) during summer.

January 14, 1988

Today I phoned the Quinhagak Native store (556-9620) hoping to reach Moses Mark, who has no phone. I left a message with "Pauline" to have Mark call collect should he come into the store soon. Next I phoned the ADF&G office in Bethel (543-2433). Biologist Mike Coffing answered and explained that although he had flown over the Arolik River several times in connection with his subsistence work, he had never been on the river in a boat. He felt a number of other people would be more qualified to provide information about the river--Frank Fox and Jesse Foster of Quinhagak, Keith Schultz of the ADF&G in Bethel, and "Mac" Minard of the ADF&G in Dillingham.

January 15, 1988

This morning I reached Minard at his office in Dillingham (842-5227). As area management biologist, Minard has spent a lot of time flying over the Arolik River but, too, had not been on it in a boat. Based upon his observations, he firmly believes that the lower eight or nine miles of the North Mouth Arolik River are navigable by standard nineteen-foot boats with jet units. Beyond that point, the river becomes extremely rocky, suitable for rafts and canoes only. He suggested I contact hunting guide Chris Goll (243-7894), who has rafted downriver with clients, at his office in Anchorage, and W.R. "Bill" Lyle (376-6414), who has the only sportfishing guide camp on the Arolik River, in Wasilla for more information.

January 19, 1988

This morning I spoke with Chris Goll of Rainbow River Lodge in Anchorage (243-7894). As a hunting guide on the Arolik since about 1980, Goll has been on the river more than a half-dozen times in floatplanes, rafts, and power boats, taking both the North and South mouths at times. He has landed a floatplane on the lower five miles or so of the North Mouth, and on Arolik Lake and then floated the river from the lake outlet to tidewater during late fall while guiding bear hunts. He said the river will generally float a raft

at that time of year when it is at its lowest, though it usually requires walking along much of the headwater portion. He does not consider this a problem, however. Goll has also been well beyond the confluence of the North and South forks in a fifteen-foot boat with a jet unit while fishing during summer. He said the river is certainly navigable by, and even practical for, such boats, rafts, and canoes, during ordinary high water.

According to Goll, the river changes substantially from its upper to its lower reaches. In late fall, there are stretches where it is only inches deep, barely deep enough to float a raft. At other times of the year, it can be deep enough for fifteen-foot powerboats which can draw several feet of water. Goll stated that he has observed a number of villagers with similar boats on the river during moose hunting season. In fact he has seen as many as ten of these skiffs with outboard propeller motors on the lower fifteen miles of river at one time. Goll suggested I contact sportfishing guide, W.R. Lyle, who has a lease with the local Native corporation to use the Arolik River commercially. Goll has apparently subcontracted some of his clients to Lyle in past years.

I left a message on Bill Lyle's answering machine (376-6414) this afternoon for him to contact me regarding the Arolik River.

January 20, 1988

William Lyle returned my call this morning. His concern with the subject of navigability, especially the impact of the Gulkana decision, was apparent early on in the conversation. For the past five years, Lyle has operated a sport fishing camp on Native lands along the North Mouth Arolik River near the confluence of Bessie Creek. He takes no more than six people a week for a total of about fifty during his normal operating season--June 20 to mid August--through corporation lands (to the mountains at the eastern edge of T. 7 S., R. 72 W., SM.) in eighteen-foot, flat-bottomed, jet-equipped boats. According to Lyle, jet units are not necessary on this portion of the river. In fact, local residents typically use prop boats while fishing and hunting along the river all summer, and even into October. He said no one uses the South Mouth, or south fork as he calls it, because there is hardly any water in the slough-like water body. He said if one tried to run the South Mouth in a jet boat, they would likely walk three-quarters of the way. Since there are very few fish in this stretch of river, there is really no good reason for people to follow its course.

Lyle said the mainstream Arolik is basically two different types of river. The lower three to five miles (where Bessie Creek and the Arolik meet) is iron-colored and navigable for big prop boats. From Bessie Creek to the mountains, the Arolik is a clearwater river with a channel one to three feet deep. Fifteen- to twenty-foot holes mark the river in places. Besides running much of the river in powerboats, Lyle has also rafted the river from Arolik Lake to tidewater during summer. He said there are bigger rocks in the channel where it flows through the mountains, and shallow reaches where he has had to drag the raft. He said the Arolik is a beautiful, gentle river. There

is no whitewater, and no real swift water, except where the river passes through a shallow canyon just below the lake. Lyle suspects that the river has been used commercially in the past in connection with gold mining activities just east of Native lands.

Juan Di Prete



# United States Department of the Interior

BUREAU OF LAND MANAGEMENT

Alaska State Office  
701 C Street, Box 13  
Anchorage, Alaska 99513-0013



IN REPLY REFER TO

**Arolik River System  
Interim Summary Report  
Attachment 9**

Baird Inlet-GS-FY'88-#1  
Bethel-GS-FY'88-#1  
Goodnews Bay-GS-FY'88-#1  
Kuskokwim Bay-GS-FY'88-#1  
F-14885 (75.4)  
(961)

**MAR 29 1988**

*rec'd 3/30/88*

Memorandum

To: Deputy State Director for Cadastral Survey (923)  
From: Deputy State Director for Conveyance Management (960)  
Subject: Navigable Waters in Group Survey 171 (Window 1562)

This memorandum identifies navigable waters below a certain size on lands in group survey 171 (Quinhagak) selected (but not conveyed) under the Alaska Native Claims Settlement Act (ANCSA) or the Statehood Act and not reserved or withdrawn at the time Alaska joined the Union. It also identifies navigable waters excluded from conveyances under these acts. The BLM has issued navigability determinations for most selected and conveyed lands in the thirty-six townships in the report area. Table 1 lists the townships and navigable waters which must be excluded on the survey plats. Streams 198 feet or more in width are not listed because, regardless of their navigability status, they will be segregated on the survey plats. The same is true for lakes fifty acres or more, and for tidal water bodies like Warehouse Creek and its North and South branches in T. 3 S., Rs. 74-75 W., SM.

The BLM's navigability determinations are based on criteria described in the memorandum dated March 16, 1976, from the Associate Solicitor, Division of Energy and Resources, to the Director, Bureau of Land Management, subject "Title to submerged lands for purposes of administering ANCSA"; the Alaska Native Claims Appeal Board's (ANCAB) decision (RLS 76-2) of December 14, 1979, on the navigability of the Nation and Kandik rivers; the Regional Solicitor's February 25, 1980, interpretation of the ANCAB decision; and dicta in the United States District Court's decision (A80-359) of April 16, 1987, on the navigability of the Gulkana River. In general, the BLM considers nontidal water bodies navigable if, at the time Alaska became a state, they were navigable for crafts larger than a one-person kayak.

Information about the land status, history, and physical character of water bodies in the report area comes primarily from the USGS Goodnews Bay, Kuskokwim Bay, Baird Inlet, and Bethel quadrangles' thirteen NASA aerial photographs (CIR 60, roll 3112, frames 540-543, 547-549, and 573-576, August 1982, and roll 3397, frames 8090 and 8091, August 1984), and BLM's orthophotos, Master Title Plats (MTPs), Alaska Automated Lands and Minerals Record System (AALMRS), ANCSA easement files, C. Michael Brown's "Alaska's Kuskokwim River Region: A History" (BLM, 1983), and prior navigability reports. In addition, Susan DiPrete and David Rukke of the Navigability Section obtained use information by interviewing the following people.

<u>Name</u>	<u>Date(s)</u>	<u>Phone Number and Background</u>
Joshua Cleveland	12/9/86	556-8211, Chairman, Board of Directors, Qanirtuug, Inc.
Mike Coffing	1/14/88	842-5227, ADF&G Bethel
Chris Goll	1/19/88	243-7894, Rainbow River Lodge
Julius Henry	12/10/86	979-8510, resident Platinum
Dan Huttunen	12/9/86	543-3100, ADF&G Bethel
William Lyle	1/20/88	376-6414, sportfishing guide
Frank Matthew	1/13/88	no phone, resident Quinhagak
Eric "Mac" Minard	1/15/88	842-5227, ADF&G Dillingham
Alexie Pleasant	12/9/86	556-8211, Qanirtuug Corp. Manager
Keith Schultz	12/11/86	543-3494, resident Bethel
Jonie Snellgrove	12/11/86	842-5642, ADF&G Dillingham
Chuck Wade	12/11/86	543-4500, resident Bethel

For a full account of the interviews, see Susan DiPrete to F-14885, January 27, 1988, and David C. Rukke to File F-14885, December 19, 1986.

### Arolik River

Formed by the confluence of the East and South forks, the Arolik River flows northwesterly fourteen miles before splitting into two distributaries, the North Mouth and South Mouth, both of which empty into Kuskokwim Bay below Quinhagak. It is shown on the Goodnews B-7 and C-6 to C-8 quadrangles as primarily a double-lined, meandering, slightly braided and gently flowing river. An abandoned mining camp is shown just outside the report area in Sec. 30, T. 7 S., R. 71 W., SM, where several trails also come together. A cabin is shown along the river in Sec. 4, T. 7 S., R. 72 W., SM. Aerial photographs show it as a relatively wide, unobstructed river in the report area.

The river is three chains or wider only in T. 7 S., R. 72 W., SM. The main stem Arolik is in two townships (Tps. 6-7 S., R. 72 W., SM) in the report area. Most of the bed is interim-conveyed (ICs 343 and 342, June 25, 1980.) One ANCSA-selected stretch in Sec. 24, T. 7 S., R. 72 W., SM, is being considered at this time.

Three individuals with experience on the upper river consider it suitable for boats, rafts and canoes throughout the report area. In fact, all three believe it is suitable for such crafts to Arolik Lake at the head of the East Fork. Sportfishing guide William Lyle has floated the river from the lake to tidewater. He has also taken clients as far as the mountains at the eastern edge of T. 7 S., R. 72 W., SM. in eighteen-foot, jet-equipped boats for the past five summers. Lyle described the mainstream Arolik as having a clearwater channel one to three feet deep and deeper in pools. Aside from the canyon just below the lake, rocks and shallow spots are the only impediments to navigation, and even they do not pose much of a problem. Guide Chris Goll, who has floated from the lake to tidewater during late fall while guiding bear hunts, said the river will generally float a raft at that time of year when it is at its lowest. Based upon his experience well beyond the confluence of the North and South forks in a fifteen-foot boat with a jet unit while fishing during summer, Goll said the river is clearly suitable for comparable boats, rafts, and canoes during ordinary high water. Bethel resident Chuck Wade, who accompanied a six-person party in three rafts from the lake during the summer of 1986, considers the river suitable for such crafts during ordinary high water. Others with limited or no experience on the river had mixed feelings about the river's capacity for boats and canoes.\*

I determine the Arolik River navigable in ANCSA-selected Sec. 24, T. 7 S., R. 72 W., SM. Our analysis of the maps, photographs, and the testimony of three individuals with experience on the upper river all indicate that it is suitable for canoe navigation in this stretch and beyond during ordinary high water. To the best of our knowledge, this river is in its natural and ordinary condition.

#### North Mouth Arolik River

Leaving the Arolik River in Sec. 30, T. 6 S., R. 72 W., SM. the North Mouth flows northwesterly and then westerly about eighteen miles over a broad, flat coastal plain to the bay. It is shown on the USGS Goodnews C-8 quadrangle (1954) as a double-lined, meandering, slightly braided stream with a gradient approaching five feet per mile. In a NASA photograph of August 1982 (CIR 60, roll 3112, frame 547), the river exhibits a gently meandering, clear, slightly braided channel similar to that of the mainstream Arolik over its entire course. It is between twenty-five and fifty feet wide (less than three chains) where it crosses ANCSA-selected lands in Sec. 9, T. 6 S., R. 73 W., SM. and appears to have a sufficient volume of water for boats. Tidal influence extends approximately two to two and one-half miles. The river's most notable tributary, Bessie Creek, meets the North Mouth at about river mile eight in Sec. 29, T. 5 S., R. 73 W., SM. where it empties iron-colored water into the latter. The remaining tributaries are considerably smaller. No obstructions or impediments are evident in the channel in the photograph.

The North Mouth Arolik River, less than three chains wide in most of its length, is in four townships in the report area. Nearly all of the riverbed was conveyed (ICs 342 and 343) in 1980. As a result, only one short ANCSA-selected stretch in Sec. 9, T. 6 S., R. 73 W., SM. is being considered at this time. The BLM declared the remainder of stream nonnavigable in connection with conveyances to Calista Corporation and Qanirtuug, Incorporated, in 1979.

In the course of investigating navigable waters on selected lands in the survey group in 1986, the BLM interviewed eight individuals, most of whom considered the river unsuitable for eighteen-foot boats with propeller motors and thousand-pound loads, the agency's standard at the time. However, four informants with limited experience on the river believed it was suitable for rafts or jet boats during periods of normal to high water. In fact, after floating the river in the summer of 1986, Bethel resident Chuck Wade believed he could take his fully-loaded eighteen-foot boat up the Arolik. On their descent from Arolik Lake, Wade and his party of six (in three rafts) encountered a commercial sportfishing party in a sixteen-foot jet boat at the mountains in T. 7 S., R. 72 W., SM. ADF&G technician Jonie Snellgrove, who has traveled the lower five miles in a twelve-foot motorboat, said the river is suitable for jet boats beyond Bessie Creek because guide William Lyle used a sixteen-foot jet boat to his camp above Bessie Creek. Quinhagak resident Joshua Cleveland believed that a wooden eighteen-foot boat with a propeller could be taken to the mountains during the spring floods. Cleveland noted that local residents rely on jet boats to ascend the North Fork or rafts to float from the lake.

The majority of individuals who provided information in 1988 consider the river suitable for raft or canoe navigation during periods of ordinary high to high water. Having traveled much of the Arolik in both a raft and a fifteen-foot boat with a jet unit during fall and summer, respectively, hunting guide Chris Goll was probably the most optimistic about the river, which he considers suitable for similar crafts and canoes during summer. According to Goll, the river will generally float a raft from the lake during its lowest point in fall, when shallow stretches are common along the upper reaches of the mainstream. Sportfishing guide William Lyle said that he routinely takes clients in eighteen-foot, jet-equipped riverboats as far as the mountains in T. 7 S., R. 72 W., SM. during June, July, and August. Like Goll, Lyle has also rafted from the lake to tidewater. From Bessie Creek to the mountains, he said the river has a clear one- to three-foot channel with fifteen- to twenty-foot holes in places. After wintering at squirrel hunting grounds east of his Native allotment in Sec. 32, T. 6 S., R. 72 W., SM. Frank Matthew descends the river in late April or early May in the sixteen-foot Lund boat he hauls overland each winter. Matthew easily motors or rows downriver during the high water season when the channel is two to three feet deep and rocks are his only concern. Based upon his aerial observations, area management biologist Mac Minard believes the lower eight or nine miles are suitable for standard nineteen-foot boats with jet units. He considers the remainder of the river suitable for rafts and canoes.

I determine the North Mouth Arolik River navigable in selected Sec. 9, T. 6 S., R. 73 W., SM. Our analysis of USGS maps, aerial photographs, and the testimony of individuals familiar with the river leads us to believe that this stretch of river is suitable for raft and canoe navigation during ordinary high water each summer. To the best of our knowledge, the river is in its natural and ordinary condition as it was at the time of statehood. Guides Chris Goll and William Lyle have clearly demonstrated the river's capacity for small craft navigation by their recent float trips.

### South Mouth Arolik River

From the main channel of the Arolik River in Sec. 30, T. 6 S., R. 72 W., SM, the South Mouth meanders northwesterly approximately sixteen miles to empty into the bay two miles below the North Mouth. The wide, meandering river is shown on the USGS Goodnews C-7 and C-8 quadrangles (1954) as double-lined through the group survey area. Its gradient is negligible. Unlike the North Mouth, it lacks any significant tributaries. A long, meandering, twenty-five- to fifty-foot-wide slough appears to leave the river in the southeast quarter of Sec. 17, T. 6 S., R. 73 W., SM, and rejoin it along the eastern boundary of Sec. 10, T. 6 S., R. 74 W., SM, the approximate extent of tidal influence. Two NASA photographs (CIR 60, roll 3112, frames 547-548, August 1982) show a meandering, primarily single-channel stream (significantly smaller than the North Mouth) with a clear channel over its entire length. Aside from the large aforementioned slough, there are several smaller interconnected sloughs. Above Sec. 17, the river becomes wider and more braided. In fact, a number of old channels are visible, indicating a delta-like pattern of dry channels. All of the river's tributaries are dry in the photographs.

The South Mouth Arolik River is in three townships in the report area. Roughly the first five miles of riverbed was conveyed to Calista Corporation and Qanirtuug, Incorporated. An eight-mile portion of the river, approximately between river miles five and thirteen, still traverses ANCSA-selected lands in T. 6 S., R. 73 W., SM.

In 1986, the BLM interviewed eight individuals, none of whom considered the river suitable for fully-laden riverboats with propeller motors. In fact they generally agreed that the stream was too shallow for smaller boats (prop and jet) common in the area, except perhaps a mile or so on a high tide. Joshua Cleveland of Qanirtuug, Incorporated, believed jet boats and rafts could negotiate it at flood stage. Chuck Wade once traveled twenty or thirty minutes upriver until the tide receded and his twenty-six-foot boat powered by twin seventy-horsepower outboard motors went aground. He proceeded a short distance upstream in a twelve-foot Zodiac raft with a fifteen-horsepower motor until that, too, went aground.

The majority of individuals who provided information in 1988 believe the South Mouth is also unsuitable for canoe navigation during ordinary high water. Only Chris Goll stated that he has been able to use the South Mouth on occasion. Frank Matthew said that normally it is extremely shallow, perhaps two to three inches in places, all the way to the main stem Arolik. He considers it unsuitable even for his shallow-draft Lund boat, except perhaps during spring high water. William Lyle said there is hardly any water in the slough-like water body. He believes jet boats would likely run aground at the lower end of the stream.

I determine the South Mouth Arolik River nonnavigable in selected Secs. 7, 16-18, and 20-22, T. 6 S., R. 73 W., and Sec. 12, T. 6 S., R. 74 W., SM. Our analysis of the USGS maps, aerial photographs, and the testimony of those familiar with the water body both in 1986 and 1988 lead us to believe that this stretch of river is not practical for boats, rafts, and canoes during



ordinary high water. At best the lower portion of the river is probably conducive to use by such crafts during high tide. To the best of our knowledge, the river is in its natural and ordinary condition.

#### Other Water Bodies

Only the Kanektok River was excluded from the interim conveyances as navigable. All other rivers and streams less than 198 feet wide and lakes less than 50 acres in size on (unreserved) lands selected under ANCSA are nonnavigable. They are either tidally influenced, too small or too steep for boats, or do not connect to any navigable water body.

Enclosure:  
Table

~~for~~ Robert W. Aradortaf

cc: State Interest Determinations  
Division of Land and Water Management  
Alaska Department of Natural Resources  
Box 7-005  
Anchorage, Alaska 99510

State of Alaska  
Department of Natural Resources  
Land Title Section  
3601 C Street  
Anchorage, Alaska 99503

Calista Corporation  
516 Denali Street  
Anchorage, Alaska 99501

Qanirtuug, Incorporated  
Quinhagak, Alaska 99655

Table 1

Navigable Rivers and Streams Less Than  
198 Feet Wide and Lakes Less Than 50 Acres in Size in  
Survey Window 1562 to be Excluded On Survey Plats, by Township

Seward MeridianTownships

T. 5 S., R. 68 W.	None.
Tps. 1-5 S., R. 69 W.	None.
Tps. 1-7 S., R. 70 W.	None.
Tps. 1-8 S., R. 71 W.	None.
Tps. 1-3 S., R. 72 W.	None.
T. 4 S., R. 72 W.	Kanektok River (October 25, 1979).
Tps. 5-6 S., R. 72 W.	None.
T. 7 S., R. 72 W.	Arolik River in Sec. 24.
T. 8 S., R. 72 W.	None.
Tps. 1-3 S., R. 73 W.	None.
Tps. 4-5 S., R. 73 W.	Kanektok River (October 25, 1979).
T. 6 S., R. 73 W.	North Mouth Arolik River in Sec. 9.
Tps. 7-8 S., R. 73 W.	None.

---

Tps. 1-4 S., R. 74 W.

None.

---

T. 5 S., R. 74 W.

Kanektok River (October 25, 1979).

---

Tps. 6-7 S., R. 74 W.

None.

---

Tps. 1-3 S., R. 75 W.

None.

---

T. 5 S., R. 75 W.

None.

---

961\*SDiPrete\*evl:3/25/88\*1304t

**Arolik River System  
Interim Summary Report  
Attachment 10**

DEC 1 1993

AA-70147-EE (75.4)  
AA-70153-EE (75.4)  
AA-70147 (2653)  
AA-70153 (2653)  
(041)

*D. Benson  
11-26-93  
R. Rinehart  
11-30-93*

Memorandum

To: Chief, Branch of Calista Adjudication  
From: Assistant District Manager, Lands  
Subject: Final Easement Recommendations for Lands to be Conveyed to Calista Corporation

Following are the final easement and major waterway recommendations for lands to be conveyed to Calista Corporation pursuant to the Alaska Native Claims Settlement Act (ANCSA) Section 14(h)(8). Of the recommendations made, my decision is as follows for the land described below:

Seward Meridian

T. 23 N., R. 49 W.  
Sec. 28.

T. 23 N., R. 50 W.  
Secs. 19 to 22, inclusive;  
Secs. 27 to 34, inclusive.

T. 8 S., R. 71 W.  
Secs. 3 to 10, inclusive;  
Secs. 18 and 19.

xT. 9 S., R. 71 W.  
Sec. 36.

T. 10 S., R. 71 W.  
Secs. 1 to 4, inclusive;  
Secs. 9 and 10;  
Secs. 15 and 16.

T. 11 S., R. 71 W.  
Secs. 13 and 14;  
Secs. 23 to 26, inclusive;  
Secs. 35 and 36.

T. 12 S., R. 71 W.  
Secs. 1 and 2.

T. 7 S., R. 72 W.  
Sec. 36.

T. 8 S., R. 72 W.  
Secs. 1, 2, and 3;  
Secs. 10 to 15, inclusive;  
Secs. 22, 23, and 24.

Containing approximately 35,200 acres.

MAJOR WATERWAYS:

The Arolik River, the Goodnews River, the Middle Fork and South Fork of the Goodnews River are considered major waterways as they serve as transportation routes for recreationists, miners, subsistence users, and Native allotment owners.

ALLOWABLE USES:

All easements are subject to applicable Federal, State or Municipal Corporation regulation. The following is a listing of uses allowed for each type of easement identified. Any uses which are not specifically listed are prohibited.

25 Foot Trail - The uses allowed on a twenty-five (25) foot wide trail easement are: travel by foot, dogsleds, animals, snowmobiles, two- and three-wheel vehicles, and small all-terrain vehicles (ATVs) (less than 3,000 lbs. Gross Vehicle Weight (GVW)).

50 Foot Trail - The uses allowed on a fifty (50) foot wide trail easement are: travel by foot, dogsleds, animals, snowmobiles, two- and three-wheel vehicles, small and large all-terrain vehicles (ATV's), track vehicles and four-wheel drive vehicles.

EASEMENTS TO BE RESERVED:

- a. (EIN 3 C3, C4, D1, D9) An easement twenty-five (25) feet in width for an existing access trail from Sec. 31, T. 7 S., R. 71 W., Seward Meridian, southwesterly, to Sec. 10, T. 8 S., R. 72 W., Seward Meridian. The uses allowed are those listed above for a twenty-five (25) foot wide trail easement.

This easement is subject to the State of Alaska's claimed R.S. 2477 right-of-way, if valid.

Discussion: This trail is a continuation of EIN 3 C3, C4, D1, D9 which is reserved in Interim Conveyance No. 885 to Kuitsarak, Inc., dated August 30, 1984.

- b. (EIN 3a C3, C4, D1, D9) An easement twenty-five (25) feet in width for an existing access trail from Sec. 10, T. 8 S., R. 72 W., Seward Meridian, southwesterly, to public land in Sec. 27, T. 8 S., R. 72 W., Seward Meridian. The uses allowed are those listed above for a twenty-five (25) foot wide trail easement. The season of use is limited to winter.

This easement is subject to the State of Alaska's claimed R.S. 2477 right-of-way, if valid.

Discussion: This trail is a continuation of EIN 3 C3, C4, D1, D9, which is reserved in Interim Conveyance No. 885 to Kuitsarak, Inc., dated August 30, 1984. Because EIN 3a C3, C4, D1, D9 crosses wet, marshy area, which is not suitable for summer travel, it is being recommended for winter use only.

- c. (EIN 3b C3, C4, D1, D9) An easement twenty-five (25) feet in width for an existing access trail from Sec. 10, T. 8 S., R. 72 W., Seward Meridian, southwesterly, to public land in Sec. 27, T. 8 S., R. 72 W., Seward Meridian. The uses allowed are those listed above for a twenty-five (25) foot wide trail easement. The season of use is limited to summer.

This easement is subject to the State of Alaska's claimed R.S. 2477 right-of-way, if valid.

Discussion: This trail is a continuation of EIN 3 C3, C4, D1, D9, which is reserved in Interim Conveyance No. 885 to Kuitsarak, Inc., dated August 30, 1984. Because EIN 3b C3, C4, D1, D9 crosses higher ground, where it is too windy in winter and the snow is too deep for safe travel, it is being recommended for summer use only.

- d. (EIN 4 C3, C4, D1, D9) An easement twenty-five (25) feet in width for an existing access trail from Sec. 21, T. 10 S., R. 71 W., Seward Meridian, northeasterly, generally paralleling Slate Creek to public lands. The uses allowed are those listed above for a twenty-five (25) foot wide trail easement. The season of use is limited to winter.

This easement is subject to the State of Alaska's claimed R.S. 2477 right-of-way, if valid.

Discussion:

This trail is a continuation of EIN 4, C3, C4, D1, D9, which is reserved in Interim Conveyance No. 885 to Kuitsarak, Inc., dated August 30, 1984.

- e. (EIN 8 C3, L) An easement fifty (50) feet in width for an existing access trail from EIN 8 C3, L in Sec. 33, T. 23 N., R. 49 W., Seward Meridian, northwesterly, paralleling Grouse Creek to public land. This trail proceeds through public land and enters the selection again in Sec. 27, T. 23 N., R. 50 W., Seward Meridian, following Return Creek and continuing on to public land in Sec. 36, T. 23 N., R. 51 W., Seward Meridian. The uses allowed are those listed above for a fifty (50) foot wide trail easement.

This easement is subject to the State of Alaska's claimed R.S. 2477 right-of-way, if valid.

Discussion: This easement is a continuation of EIN 8 C3, L, which is reserved in Interim Conveyance No. 776 to The Kuskokwim Corporation, dated December 30, 1983. This trail provides continued access to public lands.

The following easements were considered but are not recommended:

- a. (EIN 6a, C4) An easement twenty-five (25) feet in width for a proposed access trail from EIN 6 C4, D9, in Sec. 22, T. 10 S., R. 71 W., Seward Meridian, northerly to EIN 4 C3, C4, D1, D9 in Sec. 16, T. 10 S., R. 71 W., Seward Meridian.

Discussion: In the Notice of Proposed Easements dated March 15, 1993, this proposed trail was recommended at twenty-five (25) feet beginning at site easement EIN 6 C4, D9, in Sec. 22, T. 10 S., R. 71 W., Seward Meridian, northerly, to connect with EIN 4 C3, C4, D1, D9 in Sec. 16, T. 10 S., R. 71 W., Seward Meridian. There was a proposal to widen this easement to fifty (50) feet. This proposed trail is duplicative of EIN 4 C3, C4, D1, D9, it is not being recommended. (EIN 6 C4, D9 has been moved from Sec. 21, T. 10 S., R. 71 W., Seward Meridian to Sec. 22, T. 10 S., R. 71 W., Seward Meridian to a more suitable location on the recommendation of the State of Alaska, Department of Natural Resources.)

- b. (EIN 20 D1) An easement fifty (50) feet in width for a proposed access trail from the confluence of Olympic and Slate Creeks in Sec. 15, T. 10 S., R. 71 W., Seward Meridian, northerly, paralleling Olympic Creek to State selected land in Sec. 34, T. 9 S., R. 71 W., Seward Meridian.

Discussion: Because this proposed access trail is duplicative of EIN 4 C3, C4, D1 D9, and is not being recommended.

- c. (EIN 21 D1) An easement fifty (50) feet in width for a proposed trail from the confluence of Cascade and Olympic Creeks in Sec. 15, T. 10 S., R. 71 W., Seward Meridian northwesterly, paralleling Cascade Creek to State selected land in Sec. 33, T. 9 S., R. 71 W., Seward Meridian.

Discussion: Because this proposed access trail is duplicative of EIN 4 C3, C4, D1, D9, and is not being recommended.

- d. (EIN 22 D1) An easement fifty (50) feet in width for an existing trail from Sec. 33, T. 7 S., R. 71 W., Seward Meridian, southerly, through the selection area to State selected land in Sec. 16, T. 8 S., R. 71 W., Seward Meridian.

This easement is subject to the State of Alaska's claimed R.S. 2477 right-of-way, if valid.

Discussion: Because this access trail is duplicative of EIN 3 C3, C4, D1, D9, it is not being recommended.

- e. (EIN 23 D1) An easement fifty (50) feet in width for a proposed trail from EIN 8 C3, L in Sec. 28, T. 23 N., R. 50 W., Seward Meridian, northerly, to state land.

Discussion: Because this proposed trail is duplicative of EIN 8 C3, L, it is not being recommended.

- f. (EIN 24 D1) An easement for an airfield of unknown length, located in Sec. 15, T. 10 S., R. 71 W., Seward Meridian.

Discussion: This proposed site easement is not recommended because this airfield does not have present significant use as required pursuant to 43 CFR 2650.4-7A(3)(v). This airstrip was privately constructed and has been used only in support of mining operations, and has not been available for public use.

- g. (EIN 25 D1) An easement for an airfield of unknown length, located in Sec. 21, T. 23 N., R. 50 W., Seward Meridian.

Discussion: This proposed site easement is not recommended because this airfield does not have present significant use as required pursuant to 43 CFR 2650.4-7A(3)(v). This airstrip was privately constructed and has been used only in support of mining operations, and has not been available for public use.



EASEMENT MAPS:

The easement maps attached reflect the current status of easements.

This notice does not cover granted rights-of-way of record.

(Sgd) ~~Russel D. Blome~~

Sandra Dunn

1 - Enclosure

1 - Easement Maps: Iditarod A-5, A-6  
Goodnews A-6, B-6, B-7, C-7

cc: (w/attachments)

Calista Corporation (CM-RRR)  
601 West Fifth Avenue, Suite 200  
Anchorage, Alaska 99501-2225

Mr. Jim Culbertson (CM-RRR)  
State Interest Determination Unit  
Division of Land  
State of Alaska, Department of Natural Resources  
P.O. Box 107005  
Anchorage, Alaska 99510-7005

Ms. Sharon Janis (CM-RRR)  
Chief, Division of Realty  
Attn: Togiak NWR  
U.S. Fish and Wildlife Service  
1011 East Tudor Road  
Anchorage, Alaska 99503

bcc:

Easement Reading File (041)

041:DBenson:msb:11/23/93:aa70147.db  
041:DBenson:msb:11/24/93:aa70147.db

JUL 07 1994

**Arolik River System  
Interim Summary Report  
Attachment 11**

LD Dutton 7/5/94  
*R. Schuler* 6/29/94

F-14885-EE (75.4)  
F-14885 (2652)  
(041)

Memorandum

To: Chief, Branch of Calista Adjudication (963)

From: Assistant District Manager, Lands Division (041)

Subject: Final Easement Review and Patent Easement Memorandum for Selected Lands and Lands Conveyed by Interim Conveyance Nos. 342 and 978, to Qanirtuuq Incorporated.

On November 19, 1992, you requested that we identify and review for patent, easements on the lands selected by and previously Interim Conveyed to Qanirtuuq Incorporated.

Approved plats of survey have been filed for all of the lands described in your memorandum and there are no unsurveyed inholdings. The following are the final easement recommendations. Of these recommendations, my decision is as follows for the lands described below. No further easement review prior to issuing patent is necessary.

Lands not previously Interim Conveyed:

Seward Meridian, Alaska (Surveyed)

T. 7 S., R. 72 W.

Sec. 5, all.

T. 6 S., R. 73 W.

Sec. 2, all;  
Secs. 5 through 9, inclusive, all;  
Secs. 15 through 22, inclusive, all;  
Secs. 26 through 30, inclusive, all;  
Secs. 31 through 36 inclusive, all.

T. 7 S., R. 73 W.

Secs. 4 through 7, inclusive, all;  
Secs. 18 and 19, all;  
Sec. 30, all.

T. 3 S., R. 74 W.

Sec. 1, all;  
Secs. 12 and 13, all;  
Secs. 24 and 25, all;  
Sec. 36, all.

T. 4 S., R. 74 W.

Sec. 1, all;  
Secs. 12 and 13, all;  
Sec. 24, all.

T. 6 S., R. 74 W.

Sec. 1, all;  
Secs. 12 and 13, all;  
Secs. 24 and 25, all;  
Sec. 34, excluding USS 9570;  
Sec. 35, excluding USS 9570;  
Sec. 36, all.

T. 7 S., R. 74 W.

Sec. 1, excluding USS 9971;  
Sec. 2, excluding USS 9570;  
Secs. 11, 12 and 13, all.

T. 3 S., R. 75 W.

Sec. 24, excluding USS 9823;  
Sec. 25, all;  
Sec. 36, all.

MAJOR WATERWAYS:

The North Mouth Arolik River in Sec. 9, T. 6 S., R. 73 W. SM, was determined to be major and should be excluded from conveyance.

### ALLOWABLE USES:

All easements are subject to applicable Federal, State, or Municipal Corporation regulation. The following is a listing of uses allowed for each type of easement identified. Any uses which are not specifically listed are prohibited.

25-Foot Trail - The uses allowed on a twenty-five (25) foot wide trail easement are: travel by foot, dogsleds, animals, snowmobiles, two- and three-wheel vehicles and small all-terrain vehicles (ATV's) (less than 3,000 lbs. Gross Vehicle Weight (GVW)).

One Acre Site - The uses allowed for a site easement are: vehicle parking (e.g., aircraft, boats, all-terrain vehicles (ATV's), snowmobiles, cars, trucks), temporary camping, and loading or unloading. Temporary camping, loading or unloading shall be limited to 24 hours.

### EASEMENTS TO BE RESERVED:

- a. (EIN 1 D1, D9, C3) An easement for an existing access trail twenty-five (25) feet in width from Quinhagak in Sec. 17, T. 5 S., R. 74 W., Seward Meridian, northwesterly to public lands. The uses allowed are those listed above for a twenty-five (25) foot wide trail easement. The season of use will be limited to winter.

#### Discussion:

This trail is used as an intervillage travel route along the coast. It was historically used as a mail route. An easement is needed to provide a continuous trail system and for access to public lands. The wording has been changed from the wording in IC 342 in order to reflect the fact that while the trail continues northwesterly to Eek, the trail ceases to be a "17(b) easement" when it enters public lands. This is strictly a winter trail and should not interfere with the waterfowl habitat in the area.

- b. (EIN 4 D1, D9, C3) An easement for an existing access trail twenty-five (25) feet in width from Quinhagak in Sec. 17, T. 5 S., R. 74 W., Seward Meridian, southeasterly generally paralleling the coast to public lands. The uses allowed are those listed above for a twenty-five (25) foot wide trail easement. The season of use will be limited to winter.

#### Discussion:

This is a continuation of the old mail trail. Travel is limited primarily to the winter months. An easement is necessary to provide intervillage travel and access to public lands to the south of the selected lands. The wording has been changed from the wording in IC 342 in order to reflect the fact that while the trail continues southeasterly to Platinum, the trail ceases to be a "17(b) easement" when it enters public lands. This is strictly a winter trail and should not interfere with the waterfowl habitat in the area.

- c. (EIN 18 E) An extension of proposed access trail EIN 18 E, as reserved in I.C. 342; twenty-five (25) feet in width extending from Sec. 15., T. 6 S., R. 73 W., Seward Meridian, southwesterly to connect with existing trail EIN 4 D1, D9, C3, in Sec. 36, T. 6 S., R. 74 W., Seward Meridian. The uses allowed are those listed above for a twenty-five (25) foot wide trail easement. The season of use will be limited to winter.

Discussion:

This easement is necessary to provide access from the coastal areas, across Native lands, to public lands east of the Arolik River. Travel is limited to the winter months.

Interim Conveyance No.342:

Seward Meridian, Alaska (Surveyed)

T. 4 S., R. 72 W.

Secs. 20, 21, and 22 all;  
Secs. 23, 24, 25 and 26, excluding USS 9762;  
Sec. 27, excluding USS 9761;  
Sec. 29, excluding USS 9761;  
Sec. 30, all;  
Secs. 31, 32, 33 and 34, excluding USS 9761;  
Secs. 35 and 36, all.

T. 6 S., R. 72 W.

Sec. 19, all;  
Secs. 29, 30 and 31, all;  
Sec. 32, excluding USS 9432 and USS 9433;  
Sec. 33, all.

T. 7 S., R. 72 W.

Sec. 3, all;  
Sec. 4, excluding USS 9476;  
Secs. 9 and 10, excluding USS 9476;  
Secs. 14 and 15, excluding USS 9477;  
Sec. 22, all;  
Sec. 23, excluding USS 9477;  
Secs. 25, 26, and 35, all.

T. 4 S., R. 73 W.

Secs. 25 to 30, inclusive, all;  
Sec. 31, excluding USS 9667;  
Sec. 32, all;

Sec. 33, excluding USS 9661 and USS 9662;  
Sec. 34, excluding USS 9656, USS 9660 and USS 9661;  
Sec. 35, excluding USS 9657, USS 9658 and USS 9660;  
Sec. 36, excluding USS 9659.

T. 5 S., R. 73 W.

Secs. 4 and 5, all;  
Sec. 6, excluding USS 9660 and USS 9686;  
Secs. 7, 8, and 9, all;  
Secs. 16 to 21, inclusive, all;  
Secs. 22 and 23, excluding USS 9689;  
Secs. 24 and 25, all;  
Secs. 26 and 27, excluding USS 9689;  
Sec. 28, all;  
Sec. 29, excluding USS 9688;  
Sec. 30, all;  
Sec. 31, excluding USS 9687;  
Sec. 32, excluding USS 9688;  
Secs. 33 to 36, inclusive, all.

T. 6 S., R. 73 W.

Secs. 3 and 4, all;  
Secs. 10 and 11, all;  
Secs. 13 and 14, all;  
Secs. 23, 24, and 25, all.

T. 3 S., R. 74 W.

Secs. 2 to 5, inclusive, all;  
Secs. 6 and 7, excluding USS 9830;  
Sec. 8, excluding USS 9831;  
Sec. 9, excluding USS 9831 and USS 9832;  
Secs. 10 and 11, all;  
Secs. 14 to 17, inclusive, all;  
Sec. 18, excluding USS 9822;  
Secs 19 to 23, inclusive, all;  
Secs 26 to 30, inclusive, all;  
Sec. 31 (fractional), excluding USS 9528 and USS 9833;  
Sec. 32, excluding USS 9528;  
Secs. 33, 34, and 35, all.

T. 4 S., R. 74 W.

Secs. 2, 3, and 4, all;  
Sec. 5, excluding USS 9528 and USS 9529;  
Sec. 6 (fractional), excluding USS 9528;  
Secs. 8 (fractional) and 9, excluding USS 9529;  
Secs. 10 and 11, all;  
Secs. 14 and 15, all;  
Sec. 16 (fractional), excluding USS 9530 and USS 9531;  
Sec. 17 (fractional), excluding USS 9530;  
Secs. 21 (fractional) and 22 (fractional), excluding USS 9531;  
Secs. 23 and 25, all;  
Secs. 26 (fractional) and 27 (fractional), excluding USS 9532;  
Secs. 34 (fractional) and 35 (fractional), excluding USS 9532;  
Sec. 36, all.

T. 5 S., R. 74 W.

Sec. 1, excluding USS 9660;  
Sec. 2, excluding USS 9661, USS 9662 and USS 9663;  
Sec. 3, excluding USS 9664 and USS 9665;  
Sec. 4, excluding USS 9665, USS 9666, USS 9667 and USS 9668;  
Sec. 5, excluding USS 9667 and USS 9668;  
Secs. 6 (fractional) and 7 (fractional), excluding USS 9669;  
Sec. 8, excluding USS 876, USS 9668, USS 9670 and  
USS 9671;  
Sec. 9, excluding USS 9665, USS 9668, USS 9672 and USS 9673;  
Sec. 10, excluding USS 9673;  
Secs. 11, 12, and 13, all;  
Sec. 14, excluding USS 9674;  
Sec. 15, excluding USS 9675;  
Sec. 16, excluding USS 9672;  
Secs. 17 and 18 (fractional), excluding USS 876;  
Sec. 19 (fractional), all;  
Sec. 20 (fractional), USS 9676 and USS 9679;  
Secs. 21, 22, and 23, all;  
Secs. 24 and 25, excluding USS 9677;  
Secs. 26, 27, and 28, excluding USS 9678;  
Sec. 29 (fractional), excluding USS 9679;  
Sec. 32 (fractional), all;  
Sec. 33 (fractional), excluding USS 9680;  
Sec. 34, excluding USS 9678;  
Secs. 35 and 36, excluding USS 9681.

T. 6 S., R. 74 W.

Secs. 2 and 3, all;  
Sec. 4 (fractional), excluding USS 9568;  
Secs. 9 (fractional), 10, and 11, excluding USS 9569;  
Secs. 14, 15, and 16 (fractional), excluding USS 9569;  
Secs. 21 (fractional) and 22, excluding USS 9569;  
Secs. 23 and 26, all;  
Sec. 27 (fractional), excluding USS 9570.

T. 3 S., R. 75 W.

Sec. 1, excluding USS 9821;  
Sec. 12 (fractional), excluding USS 9821 and USS 9822;  
Sec. 13 (fractional), excluding USS 9822 and USS 9823.

T. 5 S., R. 75 W.

Sec. 1 (fractional), all.

MAJOR WATERWAYS:

The Kanektok River was determined to be major and should be excluded from conveyance.

EASEMENTS TO BE RESERVED:

- a. (EIN 1 D1, D9, C3) An easement for an existing access trail twenty-five (25) feet in width from Quinhagak in Sec. 17, T. 5 S., R. 74 W., Seward Meridian, northwesterly to public lands. The uses allowed are those listed above for a twenty-five (25) foot wide trail easement. The season of use will be limited to winter.

DISCUSSION:

The wording has been changed from the wording in IC 342 in order to reflect the fact that while the trail continues northwesterly to Eek, the trail ceases to be a "17(b) easement" when it enters public lands.

- b. (EIN 2 C5) An easement for a proposed access trail twenty-five (25) feet in width from trail EIN 1 D1, D9, C3 in Sec. 6, T. 5 S., R. 74 W., Seward Meridian, northeasterly to public lands. The uses allowed are those listed above for a twenty-five (25) foot trail. The season of use will be limited to winter.
- c. (EIN 3 D1, C3) An easement for an existing and a proposed access trail twenty-five (25) feet in width from Quinhagak in Sec. 17, T. 5 S., R. 74 W., Seward Meridian, easterly generally paralleling the south side of the Kanektok River to public lands. The uses allowed are those listed above for a twenty-five (25) foot trail. The season of use will be limited to winter.



- d. (EIN 4 D1, D9, C3) An easement for an existing access trail twenty-five (25) feet in width from Quinhagak in Sec. 17, T. 5 S., R. 74 W., Seward Meridian, southeasterly generally paralleling the coast to public lands. The uses allowed are those listed above for a twenty-five (25) foot trail. The season of use will be limited to winter.

DISCUSSION:

The wording has been changed from the wording in IC 342 in order to reflect the fact that while the trail continues southeasterly to Platinum, the trail ceases to be a "17(b) easement" when it enters public lands.

- e. (EIN 7 D9) A one (1) acre site easement upland of the ordinary high water mark in Sec. 34, T. 4 S., R. 73 W., Seward Meridian, on the right bank of the Kanektok River. The uses allowed are those listed above for a one (1) acre site easement. The season of use will be limited to summer.
- f. (EIN 7a C4) An easement for a proposed access trail twenty-five (25) feet in width from site EIN 7 D9 in Sec. 34, T. 4 S., R. 73 W., Seward Meridian, northerly to public land. The uses allowed are those listed above for a twenty-five (25) foot trail. The season of use will be limited to summer.
- g. (EIN 18 E) An easement for a proposed access trail twenty-five (25) feet in width from public lands in Sec. 15, T. 6 S., R. 73 W., Seward Meridian, easterly to public lands. The uses allowed are those listed above for a twenty-five (25) foot trail. The season of use will be limited to winter.
- h. (EIN 22 C5) An easement to establish a clear area adjacent to Quinhagak Airport for the safe operation of aircraft landings and take-offs. This area is to include the land and the space over the land, commencing with the west end of the runway at Quinhagak Airport, in Sec. 9, T. 5 S., R. 74 W., Seward Meridian, and extending forward from the runway, one thousand (1000) feet. The width of the easement will vary from one hundred and fifty (150) feet at the end of the runway, to one thousand one hundred fifty (1150) feet, at the opposite end. The easement uses reserved include the right to clear and keep clear the above described land from any or all obstructions infringing upon or extending into the Airport Imaginary Surfaces as set forth in Part 77 of the Federal Aviation Regulations, as amended.

Interim Conveyance No.978:

Seward Meridian, Alaska (Surveyed)

T. 4 S., R. 72 W.

Sec. 28, excluding USS 9761.

MAJOR WATERWAYS:

The Kanektok River was determined to be major and should be excluded from conveyance.

EASEMENTS TO BE RESERVED: None.

EASEMENT QUADRANGLE MAPS:

The easements were conformed to the survey plats and the maps reflect the current status and alignment of the easements listed above. Easements which have been terminated and released have been removed from the blueline maps.

/s/ Robert Lloyd

Robert Lloyd

Acting Assistant District Manager, Lands

Attachments

Maps - Kuskokwim Bay D1; Goodnews C7, C8, D7, D8

cc: with attachments

Qanirtuuq, Incorporated  
P.O. Box 69  
Quinhagak, Alaska 99665

Calista Corporation  
601 W. 5th Avenue, Suite 200  
Anchorage, Alaska 99501

State of Alaska/DNR  
State Interest Determination Unit  
ATTN: James Culbertson  
P.O. Box 107005  
Anchorage, Alaska 99510-7005

bcc:

Easement Reading File (041)

BLM ADO Resource Division (042)

041:ESchweska:msb:6/27/94:ff1488p.es

041:ESchweska:msb:6/29/94:ff1488p.es

**Arolik River System  
Interim Summary Report  
Attachment 12**

F-14885-A (2651)  
F-14885-EE (75.4) ✓  
(963)

**APRIL 0 6 1995**

**CERTIFIED MAIL  
RETURN RECEIPT REQUESTED**

**NOTICE**

Qanirtuuq, Inc.	:	F-14885-A
P.O. Box 69	:	
Quinhagak, Alaska 99655	:	
	:	
Calista Corporation	:	
Attn: Land Department	:	
601 West Fifth Avenue, Suite 200	:	
Anchorage, Alaska 99501	:	

**Intent to Issue Patent**

On June 25, 1980, and December 18, 1984, Interim Conveyance (IC) Nos. 342 and 978, respectively, were issued to Qanirtuuq, Inc. The ICs, issued pursuant to Secs. 14(a) and 22(j) of the Alaska Native Claims Settlement Act of December 18, 1971 (ANCSA), as amended, 43 U.S.C. 1601, 1613(a), and 1621(j), conveyed the surface estate in approximately 103,407 acres of unsurveyed lands which were selected pursuant to Sec. 12(a) of the ANCSA. Interim Conveyance Nos. 343 and 979, were issued, pursuant to Secs. 14(f) and 22(j) of ANCSA, to Calista Corporation, for the subsurface estate of these lands on June 25, 1980, and December 18, 1984, respectively.

Due to recalculation of actual acreage established by survey, the total acreage that will be conveyed in the confirming patent, which will be charged against Native corporation entitlement, differs somewhat from the acreage indicated in the aforementioned ICs. You may notice a difference between the land description as ICd and that shown on the draft patents because of survey; however, you will receive your full entitlement from surveyed lands.

Section 22(j) of the ANCSA, as amended, provides for issuance of patent once survey has been accomplished and the boundaries of the lands conveyed by IC have been determined. Survey of the lands conveyed under the aforementioned ICs has been completed and approved, including the lands described in the enclosed draft patents.

The above-mentioned corporations are hereby notified of the intent to issue a patent which will describe and charge against the village entitlement only "uplands", and will exclude submerged lands, up to the ordinary high water mark, beneath all nonnavigable rivers 3 chains wide (198 feet) and wider, and beneath nonnavigable lakes 50 acres and larger which are meanderable according to the 1973 Bureau of Land Management Manual of Surveying Instructions, as modified by Departmental regulation 43 CFR 2650.1.

The navigability determination for the lands described in the enclosed draft patents remains unchanged from the time the ICs were issued; the lateral extent of navigability or tidal influence was identified at the time of survey.

The village core township, T. 5 S., R. 74 W., Seward Meridian, will not be patented at this time. Several Native allotment applications within this township require further processing in order to allow for patenting. Additionally, several sections in several townships will not be included in the patent because after survey it was discovered that they did not exist. They are Sec. 7, T. 4 S., R. 74 W.; Sec. 32, T. 5 S., R. 74 W.; Sec. 28, T. 6 S., R. 74 W.; Secs. 2 and 11, T. 3 S., R. 75 W., Seward Meridian, Alaska.

The following lands will also not be patented at this time. These lands require additional adjudication prior to patent: Sec. 4, T. 6 S., R. 73 W.; and Sec. 28, T. 5 S., R. 73 W., Seward Meridian, Alaska.

All necessary title affirmations for Native allotment applications located within the lands to be patented have been accomplished.

The patent for the subsurface estate, which will be issued to Calista Corporation, will contain additional wording requiring Calista to obtain the consent of Qanirtuuq, Inc., the surface land owner, when exercising the right to explore, develop, or remove minerals from the subsurface estate from patented lands that are within the boundaries of the Native village of Quinhagak, per Sec. 14(f) of ANCSA.

The lands described in the enclosed draft patents do not include all of the lands in IC 342. This IC is still in full force and effect as to the remaining lands. Upon issuance of the enclosed draft patents, the status of land conveyance to the village of Quinhagak toward Sec. 12(a) entitlement will stand as follows:

12(a) Entitlement	115,200
Lands Already Patented	0.00
Remaining IC'd Acres (Not including lands within this Patent) (approximate figure)	15,517.18
Lands within this Patent	78,864.52
Remaining Entitlement	20,818.30

All easements identified in the enclosed draft patents have been conformed in accordance with Sec. 17(b) easement regulation 43 CFR 2650.4-7. The patent easement memorandum, dated July 7, 1994, is enclosed.

There is a change in the paragraph referencing the valid existing rights to which the aforementioned ICs are subject. Since the lands described in the enclosed draft patents were at no time conveyed to the State of Alaska, it could not have created any third-party interests in those lands. Therefore, the draft patents do not include the parenthetical phrase "(including a lease issued under Sec. 6(g) of the Alaska Statehood Act . . .)."

Copies of the survey plats, patent easement memorandum, draft patents, easement maps, master title plats, and acreage calculation sheets are enclosed with this notice. Careful review should be made of the enclosures to confirm that the lands, as surveyed, correctly describe those lands granted by the aforementioned ICs.

Any comments should be directed, in writing, to the Bureau of Land Management, Branch of Southwest Adjudication (963), 222 West Seventh Avenue, #13, Anchorage, Alaska 99513-7599, within sixty (60) days from receipt of this notice. An early response indicating that you agree that the draft patents are correct, or any concerns regarding them, will facilitate issuance of the final patent documents. If no response is received after the expiration of the sixty days, we will conclude that you agree the draft documents are correct and the patents will be issued as they are now drafted.

The State of Alaska, adjacent landowners, and any additional parties whose interests are known are being furnished copies of this notice.

~~/s/ Heather A Coats~~

Heather A. Coats  
Land Law Examiner  
Branch of Southwest Adjudication

Enclosures:  
Draft Patents  
Survey Plats  
Master Title Plats  
Easement Maps  
Patent Easement Memorandum dtd 7/7/94  
Acreage Calculation Sheets

Copy furnished to:

State of Alaska (CM-RRR)  
Department of Natural Resources  
Division of Land  
Resource Assessment and Development  
P.O. Box 107005  
Anchorage, Alaska 99510-7005  
(w/cy of enclosures)

Commander (sr) (CM-RRR)  
MLC-PAC  
Coast Guard Island  
Alameda, California 94501-5100  
(w/cy of enclosures)

John Jensen (CM-RRR)  
State of Alaska  
Department of Transportation  
and Public Facilities  
Right-of-Way Branch  
P.O. Box 196900  
Anchorage, Alaska 99519-6900  
(w/cy of enclosures)

Commandant (C-ECU-4) (CM-RRR)  
Attn: Marcia Eckman  
U.S. Coast Guard  
2100 Second Street, SW  
Washington, D.C. 20593  
(w/cy of enclosures)

Department of Community and (CM-RRR)  
Regional Affairs  
Municipal and Regional Assistance Program  
Municipal Trust Program  
Attn: Rick Elliott  
333 W. 4th Avenue, Suite 220  
Anchorage, Alaska 99501-2341  
(w/cy of enclosures)

U.S. Fish and Wildlife Service (CM-RRR)  
Division of Realty  
Chief, Branch of Operations  
1011 East Tudor Road  
Anchorage, Alaska 99503

cc:

DM-A (040)  
(w/cy of conveyance documents)

ANCSA/State Coordinator (961)

F-14885-A

DRAFT

WHEREAS

Qanirtuuq, Inc.

is entitled to a patent pursuant to Sec. 14(a) of the Alaska Native Claims Settlement Act of December 18, 1971, 43 U.S.C. 1601, 1613(a), of the surface estate in the following-described lands, a portion of which was vested by Interim Conveyance No. 342 of June 25, 1980, and Interim Conveyance No. 978 of December 18, 1984:

Seward Meridian, Alaska

- √ T. 4 S., R. 72 W.  
Secs. 20 through 23, inclusive;  
Sec. 24, lots 1 to 5, inclusive;  
Sec. 25, lots 1 to 5, inclusive;  
Sec. 26, lots 1 to 6, inclusive;  
Sec. 27, lots 1 to 4, inclusive;  
Sec. 28, lots 1 to 6, inclusive;  
Sec. 29;  
Sec. 30, lots 1, 2, and 3;  
Sec. 31, lots 1 to 6, inclusive;  
Sec. 32, lots 1 to 6, inclusive;  
Sec. 33, lots 1, 2, and 3;  
Secs. 34, 35, and 36.

Containing 9,607.56 acres, as shown on plat of survey officially filed April 28, 1994.

- T. 6 S., R. 72 W.  
Sec. 19, lots 1 and 2;  
Sec. 29, lots 1 to 5, inclusive;  
Sec. 30, lots 1 to 6, inclusive;  
Sec. 31;  
Sec. 32, lots 1 to 5, inclusive;  
Sec. 33, lots 1 to 8, inclusive.

Containing 3,575.68 acres, as shown on plat of survey officially filed April 28, 1994.



F-14885-A

DRAFT

T. 7 S., R. 72 W.

Sec. 3;  
Sec. 4, lots 1 to 4, inclusive;  
Sec. 9, lots 1 to 4, inclusive;  
Sec. 10, lots 1 to 5, inclusive;  
Sec. 14, lots 1 and 2;  
Sec. 15, lots 1 to 5, inclusive;  
Sec. 22;  
Sec. 23, lots 1 to 5, inclusive;  
Sec. 25, lots 1 and 2;  
Secs. 26 and 35.

Containing 6,606.18 acres, as shown on plat of survey officially filed  
April 28, 1994.

✓ T. 4 S., R. 73 W.

Secs. 25 to 33, inclusive;  
Sec. 34, lots 1 to 5, inclusive;  
Sec. 35, lots 1 to 7, inclusive;  
Sec. 36, lots 1 to 9, inclusive.

Containing 7,053.32 acres, as shown on plat of survey officially filed  
April 28, 1994.

✓ T. 5 S., R. 73 W.

Secs. 4 and 5;  
Sec. 6, lots 1 and 1;  
Sec. 7, lots 1 and 2;  
Secs. 8 and 9;  
Secs. 16 to 22, inclusive;  
Sec. 23, lots 1 and 2;  
Secs. 24 and 25;  
Sec. 26, lots 1 and 2;  
Sec. 27;  
Sec. 29, lots 1 to 4, inclusive;  
Sec. 30, lots 1, 2, and 3;  
Sec. 31, lots 1 to 4, inclusive,

F-14885-A

# DRAFT

Sec. 32, lots 1 to 5, inclusive,  
Sec. 33, lots 1, 2, and 3;  
Secs. 34, 35, and 36.

Containing 14,948.17 acres, as shown on plat of survey officially filed  
April 28, 1994.

T. 6 S., R. 73 W.  
Sec. 3, lots 1 and 2;  
Sec. 10, lots 1 to 5, inclusive;  
Sec. 11, lots 1 to 4, inclusive;  
Sec. 13, lots 1 to 4, inclusive;  
Sec. 14, lots 1 to 5, inclusive;  
Sec. 23;  
Sec. 24, lots 1, 2, and 3;  
Sec. 25.

Containing 5,029.45 acres, as shown on plat of survey officially filed  
April 28, 1994.

T. 3 S., R. 74 W.  
Sec. 2, lots 1 to 8, inclusive;  
Sec. 3, lots 1 and 2;  
Sec. 4, lots 1 to 4, inclusive;  
Sec. 5, lots 1 to 5, inclusive;  
Sec. 6, lots 1 to 4, inclusive;  
Sec. 7;  
Sec. 8, lots 1 to 4, inclusive;  
Sec. 9, lots 1 to 6, inclusive;  
Sec. 10, lots 1, 2, and 3;  
Sec. 11, lots 1, 2, and 3;  
Sec. 14, lots 1 to 8, inclusive;  
Sec. 15, lots 1 to 7, inclusive;  
Sec. 16, lots 1 to 7, inclusive;  
Sec. 17, lots 1 to 5, inclusive;  
Secs. 18 and 19;  
Sec. 20, lots 1 to 6, inclusive;  
Sec. 21, lots 1 to 5, inclusive;  
Sec. 22, lots 1 to 7, inclusive;

# DRAFT

F-14885-A

Sec. 23, lots 1 to 4, inclusive;  
Sec. 26, lots 1 and 2;  
Sec. 27, lots 1 and 2;  
Sec. 28, lots 1 and 2;  
Secs. 29, 30, and 31;  
Sec. 32, lots 1, 2, and 3;  
Secs. 33, 34, and 35.

Containing 16,068.35 acres, as shown on plat of survey officially filed  
April 28, 1994.

T. 4 S., R. 74 W.  
Secs. 2 to 5, inclusive;  
Sec. 6, lots 1, 2, and 3;  
Sec. 8, lots 1, 2, and 3;  
Secs. 9, 10, and 11;  
Sec. 14, lots 1 to 4, inclusive;  
Secs. 15, 16, and 17;  
Sec. 21, lots 1 and 2;  
Sec. 22, lots 1 and 2;  
Secs. 23 and 25;  
Sec. 26, lots 1 to 5, inclusive;  
Sec. 27, lots 1 and 2;  
Sec. 34;  
Sec. 35, lots 1 to 6, inclusive;  
Sec. 36.

Containing 9,214.22 acres, as shown on plat of survey officially filed  
April 28, 1994.

T. 6 S., R. 74 W.  
Sec. 2;  
Sec. 3, lots 1 to 4, inclusive;  
Sec. 4, lots 1, 2, and 3;  
Sec. 9, lots 1 to 5, inclusive;  
Sec. 10, lots 1, 2, and 3;  
Secs. 11 and 14;  
Sec. 15, lots 1 and 2;  
Sec. 16, lots 1 and 2;

F-14885-A

DRAFT

Secs. 21, 22, and 23;  
Sec. 26, lots 1, 2, and 3;  
Sec. 27.

Containing 5,954.08 acres, as shown on plat of survey officially filed  
April 28, 1994.

T. 3 S., R. 75 W.  
Sec. 1;  
Sec. 12, lots 1 and 2;  
Sec. 13, lots 1, 2, and 3;

Containing 803.23 acres, as shown on plat of survey officially filed  
April 28, 1994.

T. 5 S., R. 75 W.  
Sec. 1.

Containing 4.28 acres, as shown on plat of survey officially filed  
April 28, 1994.

Aggregating 78,864.52 acres.

NOW KNOW YE, that there is, therefore, granted by the UNITED STATES OF AMERICA, unto the above-named corporation the surface estate in the lands above described; TO HAVE AND TO HOLD the said estate with all the rights, privileges, immunities, and appurtenances, of whatsoever nature, thereunto belonging, unto the said corporation, its successors and assigns, forever:

EXCEPTING AND RESERVING TO THE UNITED STATES from the lands so granted:

1. The subsurface estate therein, and all rights, privileges, immunities, and appurtenances, of whatsoever nature, accruing unto said estate pursuant to the Alaska Native Claims Settlement Act of December 18, 1971, 43 U.S.C. 1601, 1613(f); and

# DRAFT

2. Pursuant to Sec. 17(b) of the Alaska Native Claims Settlement Act of December 18, 1971, 43 U.S.C. 1601, 1616(b), the following public easements, referenced by easement identification number (EIN) on the easement maps, copies of which can be found in the Bureau of Land Management's Public Land Records Office, are reserved to the United States. These easements are subject to applicable Federal, State, or municipal corporation regulation. The following is a listing of uses allowed for these types of easements. Any uses which are not specifically listed are prohibited:

25 Foot Trail - The uses allowed on a twenty-five (25) foot wide trail easement are: travel by foot, dogsleds, animals, snowmobiles, two- and three- wheel vehicles, and small all-terrain vehicles (ATV's) (less than 3,000 lbs. gross vehicle weight (GVW)).

One Acre Site - The uses allowed for a site easement are: vehicle parking (e.g., aircraft, boats, all-terrain vehicles (ATV's), snowmobiles, cars, trucks), temporary camping, and loading or unloading. Temporary camping, loading or unloading shall be limited to 24 hours.

- a. (EIN 1 D1, D9, C3) An easement for an existing access trail twenty-five (25) feet in width from Quinhagak in Sec. 17, T. 5 S., R. 74 W., Seward Meridian, northwesterly to public lands. The uses allowed are those listed above for a twenty-five (25) foot wide trail easement. The season of use will be limited to winter.
- b. (EIN 2 C5) An easement for a proposed access trail twenty-five (25) feet in width from trail EIN 1 D1, D9, C3 in Sec. 6, T. 5 S., R. 74 W., Seward Meridian, northeasterly to public lands. The uses

# DRAFT

allowed are those listed above for a twenty-five (25) foot wide trail easement. The season of use will be limited to winter.

- c. (EIN 3 D1, C3) An easement for an existing and proposed access trail twenty-five (25) feet in width from Quinhagak in Sec. 17, T. 5 S., R. 74 W., Seward Meridian, easterly generally paralleling the south side of the Kanektok River to public lands. The uses allowed are those listed above for a twenty-five (25) foot wide trail easement. The season of use will be limited to winter.
- d. (EIN 4 D1, D9, C3) An easement for an existing access trail twenty-five (25) feet in width from Quinhagak in Sec. 17, T. 5 S., R. 74 W., Seward Meridian, southeasterly generally paralleling the coast to public lands. The uses allowed are those listed above for a twenty-five (25) foot wide trail easement. The season of use will be limited to winter.
- e. (EIN 7a C4) An easement for a proposed access trail twenty-five (25) feet in width from site EIN 7 D9 in Sec. 34, T. 4 S., R. 73 W., Seward Meridian, northerly to public land. The uses allowed are those listed above for a twenty-five (25) foot wide trail easement. The season of use is limited to summer.
- f. (EIN 7 D9) A one (1) acre site easement upland of the ordinary high water mark in Sec. 34, T. 4 S., R. 73 W., Seward Meridian, on the right bank of the Kanektok River. The uses allowed are those listed above for a one (1) acre site easement. The season of use will be limited to summer.

DRAFT

- g. (EIN 18 E) An easement for a proposed access trail twenty-five (25) feet in width from public lands in Sec. 12, T. 6 S., R. 73 W., Seward Meridian, westerly, thence southwesterly, to connect with existing trail EIN 4 D1, D9, C3, in Sec. 36, T. 6 S., R. 74 W., Seward Meridian. The uses allowed are those listed above for a twenty-five (25) foot wide trail easement. The season of use will be limited to winter.

THE GRANT OF THE ABOVE-DESCRIBED LANDS IS SUBJECT TO:

1. Valid existing rights therein, if any, including but not limited to those created by any lease, contract, permit, right-of-way, or easement, and the right of the lessee, contractee, permittee, or grantee to the complete enjoyment of all rights, privileges, and benefits thereby granted to him. Further, pursuant to Sec. 17(b)(2) of the Alaska Native Claims Settlement Act of December 18, 1971 (ANCSA), 43 U.S.C. 1601, 1616(b)(2), any valid existing right recognized by ANCSA shall continue to have whatever right of access as is now provided for under existing law; and
2. Requirements of Sec. 14(c) of the Alaska Native Claims Settlement Act of December 18, 1971, 43 U.S.C. 1601, 1613(c), that the grantee hereunder convey those portions, if any, of the lands hereinabove granted as are prescribed in said section.

DRAFT

WHEREAS

Calista Corporation

is entitled to a patent pursuant to Sec. 14(f) of the Alaska Native Claims Settlement Act of December 18, 1971, 43 U.S.C. 1601, 1613(f), of the subsurface estate reserved to the United States in the hereinbelow-identified patent for the surface estate in the following-described lands, a portion of which was vested by Interim Conveyance No. 343 of June 25, 1980, and Interim Conveyance No. 979 of December 18, 1984:

Patent No. \_\_\_\_\_

Seward Meridian, Alaska

T. 4 S., R. 72 W.  
Secs. 20 through 23, inclusive;  
Sec. 24, lots 1 to 5, inclusive;  
Sec. 25, lots 1 to 5, inclusive;  
Sec. 26, lots 1 to 6, inclusive;  
Sec. 27, lots 1 to 4, inclusive;  
Sec. 28, lots 1 to 6, inclusive;  
Sec. 29;  
Sec. 30, lots 1, 2, and 3;  
Sec. 31, lots 1 to 6, inclusive;  
Sec. 32, lots 1 to 6, inclusive;  
Sec. 33, lots 1, 2, and 3;  
Secs. 34, 35, and 36.

Containing 9,607.56 acres, as shown on plat of survey officially filed April 28, 1994.

T. 6 S., R. 72 W.  
Sec. 19, lots 1 and 2;  
Sec. 29, lots 1 to 5, inclusive;  
Sec. 30, lots 1 to 6, inclusive;



F-14885-A

# DRAFT

Sec. 31;  
Sec. 32, lots 1 to 5, inclusive;  
Sec. 33, lots 1 to 8, inclusive.

Containing 3,575.68 acres, as shown on plat of survey officially filed  
April 28, 1994.

T. 7 S., R. 72 W.

Sec. 3;  
Sec. 4, lots 1 to 4, inclusive;  
Sec. 9, lots 1 to 4, inclusive;  
Sec. 10, lots 1 to 5, inclusive;  
Sec. 14, lots 1 and 2;  
Sec. 15, lots 1 to 5, inclusive;  
Sec. 22;  
Sec. 23, lots 1 to 5, inclusive;  
Sec. 25, lots 1 and 2;  
Secs. 26 and 35.

Containing 6,606.18 acres, as shown on plat of survey officially filed  
April 28, 1994.

T. 4 S., R. 73 W.

Secs. 25 to 33, inclusive;  
Sec. 34, lots 1 to 5, inclusive;  
Sec. 35, lots 1 to 7, inclusive;  
Sec. 36, lots 1 to 9, inclusive.

Containing 7,053.32 acres, as shown on plat of survey officially filed  
April 28, 1994.

T. 5 S., R. 73 W.

Secs. 4 and 5;  
Sec. 6, lots 1 and 1;  
Sec. 7, lots 1 and 2;  
Secs. 8 and 9;  
Secs. 16 to 22, inclusive;

F-14885-A

DRAFT

Sec. 23, lots 1 and 2;  
Secs. 24 and 25;  
Sec. 26, lots 1 and 2;  
Sec. 27;  
Sec. 29, lots 1 to 4, inclusive;  
Sec. 30, lots 1, 2, and 3;  
Sec. 31, lots 1 to 4, inclusive,  
Sec. 32, lots 1 to 5, inclusive,  
Sec. 33, lots 1, 2, and 3;  
Secs. 34, 35, and 36.

Containing 14,948.17 acres, as shown on plat of survey officially filed  
April 28, 1994.

T. 6 S., R. 73 W.  
Sec. 3, lots 1 and 2;  
Sec. 10, lots 1 to 5, inclusive;  
Sec. 11, lots 1 to 4, inclusive;  
Sec. 13, lots 1 to 4, inclusive;  
Sec. 14, lots 1 to 5, inclusive;  
Sec. 23;  
Sec. 24, lots 1, 2, and 3;  
Sec. 25.

Containing 5,029.45 acres, as shown on plat of survey officially filed  
April 28, 1994.

T. 3 S., R. 74 W.  
Sec. 2, lots 1 to 8, inclusive;  
Sec. 3, lots 1 and 2;  
Sec. 4, lots 1 to 4, inclusive;  
Sec. 5, lots 1 to 5, inclusive;  
Sec. 6, lots 1 to 4, inclusive;  
Sec. 7;  
Sec. 8, lots 1 to 4, inclusive;  
Sec. 9, lots 1 to 6, inclusive;  
Sec. 10, lots 1, 2, and 3;  
Sec. 11, lots 1, 2, and 3;  
Sec. 14, lots 1 to 8, inclusive;

F-14885-A

DRAFT

Sec. 15, lots 1 to 7, inclusive;  
Sec. 16, lots 1 to 7, inclusive;  
Sec. 17, lots 1 to 5, inclusive;  
Secs. 18 and 19;  
Sec. 20, lots 1 to 6, inclusive;  
Sec. 21, lots 1 to 5, inclusive;  
Sec. 22, lots 1 to 7, inclusive;  
Sec. 23, lots 1 to 4, inclusive;  
Sec. 26, lots 1 and 2;  
Sec. 27, lots 1 and 2;  
Sec. 28, lots 1 and 2;  
Secs. 29, 30, and 31;  
Sec. 32, lots 1, 2, and 3;  
Secs. 33, 34, and 35.

Containing 16,068.35 acres, as shown on plat of survey officially filed  
April 28, 1994.

T. 4 S., R. 74 W.  
Secs. 2 to 5, inclusive;  
Sec. 6, lots 1, 2, and 3;  
Sec. 8, lots 1, 2, and 3;  
Secs. 9, 10, and 11;  
Sec. 14, lots 1 to 4, inclusive;  
Secs. 15, 16, and 17;  
Sec. 21, lots 1 and 2;  
Sec. 22, lots 1 and 2;  
Secs. 23 and 25;  
Sec. 26, lots 1 to 5, inclusive;  
Sec. 27, lots 1 and 2;  
Sec. 34;  
Sec. 35, lots 1 to 6, inclusive;  
Sec. 36.

Containing 9,214.22 acres, as shown on plat of survey officially filed  
April 28, 1994.

T. 6 S., R. 74 W.  
Sec. 2;

F-14885-A

DRAFT

Sec. 3, lots 1 to 4, inclusive;  
Sec. 4, lots 1, 2, and 3;  
Sec. 9, lots 1 to 5, inclusive;  
Sec. 10, lots 1, 2, and 3;  
Secs. 11 and 14;  
Sec. 15, lots 1 and 2;  
Sec. 16, lots 1 and 2;  
Secs. 21, 22 and 23;  
Sec. 26, lots 1, 2, and 3;  
Sec. 27.

Containing 5,954.08 acres, as shown on plat of survey officially filed April 28, 1994.

T. 3 S., R. 75 W.  
Sec. 1;  
Sec. 12, lots 1 and 2;  
Sec. 13, lots 1, 2, and 3;

Containing 803.23 acres, as shown on plat of survey officially filed April 28, 1994.

T. 5 S., R. 75 W.  
Sec. 1.

Containing 4.28 acres, as shown on plat of survey officially filed April 28, 1994.

Aggregating 78,864.52 acres.

NOW KNOW YE, that there is, therefore, granted by the UNITED STATES OF AMERICA, unto the above-named corporation the subsurface estate in the lands above described; TO HAVE AND TO HOLD the said estate with all the rights, privileges, immunities, and appurtenances, of whatsoever nature, thereunto belonging, unto the said corporation, its successors and assigns, forever.

F-14885-A

DRAFT

THE GRANT OF THE ABOVE-DESCRIBED LANDS IS  
SUBJECT TO:

1. All the easements and rights-of-way referenced in the aforementioned patent of the surface estate, and to valid existing rights therein, if any, in the said subsurface estate, including but not limited to those created by any lease, contract, permit, right-of-way, or easement, and the right of the lessee, contractee, permittee, or grantee to the complete enjoyment of all rights, privileges, and benefits thereby granted to him; and
2. The requirements of Sec. 14(f) of the Alaska Native Claims Settlement Act of December 18, 1971, 43 U.S.C. 1601, and 1613(f), that the right to explore, develop, or remove minerals from the subsurface estate in the lands herein conveyed which are within the boundaries of the Native village of Quinhagak shall be subject to the consent of Qanirtuuq, Inc.

# The United States of America

To all to whom these presents shall come, Greeting:

F-14885-A

**Arolik River System  
Interim Summary Report  
Attachment 13**

65, 72w  
69, 73

WHEREAS

Qanirtuuq, Inc.

is entitled to a patent pursuant to Sec. 14(a) of the Alaska Native Claims Settlement Act of December 18, 1971, 43 U.S.C. 1601, 1613(a), of the surface estate in the following-described lands, a portion of which was vested by Interim Conveyance No. 342 of June 25, 1980, and Interim Conveyance No. 978 of December 18, 1984:

Seward Meridian, Alaska

- T. 4 S., R. 72 W.
- Secs. 20 through 23, inclusive;
- Sec. 24, lots 1 to 5, inclusive;
- Sec. 25, lots 1 to 5, inclusive;
- Sec. 26, lots 1 to 6, inclusive;
- Sec. 27, lots 1 to 4, inclusive;
- Sec. 28, lots 1 to 6, inclusive;
- Sec. 29;
- Sec. 30, lots 1, 2, and 3;
- Sec. 31, lots 1 to 6, inclusive;
- Sec. 32, lots 1 to 6, inclusive;
- Sec. 33, lots 1, 2, and 3;
- Secs. 34, 35, and 36.

Containing 9,607.56 acres, as shown on plat of survey officially filed April 28, 1994.

- ✓ T. 6 S., R. 72 W.
- Sec. 19, lots 1 and 2;
- Sec. 29, lots 1 to 5, inclusive;
- Sec. 30, lots 1 to 6, inclusive;
- Sec. 31;
- Sec. 32, lots 1 to 5, inclusive;
- Sec. 33, lots 1 to 8, inclusive.

Containing 3,575.68 acres, as shown on plat of survey officially filed April 28, 1994.

Patent Number **50-95-0284**

F-14885-A

T. 7 S., R. 72 W.

Sec. 3;  
Sec. 4, lots 1 to 4, inclusive;  
Sec. 9, lots 1 to 4, inclusive;  
Sec. 10, lots 1 to 5, inclusive;  
Sec. 14, lots 1 and 2;  
Sec. 15, lots 1 to 5, inclusive;  
Sec. 22;  
Sec. 23, lots 1 to 5, inclusive;  
Sec. 25, lots 1 and 2;  
Secs. 26 and 35.

Containing 6,606.18 acres, as shown on plat of survey officially filed  
April 28, 1994.

T. 4 S., R. 73 W.

Secs. 25 to 33, inclusive;  
Sec. 34, lots 1 to 5, inclusive;  
Sec. 35, lots 1 to 7, inclusive;  
Sec. 36, lots 1 to 9, inclusive.

Containing 7,053.32 acres, as shown on plat of survey officially filed  
April 28, 1994.

T. 5 S., R. 73 W.

Secs. 4 and 5;  
Sec. 6, lots 1 and 2;  
Sec. 7, lots 1 and 2;  
Secs. 8 and 9;  
Secs. 16 to 22, inclusive;  
Sec. 23, lots 1 and 2;  
Secs. 24 and 25;  
Sec. 26, lots 1 and 2;  
Sec. 27;  
Sec. 29, lots 1 to 4, inclusive;  
Sec. 30, lots 1, 2, and 3;  
Sec. 31, lots 1 to 4, inclusive;

Patent Number 50-95-0284

F-14885-A

Sec. 32, lots 1 to 5, inclusive;  
Sec. 33, lots 1, 2, and 3;  
Secs. 34, 35, and 36.

Containing 14,948.17 acres, as shown on plat of survey officially filed  
April 28, 1994.

T. 6 S., R. 73 W.  
Sec. 3, lots 1 and 2;  
Sec. 10, lots 1 to 5, inclusive;  
Sec. 11, lots 1 to 4, inclusive;  
Sec. 13, lots 1 to 4, inclusive;  
Sec. 14, lots 1 to 5, inclusive;  
Sec. 23;  
Sec. 24, lots 1, 2, and 3;  
Sec. 25.

Containing 5,029.45 acres, as shown on plat of survey officially filed  
April 28, 1994.

T. 3 S., R. 74 W.  
Sec. 2, lots 1 to 8, inclusive;  
Sec. 3, lots 1 and 2;  
Sec. 4, lots 1 to 4, inclusive;  
Sec. 5, lots 1 to 5, inclusive;  
Sec. 6, lots 1 to 4, inclusive;  
Sec. 7;  
Sec. 8, lots 1 to 4, inclusive;  
Sec. 9, lots 1 to 6, inclusive;  
Sec. 10, lots 1, 2, and 3;  
Sec. 11, lots 1, 2, and 3;  
Sec. 14, lots 1 to 8, inclusive;  
Sec. 15, lots 1 to 7, inclusive;  
Sec. 16, lots 1 to 7, inclusive;  
Sec. 17, lots 1 to 5, inclusive;  
Secs. 18 and 19;  
Sec. 20, lots 1 to 6, inclusive;  
Sec. 21, lots 1 to 5, inclusive;  
Sec. 22, lots 1 to 7, inclusive;

Patent Number 50-95-0284



F-14885-A

Sec. 23, lots 1 to 4, inclusive;  
Sec. 26, lots 1 and 2;  
Sec. 27, lots 1 and 2;  
Sec. 28, lots 1 and 2;  
Secs. 29, 30, and 31;  
Sec. 32, lots 1, 2, and 3;  
Secs. 33, 34, and 35.

Containing 16,068.35 acres, as shown on plat of survey officially filed  
April 28, 1994.

T. 4 S., R. 74 W.  
Secs. 2 to 5, inclusive;  
Sec. 6, lots 1, 2, and 3;  
Sec. 8, lots 1, 2, and 3;  
Secs. 9, 10, and 11;  
Sec. 14, lots 1 to 4, inclusive;  
Secs. 15, 16, and 17;  
Sec. 21, lots 1 and 2;  
Sec. 22, lots 1 and 2;  
Secs. 23 and 25;  
Sec. 26, lots 1 to 5, inclusive;  
Sec. 27, lots 1 and 2;  
Sec. 34;  
Sec. 35, lots 1 to 6, inclusive;  
Sec. 36.

Containing 9,214.22 acres, as shown on plat of survey officially filed  
April 28, 1994.

T. 6 S., R. 74 W.  
Sec. 2;  
Sec. 3, lots 1 to 4, inclusive;  
Sec. 4, lots 1, 2, and 3;  
Sec. 9, lots 1 to 5, inclusive;  
Sec. 10, lots 1, 2, and 3;  
Secs. 11 and 14;  
Sec. 15, lots 1 and 2;  
Sec. 16, lots 1 and 2;

Patent Number 50-95-0284

F-14885-A

Secs. 21, 22, and 23;  
Sec. 26, lots 1, 2, and 3;  
Sec. 27.

Containing 5,954.08 acres, as shown on plat of survey officially filed  
April 28, 1994.

T. 3 S., R. 75 W.  
Sec. 1;  
Sec. 12, lots 1 and 2;  
Sec. 13, lots 1, 2, and 3.

Containing 803.23 acres, as shown on plat of survey officially filed  
April 28, 1994.

T. 5 S., R. 75 W.  
Sec. 1.

Containing 4.28 acres, as shown on plat of survey officially filed  
April 28, 1994.

Aggregating 78,864.52 acres.

NOW KNOW YE, that there is, therefore, granted by the UNITED STATES OF AMERICA, unto the above-named corporation the surface estate in the lands above described; TO HAVE AND TO HOLD the said estate with all the rights, privileges, immunities, and appurtenances, of whatsoever nature, thereunto belonging, unto the said corporation, its successors and assigns, forever:

EXCEPTING AND RESERVING TO THE UNITED STATES from the lands so granted:

1. The subsurface estate therein, and all rights, privileges, immunities, and appurtenances, of whatsoever nature, accruing unto said estate pursuant to the Alaska Native Claims Settlement Act of December 18, 1971, 43 U.S.C. 1601, 1613(f); and

Patent Number **50-95-0284**

2. Pursuant to Sec. 17(b) of the Alaska Native Claims Settlement Act of December 18, 1971, 43 U.S.C. 1601, 1616(b), the following public easements, referenced by easement identification number (EIN) on the easement maps, copies of which can be found in the Bureau of Land Management's Public Land Records Office, are reserved to the United States. These easements are subject to applicable Federal, State, or municipal corporation regulation. The following is a listing of uses allowed for these types of easements. Any uses which are not specifically listed are prohibited:

25 Foot Trail - The uses allowed on a twenty-five (25) foot wide trail easement are: travel by foot, dogsleds, animals, snowmobiles, two- and three- wheel vehicles, and small all-terrain vehicles (ATV's) (less than 3,000 lbs. gross vehicle weight (GVW)).

One Acre Site - The uses allowed for a site easement are: vehicle parking (e.g., aircraft, boats, all-terrain vehicles (ATV's), snowmobiles, cars, trucks), temporary camping, and loading or unloading. Temporary camping, loading or unloading shall be limited to 24 hours.

- a. (EIN 1 D1, D9, C3) An easement for an existing access trail twenty-five (25) feet in width from Quinhagak in Sec. 17, T. 5 S., R. 74 W., Seward Meridian, northwesterly to public lands. The uses allowed are those listed above for a twenty-five (25) foot wide trail easement. The season of use will be limited to winter.
- b. (EIN 2 C5) An easement for a proposed access trail twenty-five (25) feet in width from trail EIN 1 D1, D9, C3 in Sec. 6, T. 5 S., R. 74 W., Seward Meridian, northeasterly to public lands. The uses

allowed are those listed above for a twenty-five (25) foot wide trail easement. The season of use will be limited to winter.

- c. (EIN 3 D1, C3) An easement for an existing and proposed access trail twenty-five (25) feet in width from Quinhagak in Sec. 17, T. 5 S., R. 74 W., Seward Meridian, easterly generally paralleling the south side of the Kanektok River to public lands. The uses allowed are those listed above for a twenty-five (25) foot wide trail easement. The season of use will be limited to winter.
- d. (EIN 4 D1, D9, C3) An easement for an existing access trail twenty-five (25) feet in width from Quinhagak in Sec. 17, T. 5 S., R. 74 W., Seward Meridian, southeasterly generally paralleling the coast to public lands. The uses allowed are those listed above for a twenty-five (25) foot wide trail easement. The season of use will be limited to winter.
- e. (EIN 7a C4) An easement for a proposed access trail twenty-five (25) feet in width from site EIN 7 D9 in Sec. 34, T. 4 S., R. 73 W., Seward Meridian, northerly to public land. The uses allowed are those listed above for a twenty-five (25) foot wide trail easement. The season of use is limited to summer.
- f. (EIN 7 D9) A one (1) acre site easement upland of the ordinary high water mark in Sec. 34, T. 4 S., R. 73 W., Seward Meridian, on the right bank of the Kanektok River. The uses allowed are those listed above for a one (1) acre site easement. The season of use will be limited to summer.

F-14885-A

- g. (EIN 18 E) An easement for a proposed access trail twenty-five (25) feet in width from public lands in Sec. 12, T. 6 S., R. 73 W., Seward Meridian, westerly, thence southwesterly, to connect with existing trail EIN 4 D1, D9, C3, in Sec. 36, T. 6 S., R. 74 W., Seward Meridian. The uses allowed are those listed above for a twenty-five (25) foot wide trail easement. The season of use will be limited to winter.

THE GRANT OF THE ABOVE-DESCRIBED LANDS IS SUBJECT TO:

1. Valid existing rights therein, if any, including but not limited to those created by any lease, contract, permit, right-of-way, or easement, and the right of the lessee, contractee, permittee, or grantee to the complete enjoyment of all rights, privileges, and benefits thereby granted to him. Further, pursuant to Sec. 17(b)(2) of the Alaska Native Claims Settlement Act of December 18, 1971 (ANCSA), 43 U.S.C. 1601, 1616(b)(2), any valid existing right recognized by ANCSA shall continue to have whatever right of access as is now provided for under existing law; and
2. Requirements of Sec. 14(c) of the Alaska Native Claims Settlement Act of December 18, 1971, 43 U.S.C. 1601, 1613(c), that the grantee hereunder convey those portions, if any, of the lands hereinabove granted as are prescribed in said section.

IN TESTIMONY WHEREOF, the undersigned authorized officer of the Bureau of Land Management, in accordance with the provisions of the Act of June 17, 1948 (62 Stat. 476), has, in the name of the United States, caused these letters to be made Patent, and the Seal of the Bureau to be hereunto affixed.

(SEAL)

GIVEN under my hand, in ANCHORAGE, ALASKA  
the TWENTIETH day of JUNE  
in the year of our Lord one thousand nine hundred and  
NINETY-FIVE and of the Independence of the  
United States the two hundred and NINETEENTH

By /s/ Katherine L. Flippen  
Katherine L. Flippen  
Acting Chief, Branch of Southwest  
Adjudication

Patent Number 50-95-0284

# The United States of America

To all to whom these presents shall come, Greeting:

F-14885-A

## WHEREAS

Calista Corporation

is entitled to a patent pursuant to Sec. 14(f) of the Alaska Native Claims Settlement Act of December 18, 1971, 43 U.S.C. 1601, 1613(f), of the subsurface estate reserved to the United States in the hereinbelow-identified patent for the surface estate in the following-described lands, a portion of which was vested by Interim Conveyance No. 343 of June 25, 1980, and Interim Conveyance No. 979 of December 18, 1984:

Patent No. 50-95-0284

Seward Meridian, Alaska

T. 4 S., R. 72 W.

Secs. 20 through 23, inclusive;  
Sec. 24, lots 1 to 5, inclusive;  
Sec. 25, lots 1 to 5, inclusive;  
Sec. 26, lots 1 to 6, inclusive;  
Sec. 27, lots 1 to 4, inclusive;  
Sec. 28, lots 1 to 6, inclusive;  
Sec. 29;  
Sec. 30, lots 1, 2, and 3;  
Sec. 31, lots 1 to 6, inclusive;  
Sec. 32, lots 1 to 6, inclusive;  
Sec. 33, lots 1, 2, and 3;  
Secs. 34, 35, and 36.

Containing 9,607.56 acres, as shown on plat of survey officially filed April 28, 1994.

T. 6 S., R. 72 W.

Sec. 19, lots 1 and 2;  
Sec. 29, lots 1 to 5, inclusive;  
Sec. 30, lots 1 to 6, inclusive;

This document has been  
corrected by PATENT No. 0297  
Dated 06/16/2006

Patent Number 50-95-0285

F-14885-A

Sec. 31;  
Sec. 32, lots 1 to 5, inclusive;  
Sec. 33, lots 1 to 8, inclusive.

Containing 3,575.68 acres, as shown on plat of survey officially filed  
April 28, 1994.

T. 7 S., R. 72 W.  
Sec. 3;  
Sec. 4, lots 1 to 4, inclusive;  
Sec. 9, lots 1 to 4, inclusive;  
Sec. 10, lots 1 to 5, inclusive;  
Sec. 14, lots 1 and 2;  
Sec. 15, lots 1 to 5, inclusive;  
Sec. 22;  
Sec. 23, lots 1 to 5, inclusive;  
Sec. 25, lots 1 and 2;  
Secs. 26 and 35.

Containing 6,606.18 acres, as shown on plat of survey officially filed  
April 28, 1994.

✓ T. 4 S., R. 73 W.  
Secs. 25 to 33, inclusive;  
Sec. 34, lots 1 to 5, inclusive;  
Sec. 35, lots 1 to 7, inclusive;  
Sec. 36, lots 1 to 9, inclusive.

Containing 7,053.32 acres, as shown on plat of survey officially filed  
April 28, 1994.

✓ T. 5 S., R. 73 W.  
Secs. 4 and 5;  
Sec. 6, lots 1 and 2;  
Sec. 7, lots 1 and 2;  
Secs. 8 and 9;  
Secs. 16 to 22, inclusive;

This document has been  
corrected by PATENT No. 0297  
Dated 06/16/2006

Patent Number 50-95-0285

F-14885-A

Sec. 23, lots 1 and 2;  
Secs. 24 and 25;  
Sec. 26, lots 1 and 2;  
Sec. 27;  
Sec. 29, lots 1 to 4, inclusive;  
Sec. 30, lots 1, 2, and 3;  
Sec. 31, lots 1 to 4, inclusive;  
Sec. 32, lots 1 to 5, inclusive;  
Sec. 33, lots 1, 2, and 3;  
Secs. 34, 35, and 36.

Containing 14,948.17 acres, as shown on plat of survey officially filed  
April 28, 1994.

T. 6 S., R. 73 W.  
Sec. 3, lots 1 and 2;  
Sec. 10, lots 1 to 5, inclusive;  
Sec. 11, lots 1 to 4, inclusive;  
Sec. 13, lots 1 to 4, inclusive;  
Sec. 14, lots 1 to 5, inclusive;  
Sec. 23;  
Sec. 24, lots 1, 2, and 3;  
Sec. 25.

Containing 5,029.45 acres, as shown on plat of survey officially filed  
April 28, 1994.

T. 3 S., R. 74 W.  
Sec. 2, lots 1 to 8, inclusive;  
Sec. 3, lots 1 and 2;  
Sec. 4, lots 1 to 4, inclusive;  
Sec. 5, lots 1 to 5, inclusive;  
Sec. 6, lots 1 to 4, inclusive;  
Sec. 7;  
Sec. 8, lots 1 to 4, inclusive;  
Sec. 9, lots 1 to 6, inclusive;  
Sec. 10, lots 1, 2, and 3;  
Sec. 11, lots 1, 2, and 3;  
Sec. 14, lots 1 to 8, inclusive;

This document has been  
corrected by PATENT No. 0297  
Dated 06/16/2006

Patent Number 50-95-0285



F-14885-A

Sec. 15, lots 1 to 7, inclusive;  
Sec. 16, lots 1 to 7, inclusive;  
Sec. 17, lots 1 to 5, inclusive;  
Secs. 18 and 19;  
Sec. 20, lots 1 to 6, inclusive;  
Sec. 21, lots 1 to 5, inclusive;  
Sec. 22, lots 1 to 7, inclusive;  
Sec. 23, lots 1 to 4, inclusive;  
Sec. 26, lots 1 and 2;  
Sec. 27, lots 1 and 2;  
Sec. 28, lots 1 and 2;  
Secs. 29, 30, and 31;  
Sec. 32, lots 1, 2, and 3;  
Secs. 33, 34, and 35.

Containing 16,068.35 acres, as shown on plat of survey officially filed  
April 28, 1994.

T. 4 S., R. 74 W.  
Secs. 2 to 5, inclusive;  
Sec. 6, lots 1, 2, and 3;  
Sec. 8, lots 1, 2, and 3;  
Secs. 9, 10, and 11;  
Sec. 14, lots 1 to 4, inclusive;  
Secs. 15, 16, and 17;  
Sec. 21, lots 1 and 2;  
Sec. 22, lots 1 and 2;  
Secs. 23 and 25;  
Sec. 26, lots 1 to 5, inclusive;  
Sec. 27, lots 1 and 2;  
Sec. 34;  
Sec. 35, lots 1 to 6, inclusive;  
Sec. 36.

Containing 9,214.22 acres, as shown on plat of survey officially filed  
April 28, 1994.

T. 6 S., R. 74 W.  
Sec. 2;

This document has been  
corrected by PATENT No. 0297  
Dated 06/16/2006

Patent Number 50-95-0285

F-14885-A

Sec. 3, lots 1 to 4, inclusive;  
Sec. 4, lots 1, 2, and 3;  
Sec. 9, lots 1 to 5, inclusive;  
Sec. 10, lots 1, 2, and 3;  
Secs. 11 and 14;  
Sec. 15, lots 1 and 2;  
Sec. 16, lots 1 and 2;  
Secs. 21, 22, and 23;  
Sec. 26, lots 1, 2, and 3;  
Sec. 27.

Containing 5,954.08 acres, as shown on plat of survey officially filed April 28, 1994.

T. 3 S., R. 75 W.  
Sec. 1;  
Sec. 12, lots 1 and 2;  
Sec. 13, lots 1, 2, and 3.

Containing 803.23 acres, as shown on plat of survey officially filed April 28, 1994.

T. 5 S., R. 75 W.  
Sec. 1.

Containing 4.28 acres, as shown on plat of survey officially filed April 28, 1994.

Aggregating 78,864.52 acres.

NOW KNOW YE, that there is, therefore, granted by the UNITED STATES OF AMERICA, unto the above-named corporation the subsurface estate in the lands above described; TO HAVE AND TO HOLD the said estate with all the rights, privileges, immunities, and appurtenances, of whatsoever nature, thereunto belonging, unto the said corporation, its successors and assigns, forever.

This document has been  
corrected by PATENT No. 0297  
Dated 06/16/2006

Patent Number 50-95-0285

F-14885-A

This document has been  
corrected by PATENT No. 0297  
Dated 06/16/2006

**THE GRANT OF THE ABOVE-DESCRIBED LANDS IS  
SUBJECT TO:**

1. All the easements and rights-of-way referenced in the aforementioned patent of the surface estate, and to valid existing rights therein, if any, in the said subsurface estate, including but not limited to those created by any lease, contract, permit, right-of-way, or easement, and the right of the lessee, contractee, permittee, or grantee to the complete enjoyment of all rights, privileges, and benefits thereby granted to him; and
2. The requirements of Sec. 14(f) of the Alaska Native Claims Settlement Act of December 18, 1971, 43 U.S.C. 1601, and 1613(f), that the right to explore, develop, or remove minerals from the subsurface estate in the lands herein conveyed which are within the boundaries of the Native village of Quinhagak shall be subject to the consent of Qanirtuq, Inc.

IN TESTIMONY WHEREOF, the undersigned authorized officer of the Bureau of Land Management, in accordance with the provisions of the Act of June 17, 1948 (62 Stat. 476), has, in the name of the United States, caused these letters to be made Patent, and the Seal of the Bureau to be hereunto affixed.

[SEAL]

GIVEN under my hand, in ANCHORAGE, ALASKA  
the TWENTIETH day of JUNE  
in the year of our Lord one thousand nine hundred and  
NINETY-FIVE and of the Independence of the  
United States the two hundred and NINETEENTH

**/s/ Katherine L. Flippen**

By \_\_\_\_\_  
Katherine L. Flippen  
Acting Chief, Branch of Southwest  
Adjudication

Patent Number 50-95-0285

# The United States of America

To all to whom these presents shall come, Greeting:

## *Corrected Patent*

F-14885-A

This document corrects Patent No. 50-95-0284, dated June 20, 1995, recorded in Book 68 beginning at Page 781, Bethel Recording District, and is issued by the UNITED STATES, Department of the Interior, Bureau of Land Management, 222 West Seventh Avenue, #13, Anchorage, Alaska 99513-7599, as GRANTOR, to Qanirtuuq, Inc., P.O. Box 69, Quinhagak, Alaska 99655, as GRANTEE, for lands in the Bethel Recording District.

### WHEREAS

Qanirtuuq, Inc.

is entitled to receive a corrected patent pursuant to Sec. 18(d) of the Alaska Native Claims Settlement Act of December 18, 1971, as amended by Sec. 301 of the Alaska Land Transfer Acceleration Act of December 10, 2004, 43 U.S.C. 1617(d). This corrected patent is issued for the limited purpose of excluding the Native allotment parcel listed below from the lands transferred by Patent No. 50-95-0284 and from any interim conveyance document that preceded it. The parcel to be excluded was segregated from the conveyed lands by survey.

<i>Serial No.</i>	<i>Applicant Name</i>	<i>Surveyed Land Description</i>
AA-031271-B	Mary S. Cleveland	U.S. Survey No. 10808

THEREFORE, Patent No. 50-95-0284 is corrected in part to read:

Seward Meridian, Alaska

T. 6 S., R. 74 W.,  
Sec. 9, Lots 1 through 3, Lot 4, excluding U.S. Survey  
No. 10808, and Lot 5.

Patent No. **50-2006-0296**

This correction affects only the above-listed section. The remainder of Patent No. 50-95-0284 remains unchanged and in full force and effect.

IN TESTIMONY WHEREOF, the undersigned authorized officer of the Bureau of Land Management, in accordance with the provisions of the Act of June 17, 1948 (62 Stat. 476), has, in the name of the United States, caused these letters to be made Patent, and the Seal of the Bureau to be hereunto affixed.

GIVEN under my hand, in Anchorage, Alaska, the 16<sup>th</sup> day of JUNE, in the year of our Lord two thousand and SIX and of the Independence of the United States the two hundred and THIRTIETH.

By Ramona Chinn  
Ramona Chinn  
Acting, State Director

Return recorded document to:

Qanirtuuq, Inc.  
P.O. Box 69  
Quinhagak, Alaska 99655

Patent No. 50-2006-0298

Page 2 of 2

# The United States of America

*To all to whom these presents shall come, Greeting:*

## *Corrected Patent*

F-14885-A

This document corrects Patent No. 50-95-0285, dated June 20, 1995, recorded in Book 69 beginning at Page 292, Bethel Recording District, and is issued by the UNITED STATES, Department of the Interior, Bureau of Land Management, 222 West Seventh Avenue, #13, Anchorage, Alaska 99513-7599, as GRANTOR, to Calista Corporation, 301 Calista Court, Suite A, Anchorage, Alaska 99518-3028, as GRANTEE, for lands in the Bethel Recording District.

### WHEREAS

Calista Corporation

is entitled to receive a corrected patent pursuant to Sec. 18(d) of the Alaska Native Claims Settlement Act of December 18, 1971, as amended by Sec. 301 of the Alaska Land Transfer Acceleration Act of December 10, 2004, 43 U.S.C. 1617(d). This corrected patent is issued for the limited purpose of excluding the Native allotment parcel listed below from the lands transferred by Patent No. 50-95-0285 and from any interim conveyance document that preceded it. The parcel to be excluded was segregated from the conveyed lands by survey.

<i>Serial No.</i>	<i>Applicant Name</i>	<i>Surveyed Land Description</i>
AA-031271-B	Mary S. Cleveland	U.S. Survey No. 10808

THEREFORE, Patent No. 50-95-0285 is corrected in part to read:

Seward Meridian, Alaska

T. 6 S., R. 74 W.,  
Sec. 9, Lots 1 through 3, Lot 4, excluding U.S. Survey  
No. 10808, and Lot 5.

Patent No. **50 - 2006 - 0297**

This correction affects only the above-isted section. The remainder of Patent No. 50-95-0285 remains unchanged and in full force and effect.

IN TESTIMONY WHEREOF, the undersigned authorized officer of the Bureau of Land Management, in accordance with the provisions of the Act of June 17, 1948 (62 Stat. 476), has, in the name of the United States, caused these letters to be made Patent, and the Seal of the Bureau to be hereunto affixed.

GIVEN under my hand, in **Anchorage, Alaska**, the **16<sup>th</sup>** day of **JUNE**, in the year of our Lord two thousand and **SIX** and of the Independence of the United States the two hundred and **THIRTIETH**.

By **Ramona Chinn**  
Ramona Chinn  
Acting, State Director

Return recorded document to:

Calista Corporation  
Attn: Land Department  
301 Calista Court, Suite A  
Anchorage, Alaska 99518-3028

Patent No. **50-2006-0297**

Page 2 of 2

SURVEYED TOWNSHIP 5 SOUTH, RANGE 74 WEST OF THE SEWARD MERIDIAN, ALASKA

STATUS OF PUBLIC DOMAIN  
LAND AND MINERAL TITLES

MTP

FOR ORDERS EFFECTING DISPOSAL OR USE OF UN-  
IDENTIFIED LANDS WITHDRAWN FOR CLASSIFICATION  
MINERALS, WATER AND/OR OTHER PUBLIC PURPOSES  
REFER TO INDEX OF MISCELLANEOUS DOCUMENTS.

PL 92-201 AND 714885 Less W/7 714885-A, 714885-A2

PLD 5184 AND 12 affects Lands/Interests not conveyed

Arolik River System  
Interim Summary Report  
Attachment 14

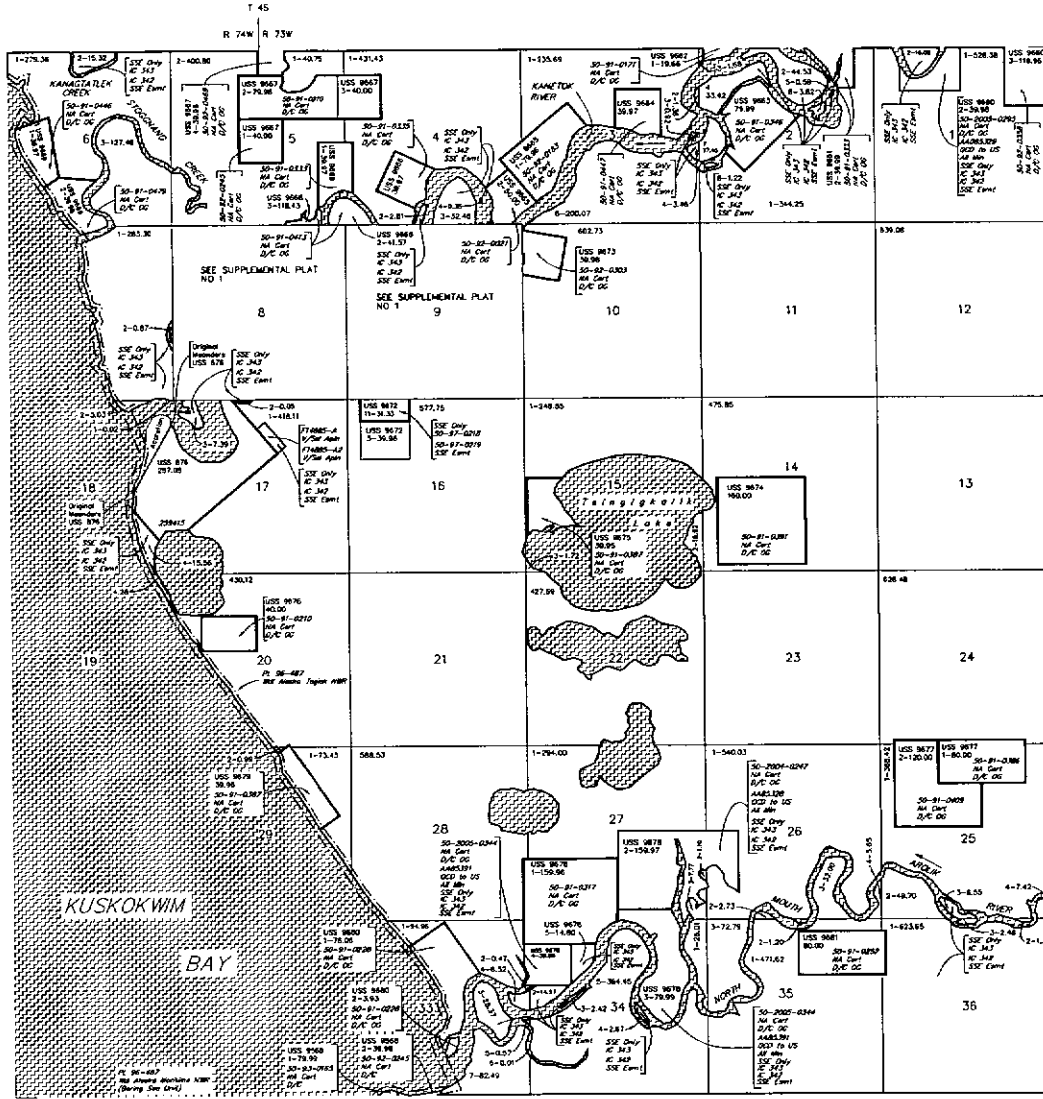

Lat 59°41'36.90" N  
Long 161°45'39.16" W

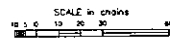

WARNING:  
This plat to the Bureau's Record of Title, and should be used  
only in a general, summary, or preliminary capacity. It is not  
intended to be a final, definitive, or conclusive statement of title,  
and is subject to correction or amendment at any time. It is not  
intended to be a final, definitive, or conclusive statement of title,  
and is subject to correction or amendment at any time. It is not  
intended to be a final, definitive, or conclusive statement of title,  
and is subject to correction or amendment at any time.

CURRENT TO		Sew Mer T 5 S R 74 W ACAD
3-27-2007		



STATUS OF PUBLIC DOMAIN  
LAND AND MINERAL TITLES

**MTP  
SUPPL SEC'S 8 & 9**

NO 1

FOR ORDERS EFFECTING DISPOSAL OR USE OF UN-IDENTIFIED LANDS WITHIN FOR CLASSIFICATION MINERALS, WATER AND/OR OTHER PUBLIC PURPOSES REFER TO INDEX OF MISCELLANEOUS DOCUMENTS

PL 92-203 HAS FT4885 LOC IN/A FT4885-A, FT4885-AZ FT4885-AZ

PL 92-204 HAS FT affects Loc/Interests not covered

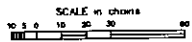
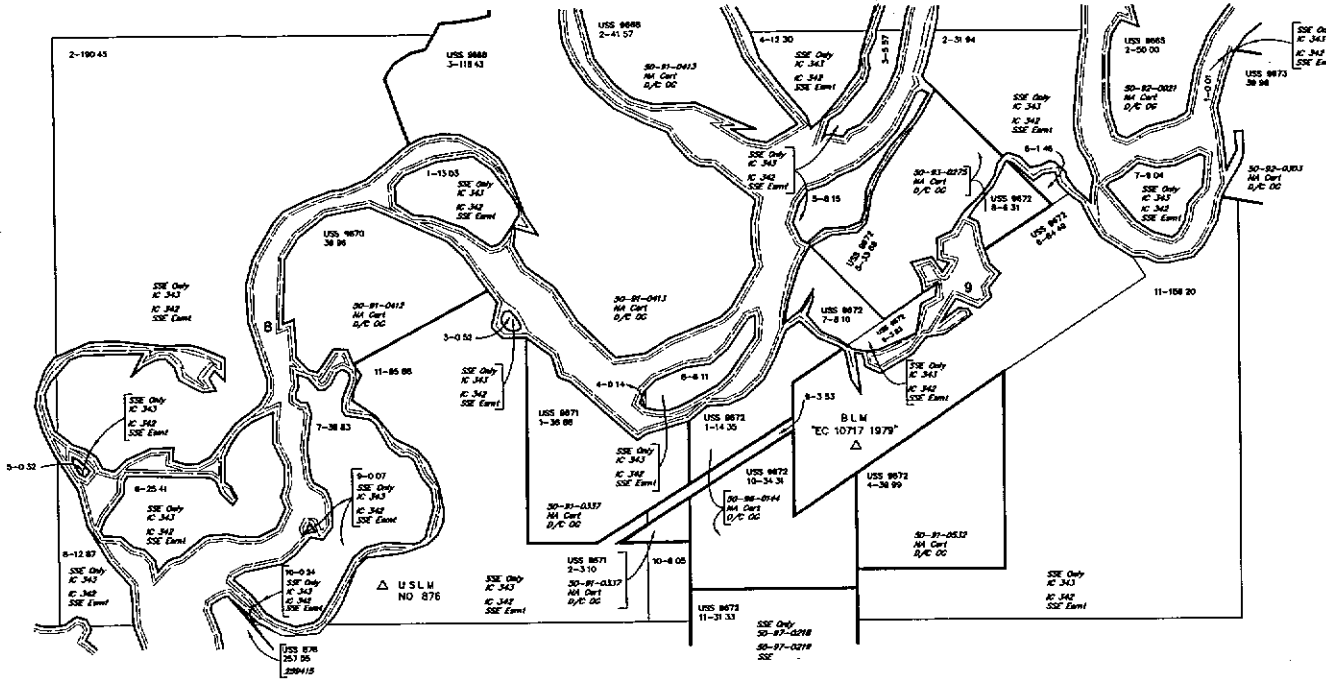

**WARNING**  
This plan is the Bureau's Record of Title, and should be used only as a graphic display of the Bureau's survey data. Rec-ords herein do not reflect title changes which may have been effected by inland instruments of title or other means of title. Refer to the cadastre survey for official survey information.

CURRENT TO	FWS	Sec	Mar
11-16-1999		5	5
		R	74 W

NO 1

AUTOMATED

TOWNSHIP 5 SOUTH, RANGE 74 WEST, OF THE SEWARD MERIDIAN, ALASKA

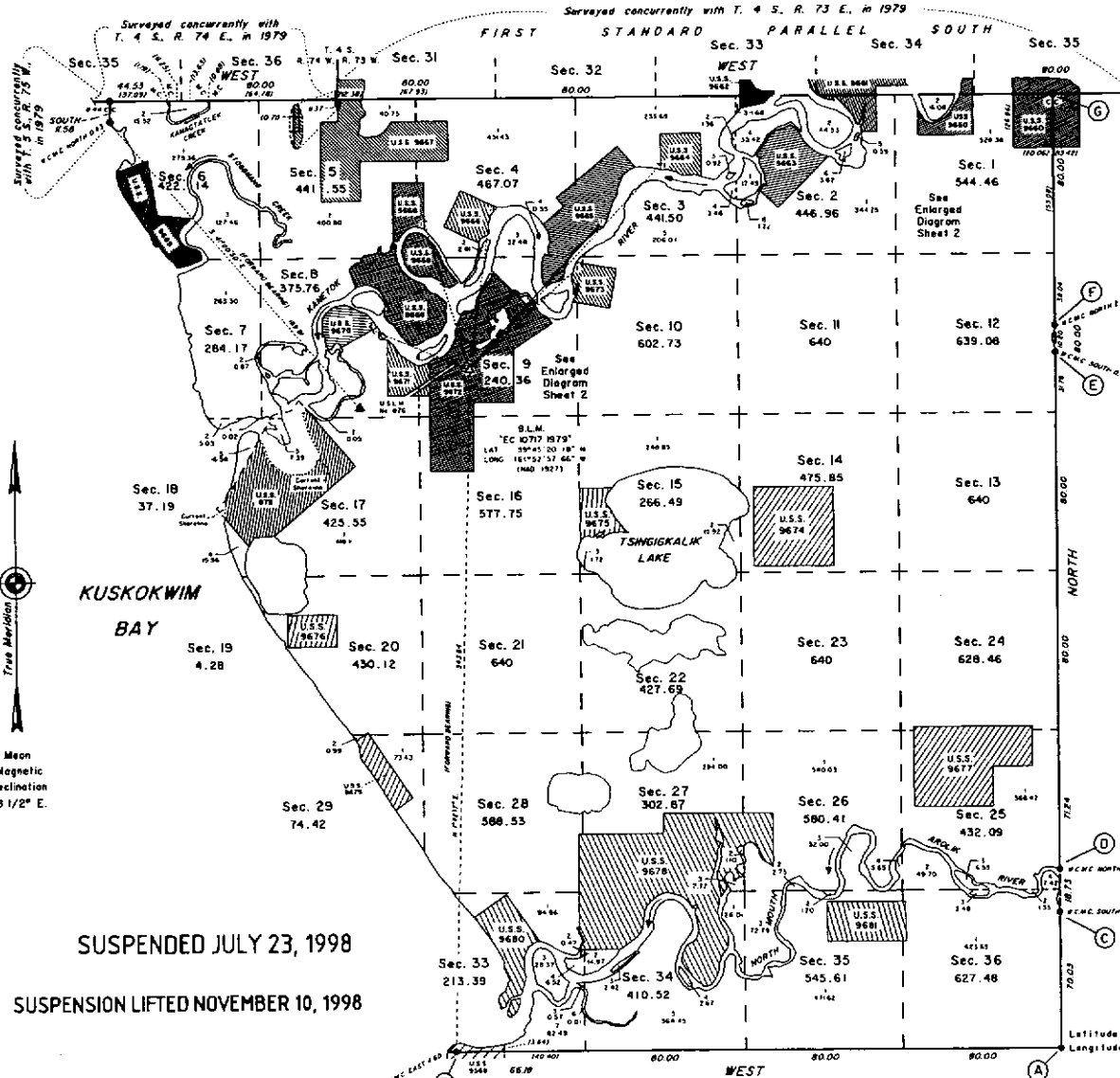

This plat and the field notes of the survey monumentation provide the entire survey record.

This plat represents the survey of the south and east boundaries and the meanders of Township 5 South, Range 74 West, Seward Meridian, Alaska. The subdivisional lines of the township were surveyed by protraction as shown on this plat.

U.S. Survey No. 876 was surveyed by Clinton Gurney, U.S. Deputy Surveyor, in 1908.

U.S. Survey Nos. 9660, 9661, 9662, 9663, 9664, 9665, 9666, 9667, 9668, 9669, 9670, 9671, 9672, 9673, 9674, 9675, 9676, 9677, 9678, 9679, 9680, and 9681 were surveyed under contract by Michael H. Schoder, Registered Alaska Land Surveyor No. LB-5368, in 1989 and accepted subsequent to this survey and are depicted on this plat based upon the original records.

This survey was executed by Stanley E. King, Cadastral Surveyor, August 15 through September 18, 1979, in accordance with the specifications set forth in the Manual of Surveying Instructions, 1973, Special Instructions for Group No. 171, Alaska, dated July 21, 1978, approved May 2, 1978, and Assignment Instructions dated August 2, 1979.

Corner positions of this survey were determined by Airborne Control survey methods, utilizing control stations established by the National Geodetic Survey and the Bureau of Land Management. Monuments were set at protracted corner positions based upon the official Bureau of Land Management protraction diagrams.

The mean magnetic declination shown on this plat was obtained from U.S. Geological Survey quadrangle map "GOODNEWS (C-8)," Alaska, 1954 edition, and U.S. Geological Survey quadrangle map "GOODNEWS (D-8)," Alaska, 1954 edition.

The hydrography shown on this plat identifies the meanders along the mean high tide line and ordinary high water line of water bodies segregated from the land area. The meanders are photogrammetrically interpreted and digitized from color infrared and black and white orthophotography flown in August 1982 by the National Aeronautics and Space Administration. The digital meander line data pictorially represent the meanders used to calculate the areas shown on this plat.

The aluminum triangular markers referred to in the field notes of the survey monumentation are 15 inches long on each side, with fluorescent orange plastic coating attached to 3/4-inch-diameter aluminum rods.

Acceptance of this survey does not purport to transfer any interest in submerged lands to which the state of Alaska is entitled under the Equal Footing Doctrine and Section 6(m) of the Alaska Statehood Act, P.L. 85-508, notwithstanding the use, location, or absence of meander lines to depict water bodies.

UNITED STATES DEPARTMENT OF THE INTERIOR  
 BUREAU OF LAND MANAGEMENT  
 Anchorage, Alaska

This plat is strictly conformable to the approved field notes, and the survey, having been correctly executed in accordance with the requirements of law and the regulations of this Bureau, is hereby accepted.

For the Director  
*Mark C. Pano* April 27, 1994  
 (PANO)  
 Deputy State Director for Cadastral Survey,  
 Alaska

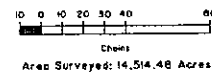

*Plot Sheet 520-10  
 NOTES R-138*

P-914

# TOWNSHIP 5 SOUTH, RANGE 74 WEST, OF THE SEWARD MERIDIAN, ALASKA

## ENLARGED DIAGRAMS

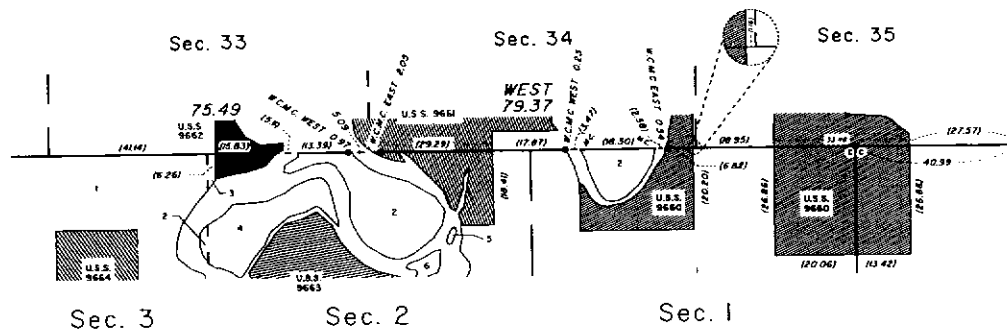

SUSPENDED JULY 23, 1998

SUSPENSION LIFTED NOVEMBER 10, 1998



Mean Magnetic Declination 18 1/2° E.

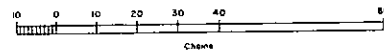
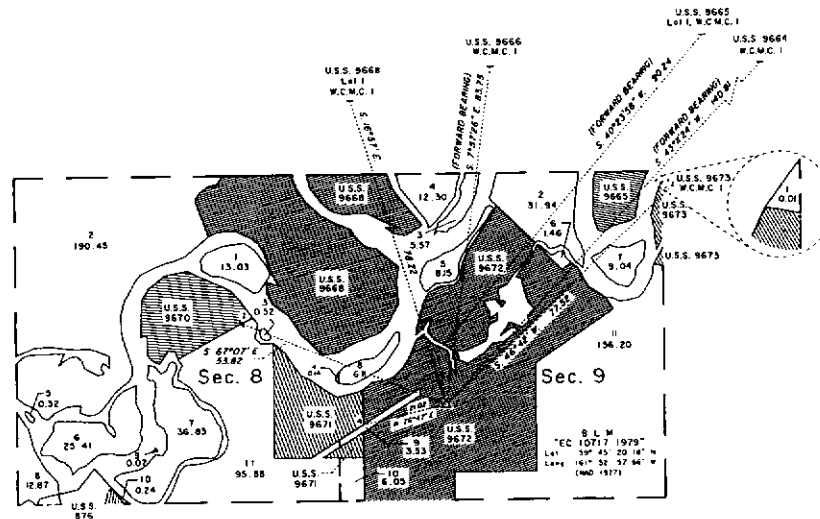

REFERENCE SHOULD BE MADE  
TO  
SHEET NO. 1  
FOR SURVEY INFORMATION

UNITED STATES DEPARTMENT OF THE INTERIOR  
BUREAU OF LAND MANAGEMENT  
Anchorage, Alaska

This plat is strictly conformable to the approved field notes, and the survey, having been correctly executed in accordance with the requirements of law and the regulations of this Bureau, is hereby accepted.

For the Director

*Mark C. Pano* April 17, 1994  
(Signature)  
Deputy State Director for Cadastral Survey,  
Alaska



United States Department of the Interior  
BUREAU OF LAND MANAGEMENT

Alaska State Office  
222 W. 7th Avenue, # 13  
Anchorage Alaska 99513-7599

*the returns the  
Orig plat the  
JDC*

9600 (920)  
Gr 171. AK

JUL 20 1998

To: Chief, Branch of Survey Preparation and Policy Interpretation (AK-925)  
From: Frank A. Hardt, Cadastral Surveyor (AK-920)

Subject: Plat Suspension. T. 5 S., R. 74 W., S.M.

Recent events in the village of Quinhagak have led to an examination of the original survey plat of T. 5 S., R. 74 W., S.M. (Officially Filed 4/28/94) and disclosed both a survey and platting error. In essence, Lot 3, Section 18, is land accreted to U.S. Survey No. 876 (Pat. No. 259415, 4/15/12) and should not be shown on the township plat. Furthermore, the federal government can not convey land to which the United States holds no legal title.

The original plat of T. 5 S., R. 74 W., S.M. should be suspended immediately and an amended plat of Sec. 18 prepared to reflect the removal of Lot 3 and return a corrected acreage. Following the acceptance and official filing of the amended plat the suspension may be removed.

These actions taken by the Division of Cadastral Survey and Geomatics will also affect Interim Conveyances 342 and 343. This memorandum will serve as proper notification to the Division of Conveyance Management.

cc: DSD, Division of Cadastral Survey and Geomatics (920)  
DSD, Division of Conveyance Management (900)  
Chief, Policy Interpretation and Guidance Section (925)

0876

**U.S. SURVEY  
No. 9680, ALASKA  
COMPRISING LOTS 1 AND 2**

This plot contains the entire survey record.

The monumentation of the exterior boundaries of Township 5 South, Range 74 West, Seward Meridian, was established by Stanley E. King, Cadastral Surveyor in 1979 under Special Instructions for Group No. 171, dated July 21, 1978 and approved May 2, 1979. The plot has not been accepted as of this date.

This survey was executed by Michael H. Schoder, Registered Alaska Land Surveyor No. LS-5388, for BLM Consultants, Inc. June 16 through July 28, 1989, in accordance with the specifications set forth in the Manual of Surveying Instructions, 1973, Special Instructions dated January 8, 1988, approved March 17, 1988, Contract No. YAES1-C19-340047 awarded May 5, 1988, and Notice to Proceed dated May 30, 1989.

Field assistants were:

Michael J. Tielz  
William M. Cline  
Derek S. Nations  
Frederic W. Wagner

Area: 79.89 Acres.

The azimuth was obtained from a solar observation and refers to the true meridian.

The geographic position of the witness corner to corner No. 1, Lot 1, a meander corner, as determined from the same control data used to establish the corner of Townships 5 and 6 South, Ranges 73 and 74 West, Seward Meridian, is:

Latitude: 59° 42' 17.42" North      MAD 27  
Longitude: 161° 52' 22.30" West

The mean magnetic declination was taken from the National Oceanic and Atmospheric Administration Kodiak Sectional Aeronautical Chart effective March 9, 1989, and is a 1985 isogonic value.

This survey is situated on the easterly shore of Kuskokwim Bay of the confluence with the North Mouth Arolik River, approximately 3 miles southeasterly of the city of Quinhagak, Alaska.

The BLM Location Tag was found. The position of this survey was determined by the Contract Inspector from the description given in the Land Examiner's report.

The land, which is 2 to 15 feet above mean high tide, is relatively level tundra, vegetated by native grass and berry plants with scattered patches of willow brush.

Discontinuous permafrost lies approximately 18 to 20 inches below the topsoil of silt and sand.

Acceptance of this survey does not purport to transfer any interest in submerged lands to which the State of Alaska is entitled under the Equal Footing Doctrine and Section 6(m) of the Alaska Statehood Act, P.L. 85-506, notwithstanding the use, location, or absence of meander lines to depict water bodies.

UNITED STATES DEPARTMENT OF THE INTERIOR  
BUREAU OF LAND MANAGEMENT  
Anchorage, Alaska

The survey represented by this plot, having been correctly executed in accordance with the requirements of law and the regulations of this Bureau, is hereby accepted.

For the Director

*Richard H. Anderson* 27 JULY 1990  
Date

Deputy State Director for Cadastral Survey, Alaska

T. S. S., R. 74 W., Seward Meridian  
Quad: Goodwin Bay C-8; Plot: S20-10

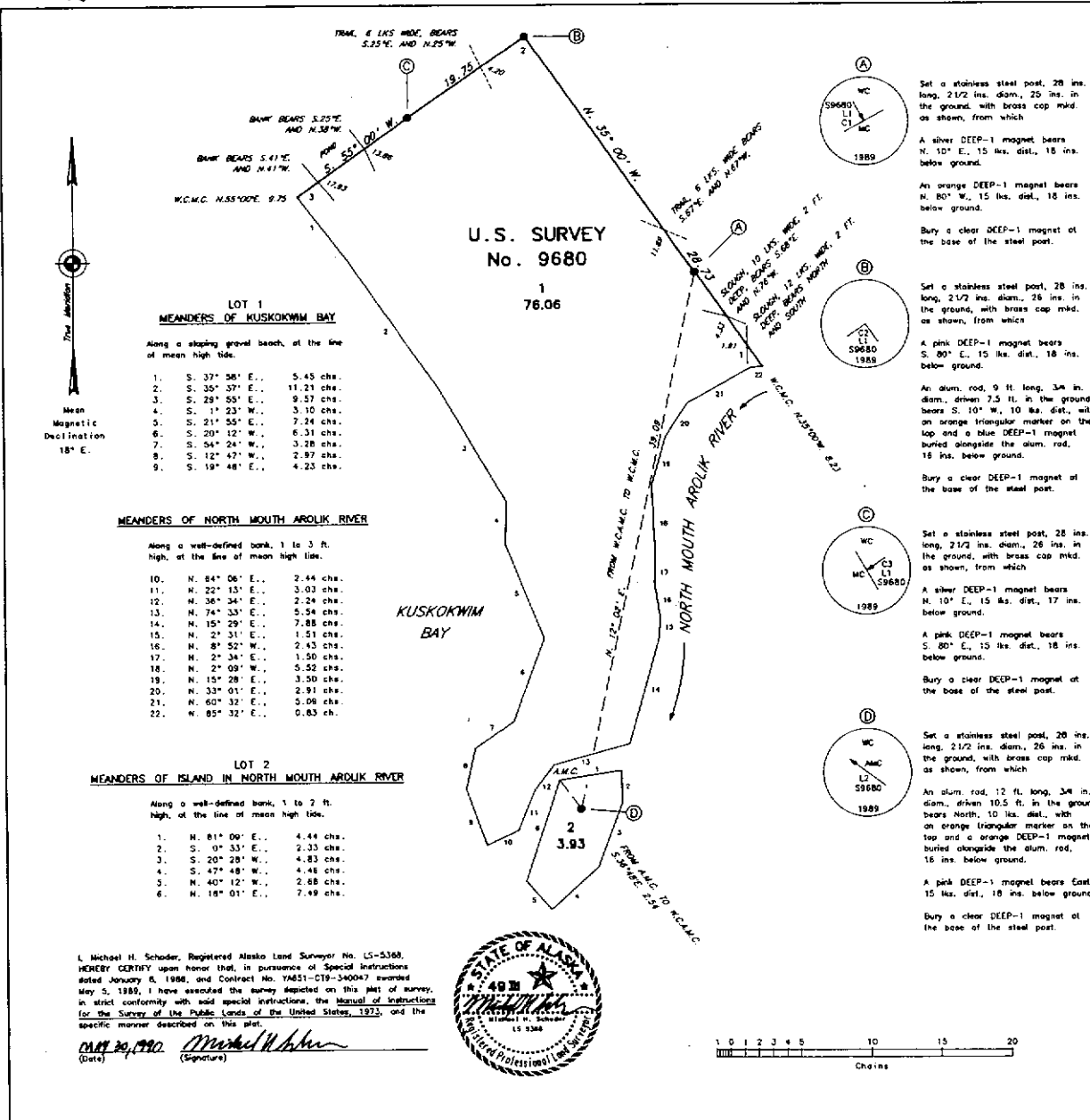

I, Michael H. Schoder, Registered Alaska Land Surveyor No. LS-5388, HEREBY CERTIFY upon honor that, in pursuance of Special Instructions dated January 8, 1988, and Contract No. YAES1-C19-340047 awarded May 5, 1988, I have executed the survey depicted on this plot of survey, in strict conformity with said special instructions, the Manual of Instructions for the Survey of the Public Lands of the United States, 1973, and the specific manner described on this plot.

0876, 1990 *Michael H. Schoder*  
(Date) (Signature)



8476

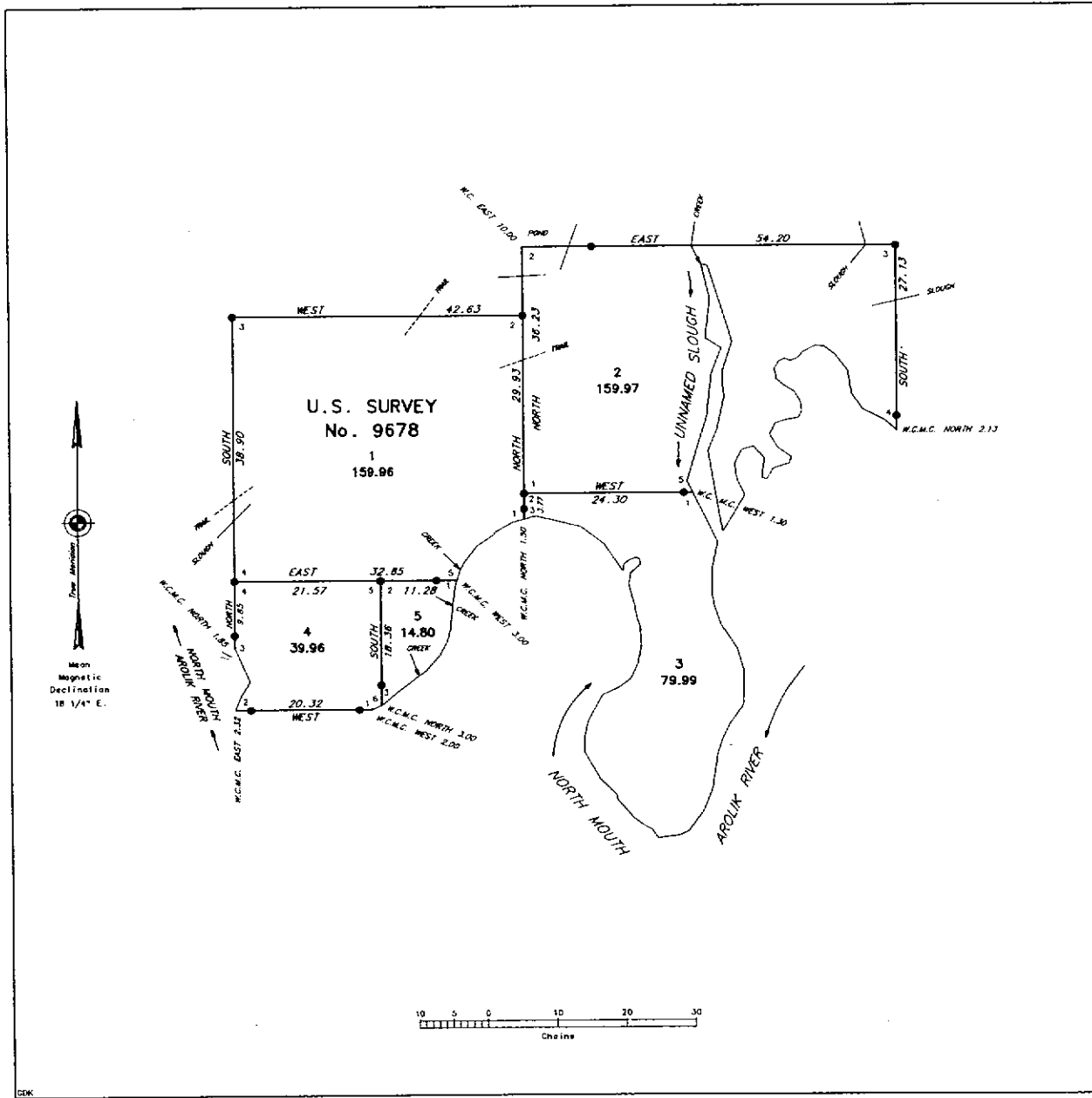

U.S. SURVEY  
No. 9678, ALASKA  
COMPRISING LOTS 1 THROUGH 5

SITUATED  
ON THE RIGHT BANK OF THE  
NORTH MOUTH AROLIK RIVER  
APPROXIMATELY 3 1/2 MILES SOUTHEASTERLY  
OF  
THE CITY OF QUINHAGAK, ALASKA

GEOGRAPHIC POSITION  
OF  
THE WITNESS CORNER TO CORNER NO. 1, LOT 1  
IDENTICAL WITH THE WITNESS CORNER TO  
CORNER NO. 3, LOT 3, BOTH MEANDER CORNERS  
IS:

LATITUDE: 59° 42' 29.35" NORTH  
MAD 27  
LONGITUDE: 161° 50' 55.84" WEST

AREA: 454.68 ACRES

SURVEYED

BY  
MICHAEL H. SCHODER  
REGISTERED ALASKA LAND SURVEYOR NO. LS-5368  
FOR

R&M CONSULTANTS, INC.  
JUNE 16 THROUGH JULY 27, 1988  
UNDER SPECIAL INSTRUCTIONS  
DATED JANUARY 8, 1988  
APPROVED MARCH 17, 1988  
AND CONTRACT NO. YA651-CT9-340047  
AWARDED MAY 5, 1988

Acceptance of this survey does not purport to transfer  
any interest in submerged lands to which the State of  
Alaska is entitled under the Equal Footing Doctrine and  
Section 6(m) of the Alaska Statehood Act, P.L. 85-508,  
notwithstanding the use, location, or absence of meander  
lines to depict water bodies.

UNITED STATES DEPARTMENT OF THE INTERIOR  
BUREAU OF LAND MANAGEMENT  
Anchorage, Alaska

This plot is strictly conformable to the approved field  
notes, and the survey, having been correctly executed  
in accordance with the requirement of law and the  
regulations of this Bureau, is hereby accepted.

For the Director  
*Robert H. Anderson* 27 JULY 1988  
Date  
Deputy State Director for Cadastral Survey, Alaska

TOWNSHIP 5 SOUTH, RANGE 74 WEST, SEWARD  
QMD: GOODNEWS BAY D-B; PLOT: S-20-10  
BOOKS: VOLUME 4-183, PAGE 68

1896

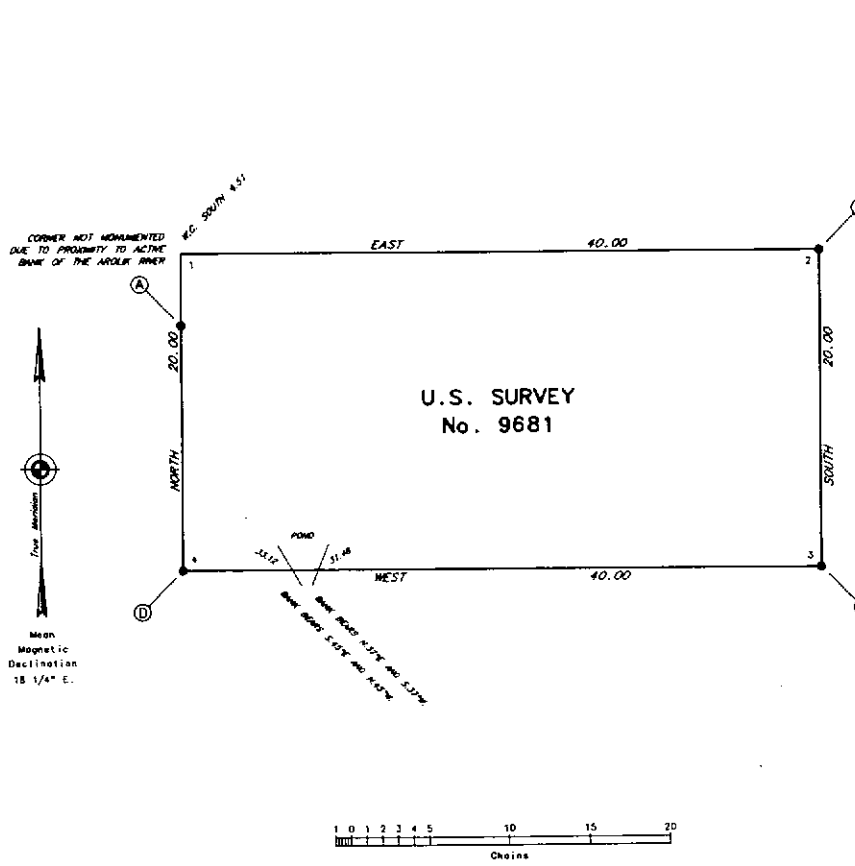

U.S. SURVEY  
No. 9681

I, Michael H. Schoder, Registered Alaska Land Surveyor No. LS-5386, HEREBY CERTIFY upon honor that, in pursuance of Special Instructions dated January 8, 1989, and Contract No. YAB51-C19-340047 awarded May 5, 1989, I have executed the survey depicted on this plot of survey, in strict conformity with said special instructions, the Manual of Instructions for the Survey of the Public Lands of the United States, 1973, and the specific manner described in this plot.

Aug 30 1990 (Date) *Michael H. Schoder* (Signature)



- (A) 

Set a stainless steel post, 28 in. long, 2 1/2 in. diam., 24 in. in the ground, with brass cap mtd. as shown, from which

A pink DEEP-1 magnet bears S. 45° E., 15 lbs. dist., 18 in. below ground.

A blue DEEP-1 magnet bears S. 45° W., 15 lbs. dist., 18 in. below ground.

Bury a clear DEEP-1 magnet at the base of the steel post.
- (B) 

Set a stainless steel post, 28 in. long, 2 1/2 in. diam., 24 in. in the ground, with brass cap mtd. as shown, from which

A pink DEEP-1 magnet bears S. 45° E., 15 lbs. dist., 18 in. below ground.

A blue DEEP-1 magnet bears S. 45° W., 15 lbs. dist., 18 in. below ground.

Bury a clear DEEP-1 magnet at the base of the steel post.
- (C) 

Set a stainless steel post, 28 in. long, 2 1/2 in. diam., 24 in. in the ground, with brass cap mtd. as shown, from which

A blue DEEP-1 magnet bears S. 45° W., 15 lbs. dist., 18 in. below ground.

An orange DEEP-1 magnet bears N. 45° W., 15 lbs. dist., 18 in. below ground.

Bury a clear DEEP-1 magnet at the base of the steel post.
- (D) 

Set a stainless steel post, 28 in. long, 2 1/2 in. diam., 24 in. in the ground, with brass cap mtd. as shown, from which

An okm. rod, 6 ft. long, 3/4 in. diam., driven 5 ft. in the ground, bears N. 45° E., 10 lbs. dist., with an orange triangular marker on the top and a silver DEEP-1 magnet buried alongside the dum. rod, 18 in. below ground.

An orange DEEP-1 magnet bears N. 45° W., 15 lbs. dist., 18 in. below ground.

Bury a clear DEEP-1 magnet at the base of the steel post.

U.S. SURVEY  
No. 9681, ALASKA

This plot contains the entire survey record.

The monumentation of the exterior boundaries of Township 5 South, Range 74 West, Seward Meridian, was established by Stanley E. King, Cadastral Surveyor in 1978 under Special Instructions for Group No. 171, dated July 21, 1978 and approved May 2, 1979. The plot has not been accepted as of this date.

This survey was executed by Michael H. Schoder, Registered Alaska Land Surveyor No. LS-5386, for R&M Consultants, Inc., on July 11, 1989, in accordance with the specifications set forth in the Manual of Surveying Instructions, 1973, Special Instructions dated January 8, 1989, approved March 17, 1989, Contract No. YAB51-CTB-340047 awarded May 5, 1989, and Notice to Proceed dated May 30, 1989.

Field assistants were:  
Rickey P. Bennett  
Barry M. Blanchard

Area: 80.00 Acres.

The azimuth was obtained from a solar observation and refers to the true meridian.

The geographic position of the witness to corner No. 1, as determined from the same control data used to establish the corner of Townships 5 and 6 South Ranges 73 and 74 West, Seward Meridian, is:  
Latitude: 59° 42' 25.36" North  
Longitude: 161° 49' 11.28" West

The mean magnetic declination was taken from the National Oceanic and Atmospheric Administration Nautical Almanac Office Chart effective March 9, 1989, and is a 1985 isogonic value.

This survey is situated near the North Fork Arkok River, approximately 4 miles southwesterly of the city of Quinhagak, Alaska.

The B.L.M. Location Tag was found. The position of this survey was determined by the Contract Inspector from the description given in the Land Examiner's report.

The land is open rolling tundra, vegetated by native grass and berry plants.

Permafrost lies approximately 8 to 12 inches below the topsoil of silt and loam.

Acceptance of this survey does not purport to transfer any interest in submerged lands to which the State of Alaska is entitled under the Equal Footing Doctrine and Section 6(m) of the Alaska Statehood Act, P.L. 85-508, notwithstanding the use, location, or absence of meander lines to depict water bodies.

UNITED STATES DEPARTMENT OF THE INTERIOR  
BUREAU OF LAND MANAGEMENT  
Anchorage, Alaska

The survey represented by this plot, having been correctly executed in accordance with the requirements of law and the regulations of this Bureau, is hereby accepted.

For the Director  
*Richard A. Anderson* 27 JULY 1990  
Date  
Deputy State Director for Cadastral Survey, Alaska

T. 5 S., R. 74 W., SEWARD MERIDIAN  
9900: GOODNEWS BAY C-B; AREA: 5 20-10

LL 76

U.S. SURVEY  
No. 9677, ALASKA  
COMPRISING LOTS 1 AND 2

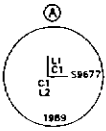

Set a stainless steel post, 28 ins. long, 2 1/2 ins. diam., 24 ins. in the ground, with brass cap mid. as shown, from which

An alum. rod, 9 ft. long, 3/4 in. diam., driven 8 ft. in the ground, bears north, 10 kts. dist., with an orange triangular marker on the top.

A silver DEEP-1 magnet bears N. 45° E., 15 kts. dist., 18 ins. below ground.

An orange DEEP-1 magnet bears N. 45° W., 15 kts. dist., 18 ins. below ground.

Bury a clear DEEP-1 magnet at the base of the steel post.

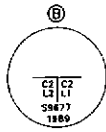

Set a stainless steel post, 28 ins. long, 2 1/2 ins. diam., 24 ins. in the ground, with brass cap mid. as shown, from which

A pink DEEP-1 magnet bears S. 45° E., 15 kts. dist., 18 ins. below ground.

A blue DEEP-1 magnet bears S. 45° W., 15 kts. dist., 18 ins. below ground.

Bury a clear DEEP-1 magnet at the base of the steel post.

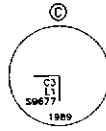

Set a stainless steel post, 28 ins. long, 2 1/2 ins. diam., 24 ins. in the ground, with brass cap mid. as shown, from which

A pink DEEP-1 magnet bears S. 45° E., 15 kts. dist., 18 ins. below ground.

A blue DEEP-1 magnet bears S. 45° W., 15 kts. dist., 18 ins. below ground.

Bury a clear DEEP-1 magnet at the base of the steel post.

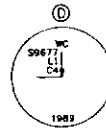

Set a stainless steel post, 28 ins. long, 2 1/2 ins. diam., 24 ins. in the ground, with brass cap mid. as shown, from which

A silver DEEP-1 magnet bears N. 45° E., 15 kts. dist., 18 ins. below ground.

An orange DEEP-1 magnet bears N. 45° W., 15 kts. dist., 18 ins. below ground.

Bury a clear DEEP-1 magnet at the base of the steel post.

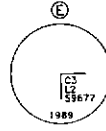

Set a stainless steel post, 28 ins. long, 2 1/2 ins. diam., 24 ins. in the ground, with brass cap mid. as shown, from which

A pink DEEP-1 magnet bears S. 45° E., 15 kts. dist., 18 ins. below ground.

A blue DEEP-1 magnet bears S. 45° W., 15 kts. dist., 18 ins. below ground.

Bury a clear DEEP-1 magnet at the base of the steel post.

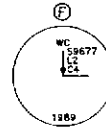

Set a stainless steel post, 28 ins. long, 2 1/2 ins. diam., 24 ins. in the ground, with brass cap mid. as shown, from which

A silver DEEP-1 magnet bears N. 45° E., 15 kts. dist., 18 ins. below ground.

An orange DEEP-1 magnet bears N. 45° W., 15 kts. dist., 18 ins. below ground.

Bury a clear DEEP-1 magnet at the base of the steel post.

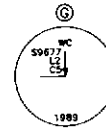

Set a stainless steel post, 28 ins. long, 2 1/2 ins. diam., 24 ins. in the ground, with brass cap mid. as shown, from which

A silver DEEP-1 magnet bears N. 45° E., 15 kts. dist., 18 ins. below ground.

An orange DEEP-1 magnet bears N. 45° W., 15 kts. dist., 18 ins. below ground.

Bury a clear DEEP-1 magnet at the base of the steel post.

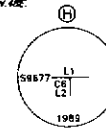

Set a stainless steel post, 28 ins. long, 2 1/2 ins. diam., 24 ins. in the ground, with brass cap mid. as shown, from which

A blue DEEP-1 magnet bears S. 45° W., 15 kts. dist., 18 ins. below ground.

An orange DEEP-1 magnet bears N. 45° W., 15 kts. dist., 18 ins. below ground.

Bury a clear DEEP-1 magnet at the base of the steel post.

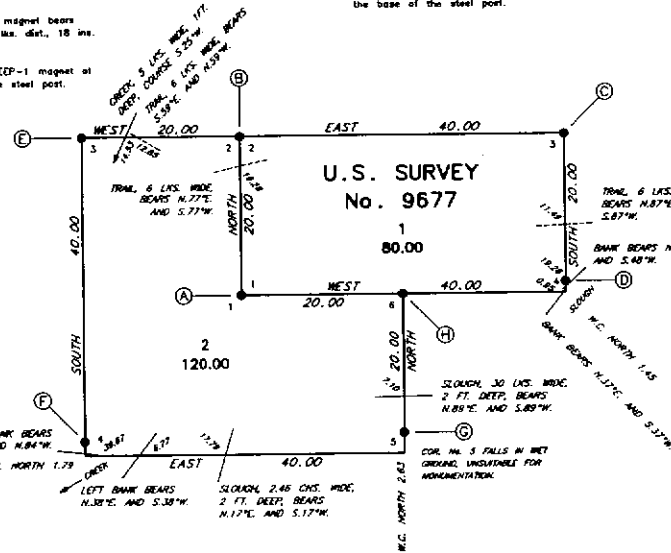

I, Michael H. Schoder, Registered Alaska Land Surveyor No. LS-5388, HEREBY CERTIFY upon honor that, in pursuance of Special Instructions dated January 8, 1980, and Contract No. YAB51-CTU-340047 awarded May 5, 1980, I have executed the survey depicted on this plot of survey, in strict conformity with said special instructions, the Manual of Instructions for the Survey of the Public Lands of the United States, 1975, and the specific manner described on this plot.

MAY 30 1980 (Date)

Michael H. Schoder (Signature)

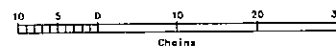

This plot contains the entire survey record.

The monumentation of the exterior boundaries of Township 5 South, Range 74 West, Seward Meridian, was established by Stanley E. King, Cadastal Surveyor in 1978 under Special Instructions for Group No. 171, dated July 21, 1978 and approved May 2, 1979. The plot has not been accepted as of this date.

This survey was executed by Michael H. Schoder, Registered Alaska Land Surveyor No. LS-5388, for R&M Consultants, Inc., July 9 through July 10, 1980, in accordance with the specifications set forth in the Manual of Surveying Instructions, 1975, Special Instructions dated January 8, 1980, approved March 17, 1980, Contract No. YAB51-CTU-340047 awarded May 5, 1980, and Notice to Proceed dated May 30, 1980.

Field assistants were:

Rickey P. Bennett  
Barry M. Blanchard

Area: 200.00 Acres.

The optimum was obtained from a solar observation and refers to the true meridian.

The geographic position of corner No. 1, Lot 1, identical with corner No. 1, Lot 2, as determined from the same control data used to establish the corner of Townships 5 and 6 South, Ranges 73 and 74 West, Seward Meridian, is:

Latitude: 59° 43' 09.16" North

MAD 27

Longitude: 161° 47' 47.80" West

The mean magnetic declination was taken from the National Oceanic and Atmospheric Administration Kodak Sectional Aeronautical Chart effective March 9, 1980, and is a 1985 isogonic value.

This survey is situated approximately 4 miles southeasterly of the city of Quinhagak, Alaska.

The B.L.M. Location Tag was found. The position of this survey was determined by the Contract Inspector from the description given in the Land Examiner's report.

The land is open rolling tundra, vegetated by native grass and berry plants.

Permafrost lies approximately 6 to 12 inches below the topsoil of silt and loam.

Acceptance of this survey does not purport to transfer any interest in submerged lands to which the State of Alaska is entitled under the Equal Footing Doctrine and Section 6(m) of the Alaska Statehood Act, P.L. 85-508, notwithstanding the use, location, or absence of meander lines to depict water bodies.

UNITED STATES DEPARTMENT OF THE INTERIOR  
BUREAU OF LAND MANAGEMENT  
Anchorage, Alaska

The survey represented by this plot, having been correctly executed in accordance with the requirements of law and the regulations of this Bureau, is hereby accepted.

For the Director  
Robert H. Anderson 27 JULY 1980

Date

Deputy State Director for Cadastral Survey, Alaska

T. S. S. R. 74 W. Seward Meridian  
Road: Gannous Bay C-8 DIST: 500-10



MTP

INDEX TO SEGREGATED TRACTS				
RESURVEY	ORIGINAL SURVEY			
TRACT NO	T	R	SEC	SUBDIVISION

FOR ORDERS EFFECTING DISPOSAL OR USE OF UN-IDENTIFIED LANDS WITHIN OR FOR CLASSIFICATION MINERALS, WATER AND/OR OTHER PUBLIC PURPOSES REFER TO INDEX OF MISCELLANEOUS DOCUMENTS.

PL 92-203 WR 174805 Lm WR 174805-A, 174805-A2

PLD 2184 WR CT affects Ldr Interest not conveyed

PL 95-487 WR Togh MMR infra Tp

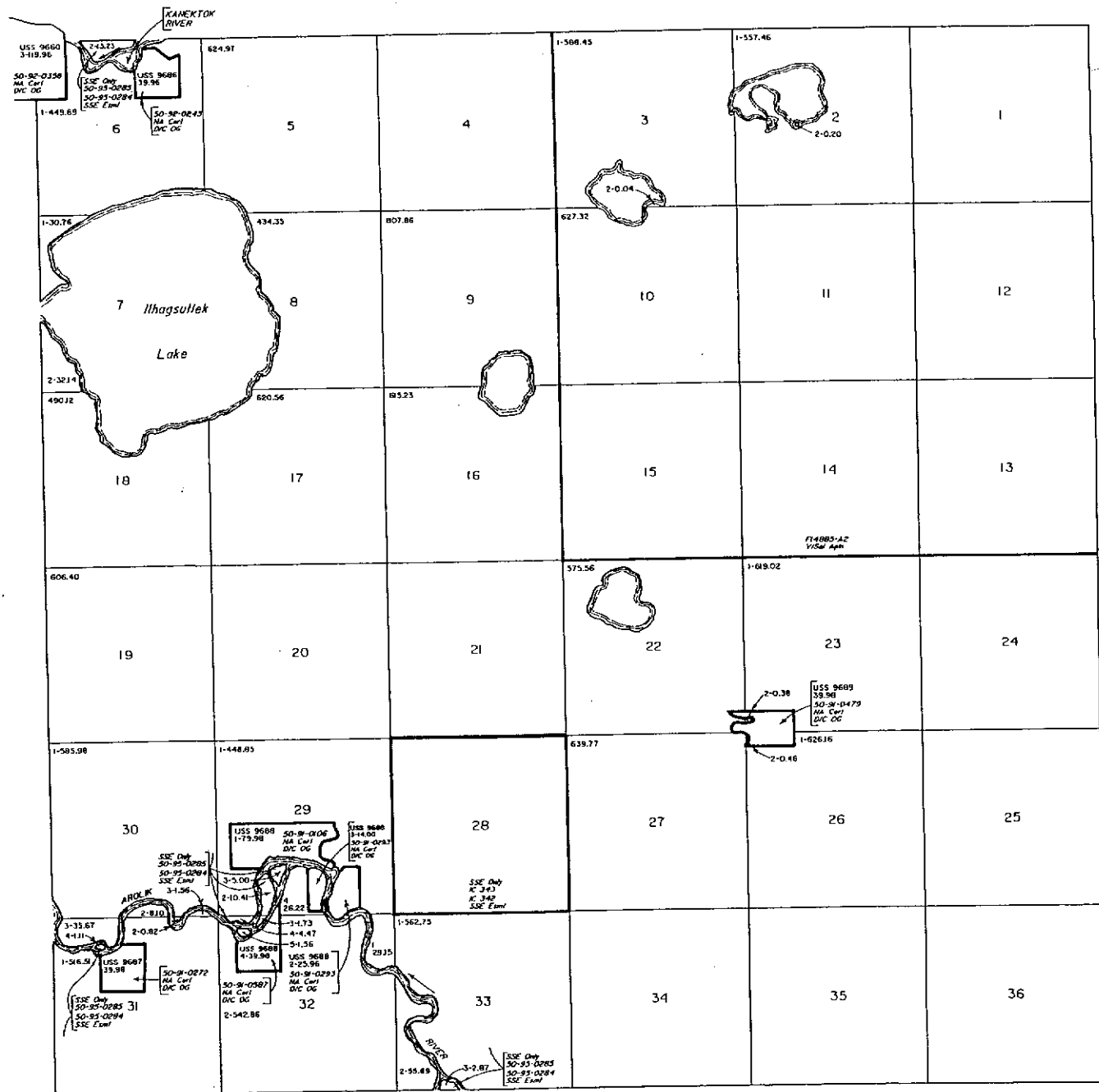

Lat. 59°41'36.90"N  
Long. 161°36'26.65"W

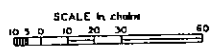

WARNING:  
THIS PLAT IS THE BUREAU'S RECORD OF TITLE AND SHOULD BE USED ONLY AS A GRAPHIC DISPLAY OF TOWNSHIP SURVEY DATA. RECORDS HEREON DO NOT REFLECT TITLE CHANGES WHICH MAY HAVE BEEN EFFECTED BY LATERAL MOVEMENTS OF RIVERS OR OTHER BODIES OF WATER. REFER TO THE CADASTRAL SURVEY FOR OFFICIAL SURVEY INFORMATION.

CURRENT TO	FWS	Sew Mar
4-9-2000		T 5 S
		R 73 W

# TOWNSHIP 5 SOUTH, RANGE 73 WEST, OF THE SEWARD MERIDIAN, ALASKA

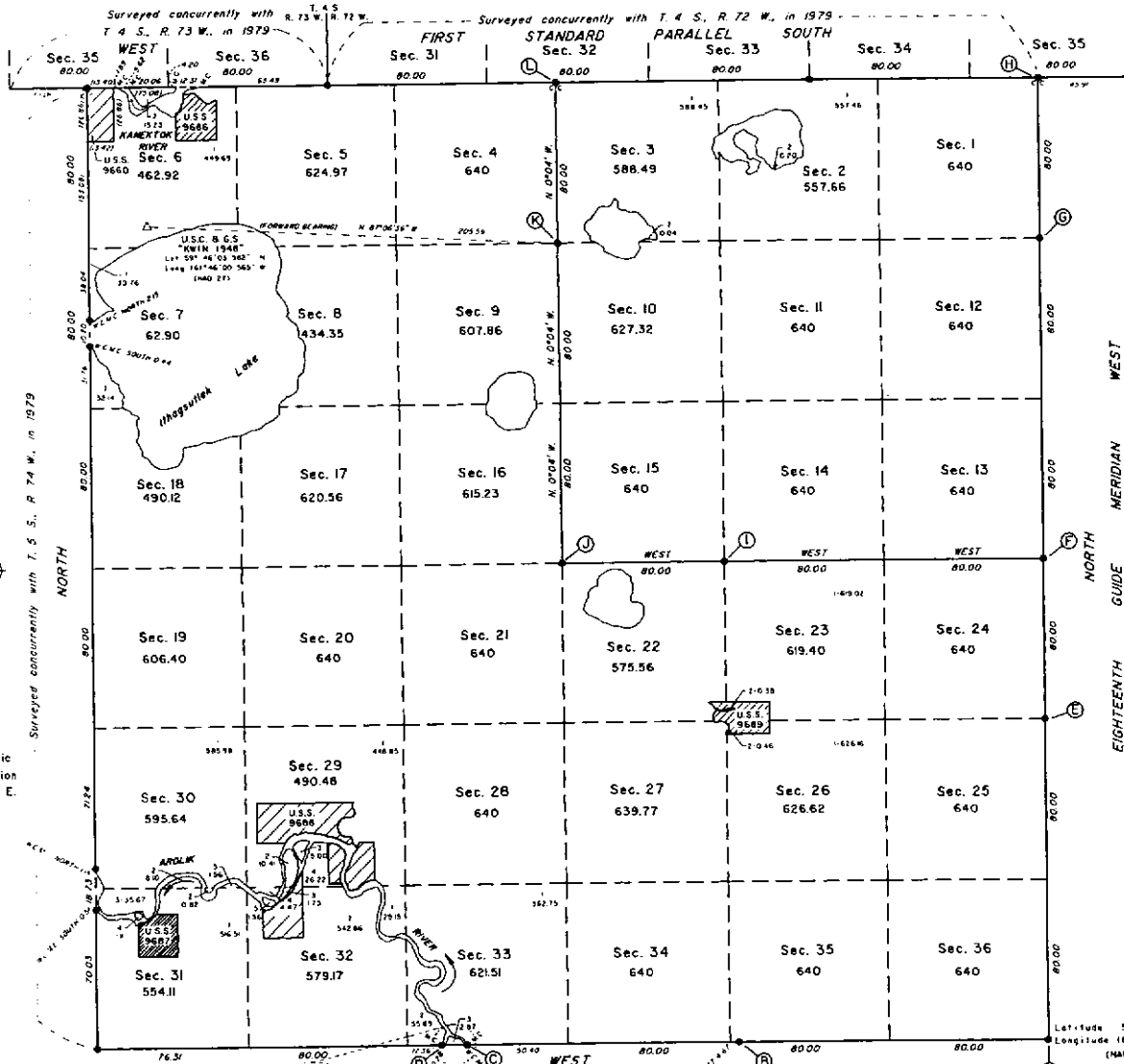

This plat and the field notes of the survey monumentation provide the entire survey record.

This plat represents the survey of the First Standard Parallel South along the south boundary of Township 4 South through a portion of Range 72 West, the Eighteenth Guide Meridian West through Township 5 South between Ranges 72 and 73 West, the south boundary, a portion of the subdivisional lines, and the meanders of Township 5 South, Range 73 West, Seward Meridian, Alaska. A portion of the subdivisional lines of the township were surveyed by protraction as shown on this plat.

U.S. Survey Nos. 9660, 9684, 9687, 9688, and 9689 were surveyed under contract by Michael H. Schoder, Registered Alaska Land Surveyor No. LS-5368, in 1989 and accepted subsequent to this survey and are depicted on this plat based upon the original records.

This survey was executed by Stanley E. King, Cadastral Surveyor, August 15 through September 18, 1979, in accordance with the specifications set forth in the Manual of Surveying Instructions, 1973, Special Instructions for Group No. 171, Alaska, dated July 21, 1978, approved May 3, 1979, and Assignment Instructions dated August 2, 1979.

Corner positions of this survey were determined by Airborne Control survey methods, utilizing control stations established by the U.S. Coast and Geodetic Survey and the Bureau of Land Management. Monuments were set as protected corner positions based upon the official Bureau of Land Management protection diagrams.

The mean magnetic declination shown on this plat was obtained from U.S. Geological Survey quadrangle map "OODORNS (C-8)," Alaska, 1954 edition, and U.S. Geological Survey quadrangle map "OODORNS (D-8)," Alaska, 1954 edition.

The hydrography shown on this plat identifies the meanders along the mean high tide line and ordinary high water line of water bodies segregated from the land area. The meanders are photogrammetrically interpreted and digitized from color infrared and black and white orthophotography flown in August 1982 by the National Aeronautics and Space Administration. The digital meander line data pictorially represent the meanders used to calculate the areas shown on this plat.

The aluminum triangular markers referred to in the field notes of the survey monumentation are 15 inches long on each side, with fluorescent orange plastic coating attached to 3/4-inch-diameter aluminum rods.

Acceptance of this survey does not purport to transfer any interest in subsurface lands to which the state of Alaska is entitled under the Equal Footing Doctrine and Section 6(m) of the Alaska Statehood Act, P.L. 85-508, notwithstanding the use, location, or absence of meander lines to depict water bodies.

UNITED STATES DEPARTMENT OF THE INTERIOR  
BUREAU OF LAND MANAGEMENT  
Anchorage, Alaska

This plat is strictly conformable to the approved field notes, and the survey, having been correctly executed in accordance with the requirements of law and the regulations of this Bureau, is hereby accepted.

For the Director  
*Mark C. Pines* April 22, 1994  
(LS-4956) Date  
Deputy State Director for Cadastral Survey,  
Alaska

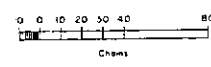

Area Surveyed: 21,202.04 Acres

L896

**MEANDERS OF THE NORTH MOUTH AROLIK RIVER**

Along a well-defined bank, 5 to 8 ft. high, of the line of ordinary high water.

1. S. 47° 05' W., 2.56 chs.
2. S. 53° 30' W., 2.19 chs.
3. S. 65° 30' W., 2.05 chs.
4. S. 75° 45' W., 1.38 chs.
5. N. 88° 39' W., 1.59 chs.
6. S. 29° 48' W., 0.76 ch.

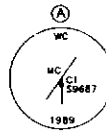

Set a stainless steel post, 28 ins. long, 2 1/2 ins. diam., 24 ins. in the ground, with brass cap mid. as shown, from which  
A pink DEEP-1 magnet bears S. 45° E., 15 ks. dist., 18 ins. below ground.  
A blue DEEP-1 magnet bears S. 45° W., 15 ks. dist., 18 ins. below ground.  
Bury a clear DEEP-1 magnet at the base of the steel post.



Set a stainless steel post, 28 ins. long, 2 1/2 ins. diam., 24 ins. in the ground, with brass cap mid. as shown, from which  
An alum. rod, 6 ft. long, 3/4 in. diam., driven 5 ft. in the ground, bears N. 45° E., 10 ks. dist., with an orange triangular marker on the top and a silver DEEP-1 magnet buried alongside the alum. rod, 18 ins. below ground.  
An orange DEEP-1 magnet bears N. 45° W., 15 ks. dist., 18 ins. below ground.  
Bury a clear DEEP-1 magnet at the base of the steel post.

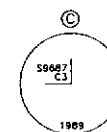

Set a stainless steel post, 28 ins. long, 2 1/2 ins. diam., 24 ins. in the ground, with brass cap mid. as shown, from which  
A silver DEEP-1 magnet bears N. 45° E., 15 ks. dist., 18 ins. below ground.  
An orange DEEP-1 magnet bears N. 45° W., 15 ks. dist., 18 ins. below ground.  
Bury a clear DEEP-1 magnet at the base of the steel post.

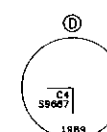

Set a stainless steel post, 28 ins. long, 2 1/2 ins. diam., 24 ins. in the ground, with brass cap mid. as shown, from which  
A pink DEEP-1 magnet bears S. 45° E., 15 ks. dist., 18 ins. below ground.  
A blue DEEP-1 magnet bears S. 45° W., 15 ks. dist., 18 ins. below ground.  
Bury a clear DEEP-1 magnet at the base of the steel post.



Set a stainless steel post, 28 ins. long, 2 1/2 ins. diam., 24 ins. in the ground, with brass cap mid. as shown, from which  
A silver DEEP-1 magnet bears N. 45° E., 15 ks. dist., 18 ins. below ground.  
A pink DEEP-1 magnet bears S. 45° E., 15 ks. dist., 18 ins. below ground.  
Bury a clear DEEP-1 magnet at the base of the steel post.

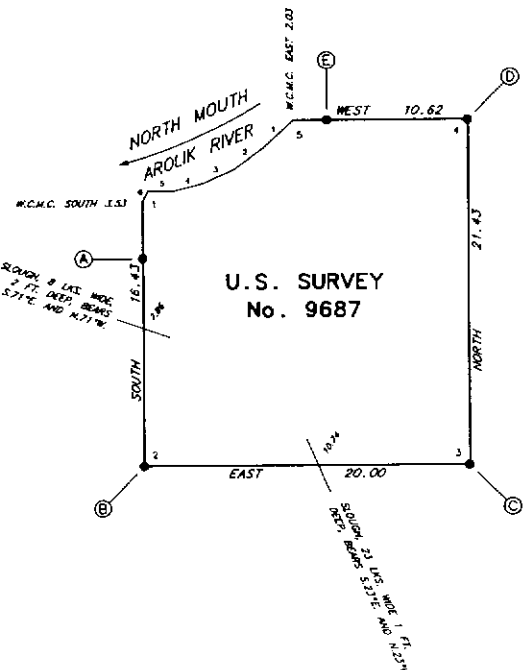

I, Michael H. Schoder, Registered Alaska Land Surveyor No. LS-5368, HEREBY CERTIFY upon honor that, in pursuance of Special Instructions dated January 19, 1988, and Contract No. YA651-C19-340047 awarded May 5, 1989, I have executed the survey depicted on this plot of survey, in strict conformity with said special instructions, the Manual of Instructions for the Survey of the Public Lands of the United States, 1973, and the specific manner described on this plot.  
08/13/1990 *Michael H. Schoder*  
(Date) (Signature)

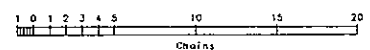

**U.S. SURVEY  
No. 9687, ALASKA**

This plot contains the entire survey record.

The monumentation of the exterior boundaries and a portion of the subdivision line of Township 5 South, Range 73 West, Seward Meridian, was established by Stanley E. King, Cadastral Surveyor, in 1979 under Special Instructions for Group No. 171, dated July 21, 1978 and approved May 2, 1979. The plot has not been accepted as of this date.

This survey was executed by Michael H. Schoder, Registered Alaska Land Surveyor No. LS-5368, for Rasmussen Consultants, Inc., July 1 through July 4, 1989, in accordance with the specifications set forth in the Manual of Surveying Instructions, 1973. Special Instructions dated January 19, 1988, approved March 14, 1988, Contract No. YA651-C19-340047 awarded May 5, 1989, and Notice to Proceed dated May 30, 1989.

Field assistants were:

- Rickey P. Bennett
- Barry M. Blanchard

Area: 39.98 Acres.

The azimuth was obtained from a solar observation and refers to the true meridian.

The geographic position of the witness corner to corner No. 1, a meander corner, as determined from the same control data used to establish the corner of Townships 5 and 6 South, Ranges 73 and 74 West, Seward Meridian, is:

Latitude: 59° 42' 15.09" North NAD 27  
Longitude: 161° 48' 11.65" West

The mean magnetic declination was taken from the National Oceanic and Atmospheric Administration Kodak Sectional Aeronautical Chart effective March 9, 1989, and is a 1985 isogonic value.

This survey is situated on the left bank of the North Mouth Arolik River, approximately 6 miles southwesterly of the city of Quinhagak, Alaska.

The B.L.M. Location Tag was found. The position of this survey was determined by the Contract Inspector from the description given in the Land Examiner's report.

The land, which is 5 to 10 feet above ordinary high water, is relatively level tundra, vegetated by native grass and berry plants. The northerly 1/3 of the survey is vegetated by dense willow brush. Permafrost lies approximately 12 to 36 inches below the topsoil of silt, sand and clay.

Acceptance of this survey does not purport to transfer any interest in submerged lands to which the State of Alaska is entitled under the Equal Flooding Doctrine and Section 6(n) of the Alaska Statehood Act, P.L. 85-508, notwithstanding the use, location, or absence of meander lines to depict water bodies.

UNITED STATES DEPARTMENT OF THE INTERIOR  
BUREAU OF LAND MANAGEMENT  
Anchorage, Alaska

The survey represented by this plot, having been correctly executed in accordance with the requirements of law and the regulations of this Bureau, is hereby accepted.

For the Director  
*Robert H. Anderson* 27 JULY 1990  
Date  
Deputy State Director for Cadastral Survey, Alaska

Top 5 S., R. 73 W., Seward Meridian  
QMD: GARDNER BAY C-B ACCT: 5 20-10

8896

Officially Filed  
DATE AUGUST 13, 1990

ORIGINAL

U.S. SURVEY  
No. 9688, ALASKA  
COMPRISING LOTS 1 THROUGH 4

SITUATED  
ON BOTH BANKS OF THE  
NORTH MOUTH OF THE AROLIK RIVER  
AT THE CONFLUENCE WITH BESSIE CREEK  
APPROXIMATELY 6 1/2 MILES SOUTHEASTERLY  
OF  
THE CITY OF OUMHWAGAK, ALASKA

GEOGRAPHIC POSITION  
OF  
THE WITNESS CORNER TO CORNER NO. 1, LOT 4  
A MEANDER CORNER  
IS:

LATITUDE: 59° 42' 19.24" NORTH  
LONGITUDE: 161° 44' 50.87" WEST

AREA: 159.92 ACRES

SURVEYED

BY  
MICHAEL H. SCHODDER

REGISTERED ALASKA LAND SURVEYOR NO. 15-5368

FOR

RAM CONSULTANTS, INC.

JULY 1 THROUGH JULY 7, 1989

UNDER SPECIAL INSTRUCTIONS

DATED JANUARY 19, 1988

APPROVED MARCH 14, 1988

AND CONTRACT NO. YMS1-CTB-340047

AWARDED MAY 5, 1989

Acceptance of this survey does not purport to transfer any interest in submerged lands to which the State of Alaska is entitled under the Equal Footing Doctrine and Section 8(m) of the Alaska Statehood Act, P.L. 85-508, notwithstanding the use, location, or absence of meander lines to depict water bodies.

UNITED STATES DEPARTMENT OF THE INTERIOR  
BUREAU OF LAND MANAGEMENT  
Anchorage, Alaska

This plat is strictly conformable to the approved field notes, and the survey, having been correctly executed in accordance with the requirements of law and the regulations of this Bureau, is hereby accepted.

For the Director

*Robert H. Amundson* 27 JULY 1990  
Date

Deputy State Director for Cadastral Survey, Alaska

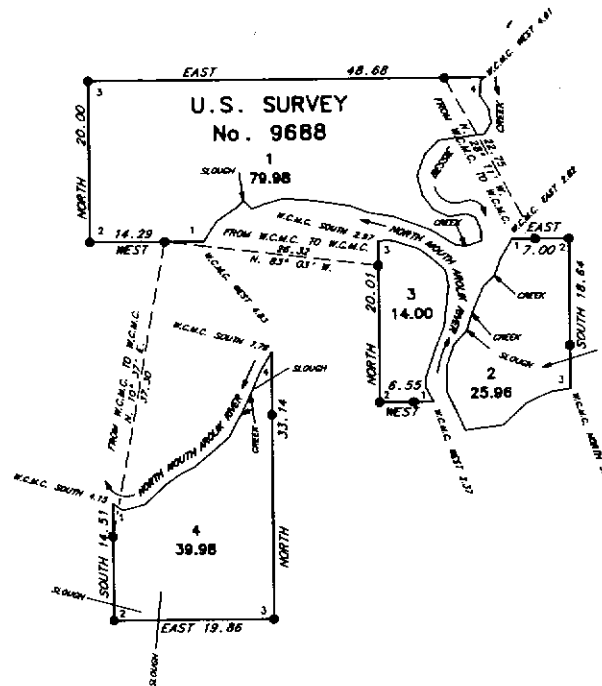

True Meridian  
Magnetic Declination  
18 1/4° E.

10 5 0 10 20 30  
Chains

T. 55 R. 73 W., SENARD MERIDIAN  
QUAD: GOODNEWS BAY C-8 PROT: S20-10  
NOTES FOUND: VOLUME U-183 page 92

U.S. SURVEY  
No. 9689, ALASKA

This plat contains the entire survey record.

The monumentation of the exterior boundaries and a portion of the subdivisional lines of Township 5 South, Range 73 West, Seward Meridian, was established by Stanley E. King, Cadastral Surveyor, in 1979 under Special Instructions for Group No. 171, dated July 21, 1978 and approved May 2, 1979. The plat has not been accepted as of this date.

This survey was executed by Michael H. Schoder, Registered Alaska Land Surveyor No. LS-5368, for R&M Consultants, Inc., June 28 through July 9, 1989, in accordance with the specifications set forth in the Manual of Surveying Instructions, 1973, Special Instructions dated January 19, 1988, approved March 14, 1988, Contract No. YAB51-CT9-340047 awarded May 5, 1989, and Notice to Proceed dated May 30, 1989.

Field assistants were:

John K. Casely  
Walter K. Rice  
Blair C. Parker

Area: 39.95 Acres.

The azimuth was obtained from a solar observation and refers to the true meridian.

The geographic position of the witness corner to corner No. 1, a meander corner, as determined from the same control data used to establish the corner of sections 14, 15, 22, and 23, Township 5 South, Range 73 West, Seward Meridian, is:

Latitude: 59° 43' 27.18" North  
Longitude: 161° 38' 58.45" West  
MAD 27

The mean magnetic declination was taken from the National Oceanic and Atmospheric Administration Kodiak Sectional Aeronautical Chart effective March 9, 1989, and is a 1985 isogonic value.

This survey is situated on the right bank of Bessie Creek, approximately 8 1/2 miles southeasterly of the city of Quinhagak, Alaska.

The B.L.M. Location Tag was found. The position of this survey was determined by the Contract Inspector from the description given in the Land Examiner's report.

The land, which is 4 to 15 feet above ordinary high water, is relatively level tundra, vegetated by tundra grasses and berry plants.

Permafrost lies approximately 6 to 12 inches below the topsoil of silt and loam.

Acceptance of this survey does not purport to transfer any interest in submerged lands to which the State of Alaska is entitled under the Equal Footing Doctrine and Section 6(m) of the Alaska Statehood Act, P.L. 85-508, notwithstanding the use, location, or absence of meander lines to depict water bodies.

UNITED STATES DEPARTMENT OF THE INTERIOR  
BUREAU OF LAND MANAGEMENT  
Anchorage, Alaska

The survey represented by this plat, having been correctly executed in accordance with the requirements of law and the regulations of this Bureau, is hereby accepted.

For the Director  
Robert H. Anderson 27 JULY 1990  
Date  
Deputy State Director for Cadastral Survey, Alaska

6896

MEANDERS OF BESSIE CREEK

Along a well-defined bank, 0 to 4 ft. high, at the line of ordinary high water.

1. N. 30° 24' E., 0.77 ch.
2. N. 51° 57' E., 1.43 chs.
3. N. 37° 17' E., 0.83 ch.
4. N. 7° 18' W., 0.80 ch.
5. N. 19° 39' W., 1.76 chs.
6. N. 52° 10' W., 1.93 chs.
7. N. 77° 17' W., 1.75 chs.
8. S. 86° 42' W., 0.93 ch.
9. S. 72° 23' W., 1.10 chs.
10. S. 80° 08' W., 0.53 ch.
11. N. 73° 51' W., 1.07 chs.
12. N. 32° 10' W., 0.86 ch.
13. N. 8° 16' W., 0.80 ch.
14. N. 0° 42' W., 1.87 chs.
15. N. 22° 47' E., 1.33 chs.

MEANDERS OF UNNAMED SLOUGH

Along a well-defined bank, 0 to 4 ft. high, at the line of ordinary high water.

16. N. 53° 54' E., 2.08 chs.
17. S. 77° 11' E., 2.02 chs.
18. N. 88° 20' E., 1.15 chs.
19. N. 81° 43' E., 1.15 chs.
20. N. 77° 30' E., 2.01 chs.
21. N. 86° 11' E., 1.43 chs.
22. N. 63° 16' E., 0.40 ch.
23. S. 83° 30' E., 0.53 ch.
24. N. 19° 40' E., 0.56 ch.

At end of course, creek 6 lks. wide, 3 ft. deep, course N. 60° W.

MEANDERS OF BESSIE CREEK

Along a well-defined bank, 0 to 4 ft. high, at the line of ordinary high water.

33. N. 45° 59' W., 1.15 chs.
34. N. 35° 04' W., 1.24 chs.
35. N. 49° 39' W., 2.35 chs.

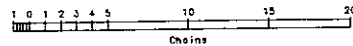
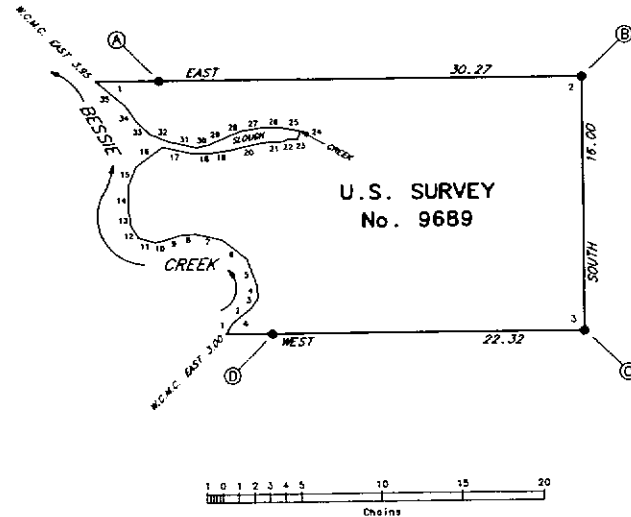

I, Michael H. Schoder, Registered Alaska Land Surveyor No. LS-5368, HEREBY CERTIFY upon honor that, in pursuance of Special Instructions dated January 19, 1988, and Contract No. YAB51-CT9-340047 awarded May 5, 1989, I have executed the survey depicted on this plat of survey, in strict conformity with said special instructions, the Manual of Instructions for the Survey of the Public Lands of the United States, 1973, and the specific manner described on this plat.

MAY 30, 1990  
(Date)

(Signature)



Set a stainless steel post, 28 ins. long, 2 1/2 ins. diam., 25 ins. in the ground, with brass cap mkd. as shown, from which

A silver DEEP-1 magnet bears N. 45° E., 15 lks. dist., 18 ins. below ground.

A pink DEEP-1 magnet bears S. 45° E., 15 lks. dist., 18 ins. below ground.

Bury a clear DEEP-1 magnet at the base of the steel post.

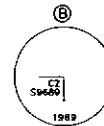

Set a stainless steel post, 28 ins. long, 2 1/2 ins. diam., 25 ins. in the ground, with brass cap mkd. as shown, from which

A pink DEEP-1 magnet bears S. 45° E., 15 lks. dist., 18 ins. below ground.

An alum. rod, 32 ft. long, 3/8 in. diam., driven 11 ft. in the ground, bears S. 45° W., 10 lks. dist., with an orange triangular marker on the top and a blue DEEP-1 magnet buried alongside the alum. rod, 6 ins. below ground.

Bury a clear DEEP-1 magnet at the base of the steel post.

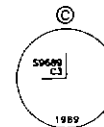

Set a stainless steel post, 28 ins. long, 2 1/2 ins. diam., 25 ins. in the ground, with brass cap mkd. as shown, from which

A silver DEEP-1 magnet bears N. 45° E., 15 lks. dist., 18 ins. below ground.

An orange DEEP-1 magnet bears N. 45° W., 15 lks. dist., 18 ins. below ground.

Bury a clear DEEP-1 magnet at the base of the steel post.

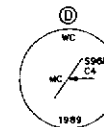

Set a stainless steel post, 28 ins. long, 2 1/2 ins. diam., 25 ins. in the ground, with brass cap mkd. as shown, from which

A silver DEEP-1 magnet bears N. 45° E., 15 lks. dist., 18 ins. below ground.

A pink DEEP-1 magnet bears S. 45° E., 15 lks. dist., 18 ins. below ground.

Bury a clear DEEP-1 magnet at the base of the steel post.

T. 5 SOUTH, R. 73 WEST SEWARD MERIDIAN  
Q2001 GARDNER'S BOY C-B MAP: 5-20-10

SURVEYED TOWNSHIP 6 SOUTH RANGE 74 WEST OF THE SEWARD MERIDIAN, ALASKA

STATUS OF PUBLIC DOMAIN  
LAND AND MINERAL TITLES

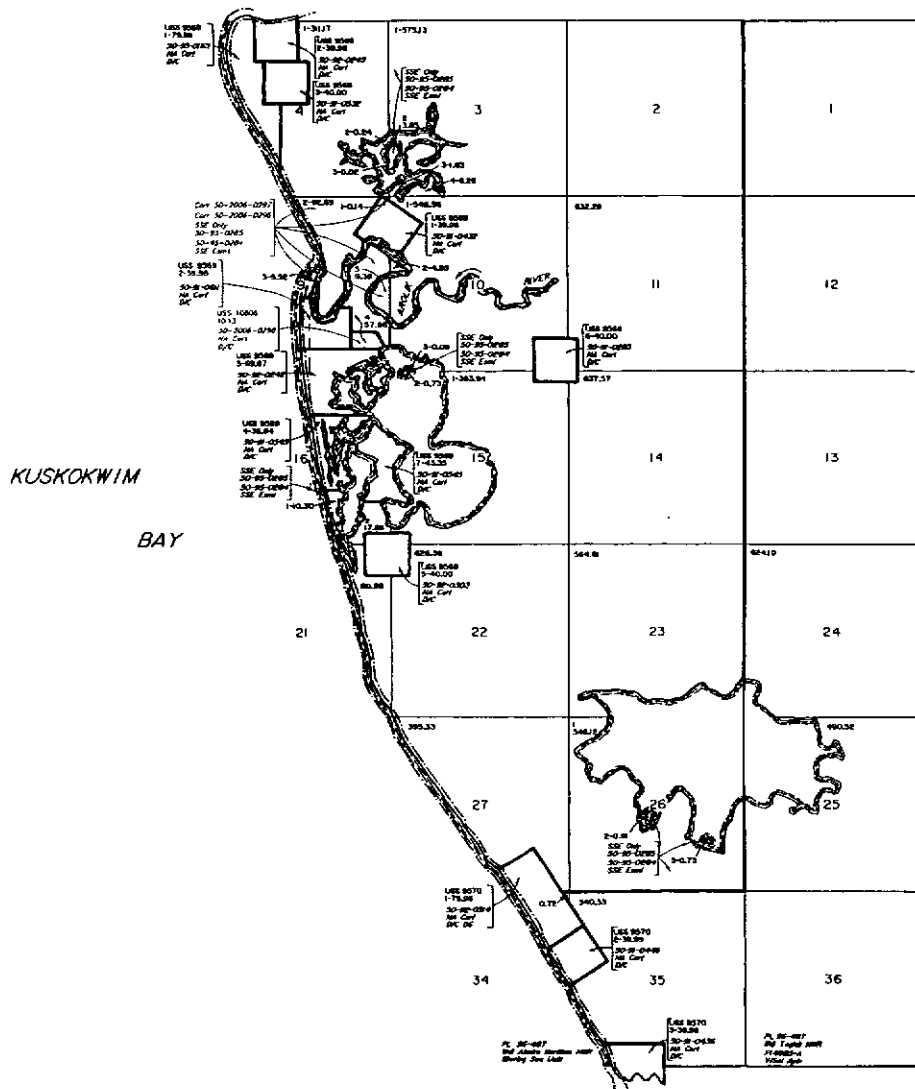

MTP

FOR ORDERS EFFECTING DISPOSAL OR USE OF UN-IDENTIFIED LANDS WITHIN FOR CLASSIFICATION MINERALS, WATER AND/OR OTHER PUBLIC PURPOSES REFER TO INDEX OF MISCELLANEOUS DOCUMENTS

PL 92-203 AND 114885 USE WITH 114885-A, 114885-A2

PLD 5184 MAY 01 AFFECTS LAND/INTEREST NOT CONVEYED

114885-A2 W/PL HAS A UNPAID LOAN W/ 114885 12(a)

Sec 1

Secs 12 & 13

Secs 24 & 25

Lat 59°30'24.88"N  
Long 151°45'39.16"W

SCALE in chains  
0 10 20 30 40

This plat is the Bureau's Record of Title, and should be used only as a guide in determining the location of survey monuments. It does not reflect the location of survey monuments which may have been established by the landowners or other parties of record. Refer to the indicated source for official survey information.

CURRENT TO		See Mer
8-22-2006		T 6.3
		R 74 W

*R-945*

# TOWNSHIP 6 SOUTH, RANGE 74 WEST, OF THE SEWARD MERIDIAN, ALASKA

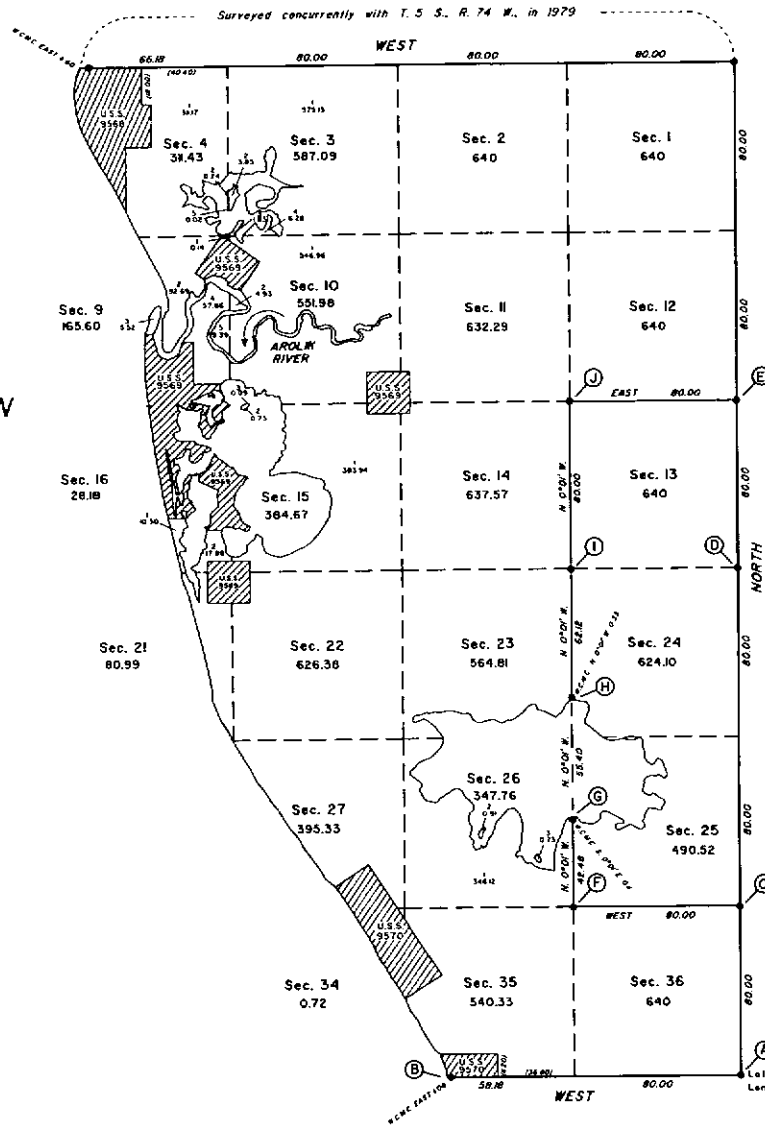

KUSKOKWIN  
BAY

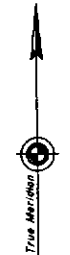

Mean  
Magnetic  
Declination  
16 1/2° E.

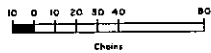

Area Surveyed: 10169.75 Acres

This plat and the field notes of the survey monumentation provide the entire survey record.

This plat represents the survey of the south and east boundaries, a portion of the subdivisional lines, and the meanders of Township 6 South, Range 74 West, Seward Meridian, Alaska. A portion of the subdivisional lines of the township were surveyed by protraction as shown on this plat.

U.S. Survey Nos. 9568, 9569, and 9570 were surveyed under contract by Michael H. Schoder, Registered Alaska Land Surveyor No. LS-5368, in 1989 and accepted subsequent to this survey and are depicted on this plat based upon the original records.

This survey was executed by Stanley E. King, Cadastral Surveyor, August 15 through September 18, 1979, in accordance with the specifications set forth in the Manual of Surveying Instructions, 1973, Special Instructions for Group No. 171, Alaska, dated July 21, 1978, approved May 2, 1979, and Assignment Instructions dated August 2, 1979.

Corner positions of this survey were determined by Airborne Control survey methods, utilizing control stations established by the National Geodetic Survey and the Bureau of Land Management. Monuments were set at protracted corner positions based upon the official Bureau of Land Management protraction diagrams.

The mean magnetic declination shown on this plat was obtained from U.S. Geological Survey quadrangle map "COCOMUS (C-8)," Alaska, 1954 edition.

The hydrography shown on this plat identifies the meanders along the mean high tide line and ordinary high water line of water bodies aggregated from the land area. The meanders are photogrammetrically interpreted and digitized from color infrared and black and white orthophotography flown in August 1982 by the National Aeronautics and Space Administration. The digital meander line data pictorially represent the meanders used to calculate the areas shown on this plat.

The aluminum triangular markers referred to in the field notes of the survey monumentation are 15 inches long on each side, with fluorescent orange plastic coating attached to 3/4-inch-diameter aluminum rods.

Acceptance of this survey does not purport to transfer any interest in submerged lands to which the state of Alaska is entitled under the Equal Footing Doctrine and Section 6(m) of the Alaska Statehood Act, P.L. 85-508, notwithstanding the use, location, or absence of meander lines to depict water bodies.

UNITED STATES DEPARTMENT OF THE INTERIOR  
BUREAU OF LAND MANAGEMENT  
Anchorage, Alaska

This plat is strictly conformable to the approved field notes, and the survey, having been correctly executed in accordance with the requirements of law and the regulations of this Bureau, is hereby accepted.

For the Director  
*Mark C. Pines* April 28, 1994  
(Pines)  
Deputy State Director for Cadastral Survey,  
Alaska

Latitude 59°56'24.08" N.  
Longitude 161°46'59.16" W.  
(NAD 27)

Plot Sheet 52C-10  
NOTS R-138

8956

Officially Filed  
DATE AUGUST 13, 1990

ORIGINAL

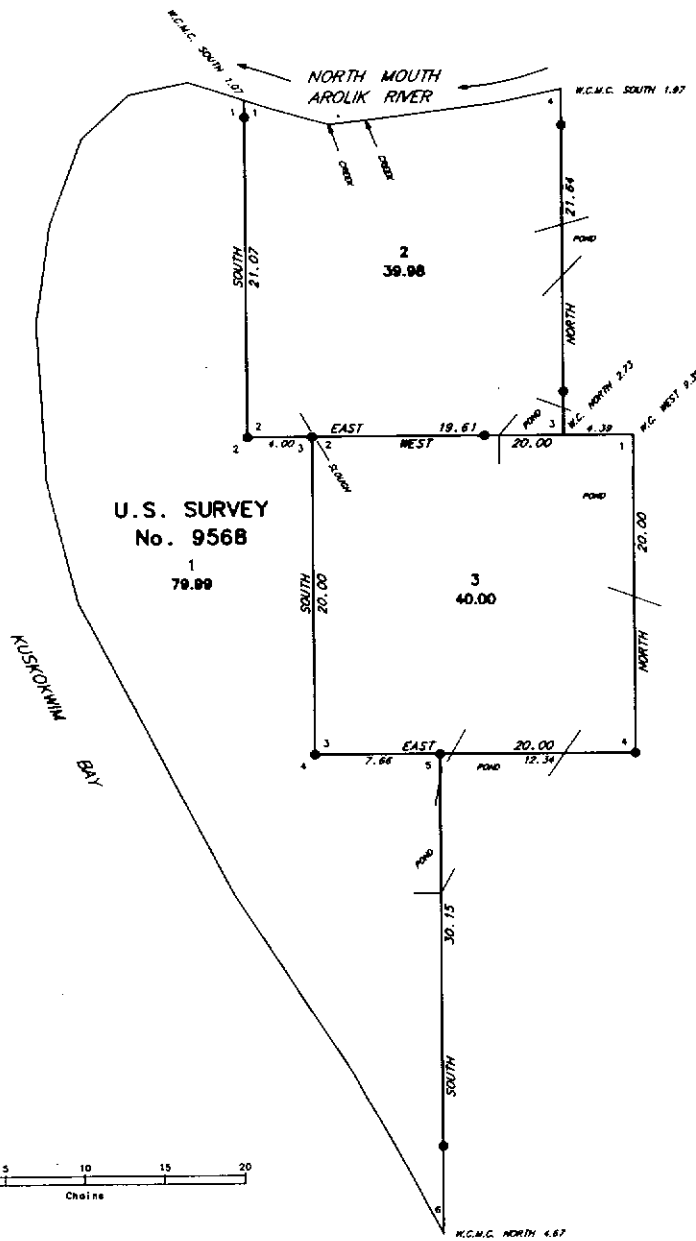
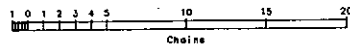

**U.S. SURVEY  
No. 9568, ALASKA  
COMPRISING LOTS 1 THROUGH 3**

SITUATED  
ON THE EASTERLY SHORE OF  
KUSKOOWIM BAY, AT THE CONFLUENCE WITH  
THE NORTH MOUTH AROLIK RIVER  
APPROXIMATELY 4 1/2 MILES SOUTHERLY  
OF  
THE CITY OF OUMINGAK, ALASKA

GEOGRAPHIC POSITION  
OF  
THE WITNESS CORNER TO CORNER NO. 1, LOT 1  
IDENTICAL WITH THE WITNESS CORNER TO CORNER  
NO. 1, LOT 2, BOTH MEANDER CORNERS

IS  
LATITUDE: 59° 41' 34.77" NORTH  
MAG 27  
LONGITUDE: 161° 52' 58.34" WEST

AREA: 159.87 ACRES

SURVEYED  
BY  
MICHAEL H. SCHODER  
REGISTERED ALASKA LAND SURVEYOR NO. LS-5348

FOR  
R&H CONSULTANTS, INC.  
JUNE 14 THROUGH JULY 14, 1988  
UNDER SPECIAL INSTRUCTIONS  
DATED NOVEMBER 11, 1987  
APPROVED MARCH 17, 1988  
AND CONTRACT NO. YAES1-CTB-340047  
ARMORED MAY 5, 1988

Acceptance of this survey does not purport to transfer  
any interest in submerged lands to which the State of  
Alaska is entitled under the Equal Fording Doctrine and  
Section 8(m) of the Alaska Statehood Act, P.L. 85-508,  
notwithstanding the use, location, or absence of meander  
lines to depict water bodies.

UNITED STATES DEPARTMENT OF THE INTERIOR  
BUREAU OF LAND MANAGEMENT  
Anchorage, Alaska

This plot is strictly conformable to the approved field  
notes, and the survey, having been correctly executed  
in accordance with the requirements of law and the  
regulations of this Bureau, is hereby accepted.

For the Director

*Robert H. Anderson* 27 JULY 1990  
Date

Deputy State Director for Coastal Survey, Alaska

T. 6 S., R. 74 W., SEWARD  
QUAD: GOODNEWS BAY C-B  
PROT: S 20-10  
NOTES: VOL 4-182 page 329



6956

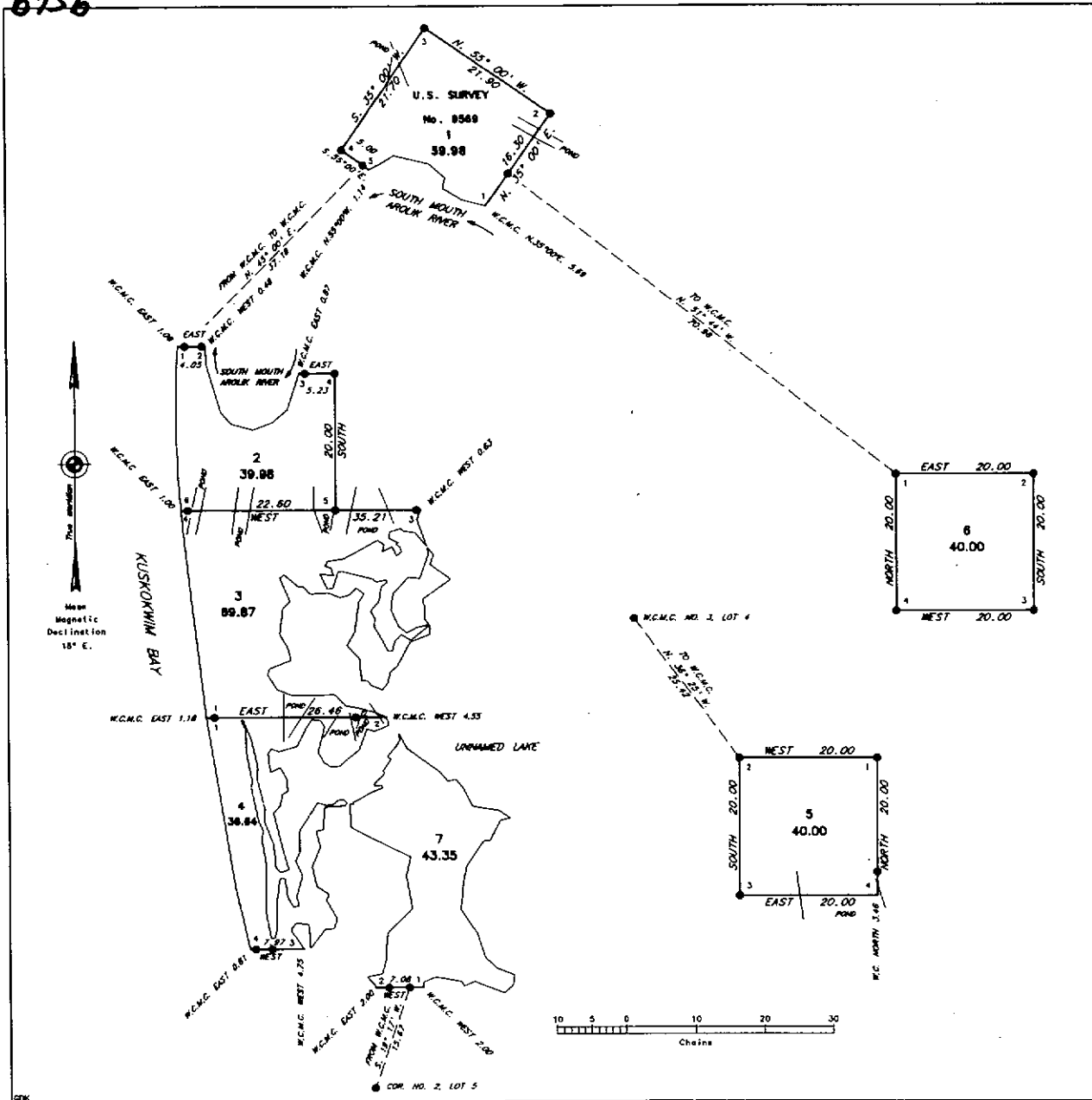

**U.S. SURVEY**  
**No. 9569, ALASKA**  
COMPRISING LOTS 1 THROUGH 7

SITUATED  
ON THE EASTERLY SHORE OF  
KUSKOKWIM BAY, AT THE CONFLUENCE  
WITH THE SOUTH MOUTH ANOLUK RIVER  
APPROXIMATELY 8 MILES SOUTHERLY  
OF  
THE CITY OF QUINNACAK, ALASKA

GEOGRAPHIC POSITION  
OF  
THE WITNESS CORNER TO CORNER NO. 1, LOT 1  
A MEANDER CORNER  
IS:  
LATITUDE: 58° 40' 27.59" NORTH  
LONGITUDE: 161° 51' 30.47" WEST

AREA: 300.82 ACRES

SURVEYED  
BY  
MICHAEL H. SCHOODER  
REGISTERED ALASKA LAND SURVEYOR NO. LS-5368

FOR  
R&M CONSULTANTS, INC.  
JUNE 12 THROUGH JULY 13, 1989  
UNDER SPECIAL INSTRUCTIONS  
DATED NOVEMBER 11, 1987  
APPROVED MARCH 17, 1988  
AND CONTRACT NO. YMS1-C78-340047  
AWARDED MAY 5, 1988

Acceptance of this survey does not purport to transfer  
any interest in submerged lands to which the State of  
Alaska is entitled under the Equal Footing Doctrine and  
Section 8(m) of the Alaska Statehood Act, P.L. 85-508,  
notwithstanding the use, location, or absence of meander  
lines to depict water bodies.

UNITED STATES DEPARTMENT OF THE INTERIOR  
BUREAU OF LAND MANAGEMENT  
Anchorage, Alaska

This plat is strictly conformable to the approved field  
notes, and the survey, having been correctly executed  
in accordance with the requirements of law and the  
regulations of this Bureau, is hereby accepted.

For the Director  
*Robert H. Anderson* 27 Aug 1990  
Date  
Deputy State Director for Cadastral Survey, Alaska

T. 6 S., R. 74 West, Section  
Quad: Goodnews Bay C-8 P. 5 20-10  
Notes: Volume K-102 p. 344



United States Department of the Interior



BUREAU OF LAND MANAGEMENT  
ALASKA STATE OFFICE  
222 W. 7th Avenue, #13  
ANCHORAGE, ALASKA 99513-7599

9640-922  
USS No. 9569

MEMORANDUM

To: Chief, Branch of Examination and Records (AK 922)  
From: DSD, Cadastral Survey (AK 920)  
Subject: U. S. Survey No. 9569

This memorandum corrects the geographic position of U.S. Survey No. 9569. Please send a copy of this memorandum to Micrographics for filing alongside the original plat. Follow the normal distribution procedures and attach a copy of this memorandum to the original plat.

NOTE: THE GEOGRAPHIC POSITION SHOWN IN THIS  
PLAT MEMORANDUM IS HEREBY CORRECTED TO READ  
AS FOLLOWS:

LATITUDE 59° 40' 31.19" NORTH  
NAD 27

LONGITUDE 161° 51' 35.32" WEST

*James P. Bennett*  
DEPUTY STATE DIRECTOR FOR CADASTRAL SURVEY, ALASKA

DATE 20 MAY 1992

cc: Records (922)  
Survey File (922)  
GCDB (923)  
Title and Land Status (973 C)

SURVEYED TOWNSHIP 6 SOUTH RANGE 73 WEST OF THE SEWARD MERIDIAN, ALASKA

STATUS OF PUBLIC DOMAIN  
LAND AND MINERAL TITLES

MTP

FOR ORDERS EFFECTING DISPOSAL OR USE OF UN-  
IDENTIFIED LANDS WITHDRAWN FOR CLASSIFICATION  
MINERALS, WATER AND/OR OTHER PUBLIC PURPOSES  
REFER TO INDEX OF MISCELLANEOUS DOCUMENTS

PLD 5184 MAY 01 affects Los/Interests not shown

PL 92-203 AND F14885, LOS W/C F14885-A, F14885-A2

PL 95-487 AND Togiak NWR entire Id.

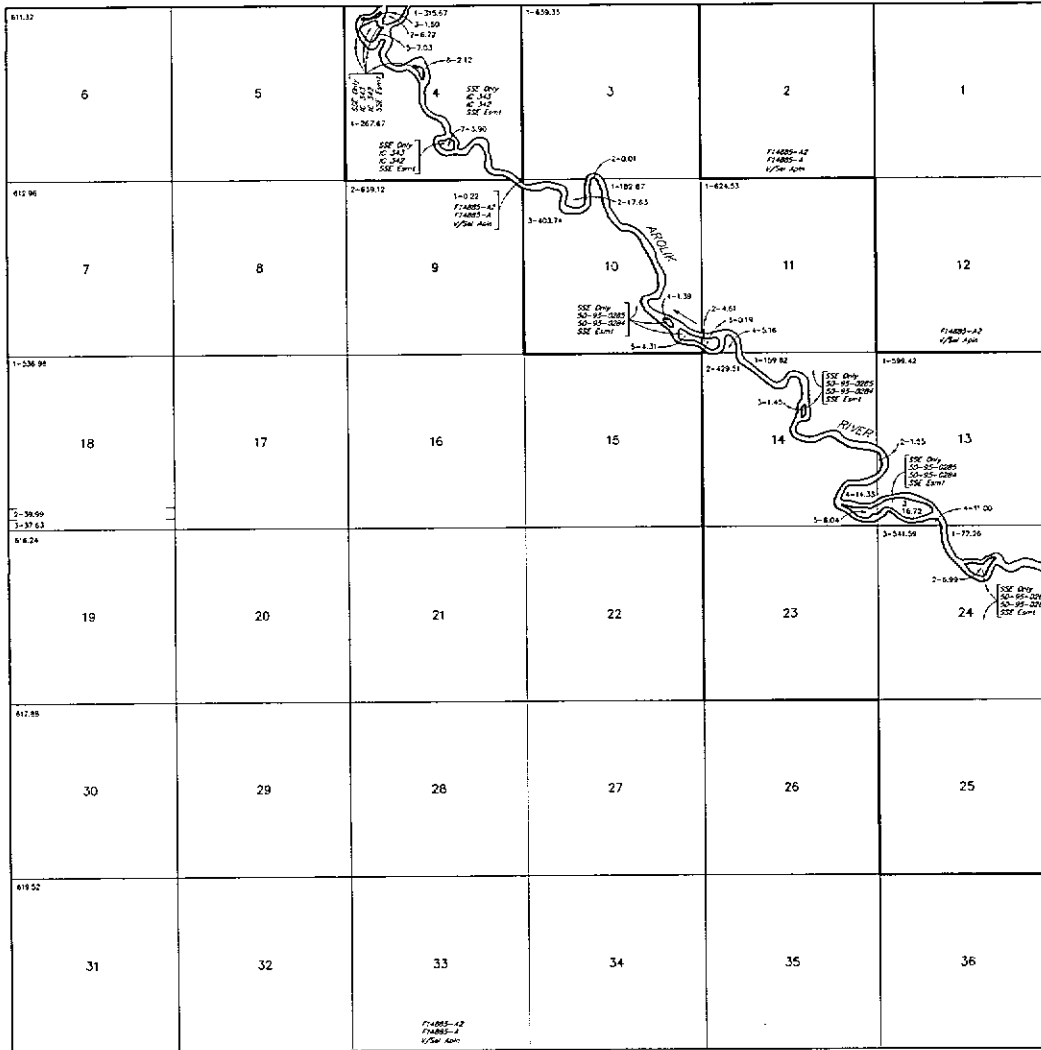

Lat 59°05'24.88"N  
Long 161°36'26.66"W

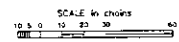

WARNING:  
This plat is the Bureau's report of Title, and should be used  
only as a general guide. Many of the boundaries shown here, partic-  
ularly those on the 1900's, are changes from the true lines  
affected by lateral movements of rivers or other bodies of water.  
None is to be considered a guarantee for title information.

CURRENT TO	15-2007	Sew Mer	T 5 S
		R 73 W	ACAD

1-9110

# TOWNSHIP 6 SOUTH, RANGE 73 WEST, OF THE SEWARD MERIDIAN, ALASKA

Surveyed concurrently with T. 5 S., R. 73 W., in 1979

Surveyed concurrently with T. 5 S., R. 74 W., in 1979

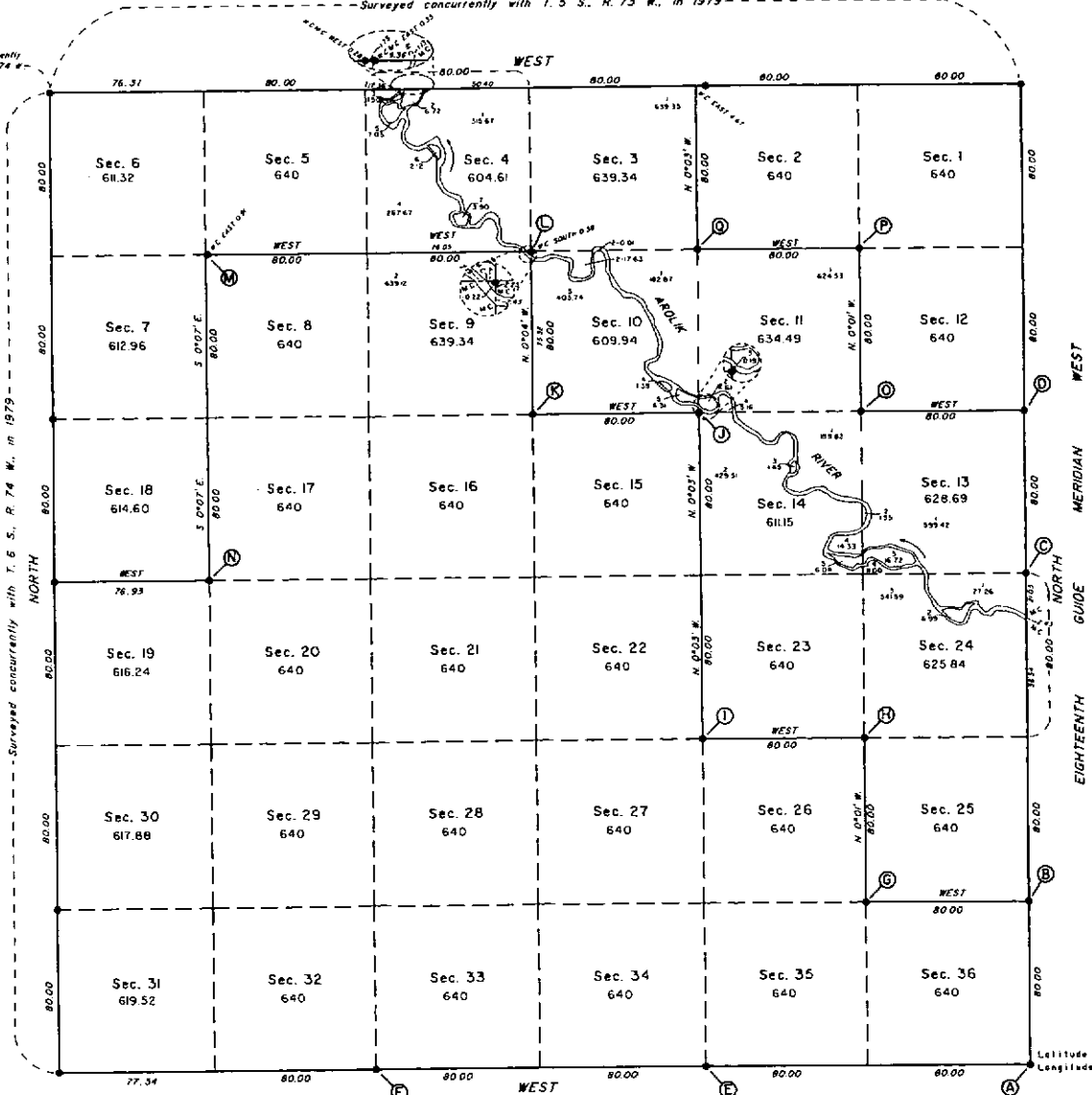

This plat and the field notes of the survey monumentation provide the entire survey record.

This plat represents the survey of the Eighteenth Guide Meridian West through Township 6 South between Ranges 72 and 73 West, the south boundary, a portion of the subdivisonal lines, and the meanders of Township 6 South, Range 73 West, Seward Meridian, Alaska. A portion of the subdivisonal lines of the township were surveyed by protraction as shown on this plat.

This survey was executed by Stanley E. King, Cadastral Surveyor, August 15 through September 14, 1979, in accordance with the specifications set forth in the Manual of Surveying Instructions, 1973, Special Instructions for Group No. 171, Alaska, dated July 21, 1978, approved May 2, 1979, and Assignment Instructions dated August 7, 1979.

Corner positions of this survey were determined by Airborne Control survey methods, utilizing control stations established by the National Geodetic Survey and the Bureau of Land Management. Monuments were set at protracted corner positions based upon the official Bureau of Land Management protraction diagrams.

The mean magnetic declination shown on this plat was obtained from U.S. Geological Survey quadrangle map "GOODNEWS (C-8)," Alaska, 1954 edition.

The hydrography shown on this plat identifies the meanders along the mean high tide line and ordinary high water line of water bodies segregated from the land area. The meanders are photogrammetrically interpreted and digitized from color infrared and black and white orthophotography flown in August 1982 by the National Aeronautics and Space Administration. The digital meander line data pictorially represent the meanders used to calculate the areas shown on this plat.

The aluminum triangular markers referred to in the field notes of the survey monumentation are 15 inches long on each side, with fluorescent orange plastic coating attached to 3/4-inch-diameter aluminum rods.

Acceptance of this survey does not purport to transfer any interest in submerged lands to which the state of Alaska is entitled under the Equal Footing Doctrine and Section 5101 of the Alaska Statehood Act, P.L. 85-508, notwithstanding the use, location, or absence of meander lines to depict water bodies.

UNITED STATES DEPARTMENT OF THE INTERIOR  
BUREAU OF LAND MANAGEMENT  
Anchorage, Alaska

This plat is strictly conformable to the approved field notes, and the survey, having been correctly executed in accordance with the requirements of law and the regulations of this Bureau, is hereby accepted.

For the Director  
*Must C. Pano* April 23, 1994  
(CA/NO) Date  
Deputy State Director for Cadastral Survey,  
Alaska

Latitude 59° 36' 24.88" N.  
Longitude 161° 36' 26.66" W.  
(NAD 27)

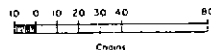

Area Surveyed: 22,765.92 Acres

Plot Sheet 520-10  
NOTES R-138

TOWNSHIP 6 SOUTH, RANGE 73 WEST, OF THE SEWARD MERIDIAN, ALASKA  
DEPENDENT RESURVEY, RETRACEMENT, SURVEY AND SUBDIVISION OF SECTION 18  
DETAIL

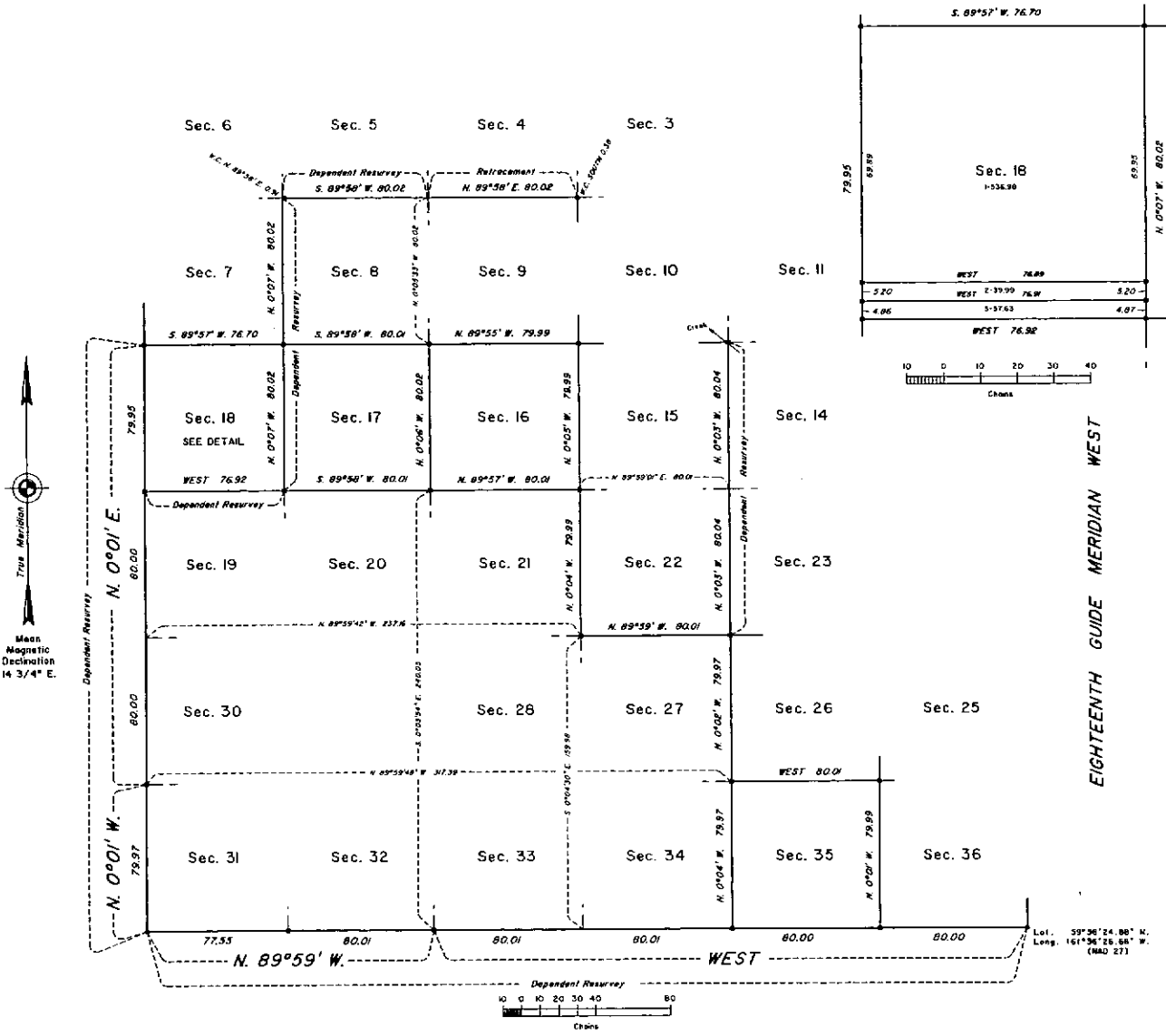

The history of surveys is contained in the field notes.

This plot and field notes represent the dependent resurvey of the south boundary, a portion of the west boundary, a portion of the subdivisional lines, the retracement of a portion of the subdivisional lines, the survey of a portion of the subdivisional lines and the partial subdivision of section 18 of Township 6 South, Range 73 West, Seward Meridian, Alaska.

This survey was executed by Charles E. Akin, Jr., Registered Alaska Land Surveyor, No. LS-5131, for Ganitluq, Incorporated, July 13 through August 7, 2006, in accordance with the specifications set forth in the Manual of Surveying Instructions, 1973, the Special Instructions for Group No. 979, Alaska, dated December 6, 2005, approved April 7, 2006, Amended Special Instructions dated April 15, 2006, approved April 24, 2006, Contract No. H44060005, dated June 29, 2006, and Notice to Proceed dated July 10, 2006.

Except as indicated hereon, the lottings and areas are as shown on the plot accepted April 12, 1994.

The direction of all lines shown on this plot, including ties, are reported as mean bearings with reference to the true meridian.

UNITED STATES DEPARTMENT OF THE INTERIOR  
BUREAU OF LAND MANAGEMENT  
Anchorage, Alaska

This plot is strictly conformable to the approved field notes and the survey having been correctly executed in accordance with the requirements of law and the regulations of this Bureau, is hereby accepted.

For the Director

*John Searle* September 4, 2007  
Date

Deputy State Director for Cadastral Survey, Alaska

SURVEYED TOWNSHIP 6 SOUTH RANGE 72 WEST OF THE SEWARD MERIDIAN, ALASKA

STATUS OF PUBLIC DOMAIN  
LAND AND MINERAL TITLES

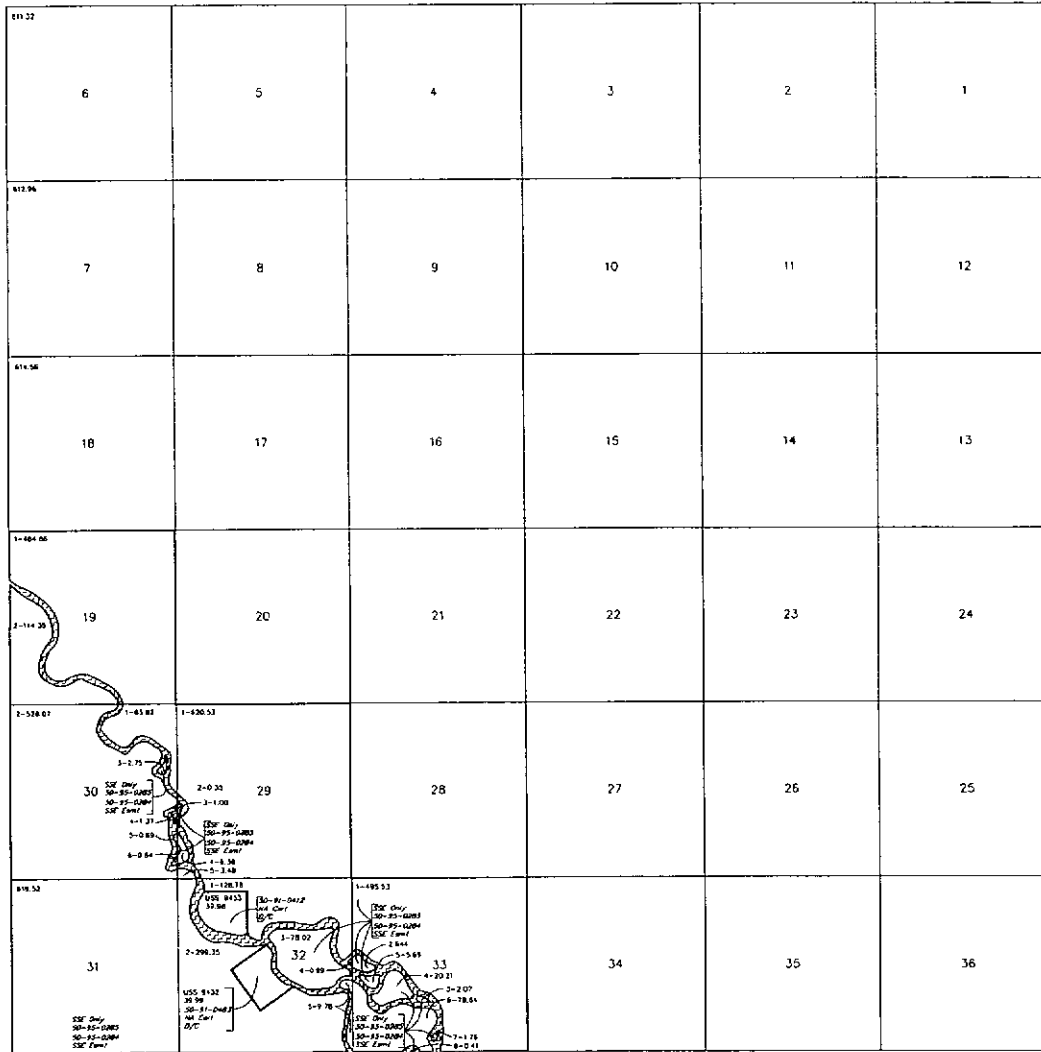

Lot 59 36°24'08"N  
Long 161 26'14.15"W

SCALE in chains  
0 5 10 15 20 30

WARNING:  
This plat is the Bureau's release of files, and should be used only for a general display of the township survey system. It does not constitute a deed or any other legal instrument. It is not intended to constitute any legal instrument and should not be used as such. It is not intended to constitute any legal instrument and should not be used as such. It is not intended to constitute any legal instrument and should not be used as such.

MTP

FOR ORDERS EFFECTING DISPOSAL OR USE OF UN-IDENTIFIED LANDS WITHDRAWN FOR CLASSIFICATION MINERALS, WATER AND/OR OTHER PUBLIC PURPOSES REFER TO INDEX OF MISCELLANEOUS DOCUMENTS

PL 92-201 AND 114083, LOC. W/A 114085-A, 114085-A2

PLD 5184 AND C affects Lands/Interests not conveyed

PL 98-487 WSP Regior NWP entire Is.

CURRENT ID	See Mer
9-10-2001	T 5 S R 72 W

ACAD

# TOWNSHIP 6 SOUTH, RANGE 72 WEST, OF THE SEWARD MERIDIAN, ALASKA

This plat and the field notes of the survey monumentation provide the entire survey record.

This plat represents the survey of the south, east, and north boundaries, a portion of the subdivisional lines, and the meanders of Township 6 South, Range 72 West, Seward Meridian, Alaska. A portion of the subdivisional lines of the township were surveyed by protraction as shown on this plat.

U.S. Survey Nos. 9432 and 9433 were surveyed under contract by Michael B. Schoder, Registered Alaska Land Surveyor No. LS-5348, in 1989 and accepted subsequent to this survey and are depicted on this plat based upon the original records.

This survey was executed by Stanley E. King, Cadastral Surveyor, August 15 through September 18, 1979, in accordance with the specifications set forth in the Manual of Surveying Instructions, 1973, Special Instructions for Group No. 171, Alaska, dated July 21, 1978, approved May 2, 1979, and Assignment Instructions dated August 2, 1979.

Corner positions of this survey were determined by Airborne Control survey methods, utilizing control stations established by the National Geodetic Survey and the Bureau of Land Management. Monuments were set at protracted corner positions based upon the official Bureau of Land Management protraction diagrams.

The mean magnetic declination shown on this plat was obtained from U.S. Geological Survey quadrangle map "COODNEKS (C-7)," Alaska, 1954 edition.

The hydrography shown on this plat identifies the meanders along the mean high tide line and ordinary high water line of water bodies segregated from the land area. The meanders are photogrammetrically interpreted and digitized from color infrared and black and white orthophotography flown in August 1982 by the National Aeronautics and Space Administration. The digital meander line data pictorially represent the meanders used to calculate the areas shown on this plat.

The aluminum triangular markers referred to in the field notes of the survey monumentation are 15 inches long on each side, with fluorescent orange plastic coating attached to 3/4-inch-diameter aluminum rods.

Acceptance of this survey does not purport to transfer any interest in submerged lands to which the state of Alaska is entitled under the Equal Footing Doctrine and Section 6(a) of the Alaska Statehood Act, P.L. 85-508, notwithstanding the use, location, or absence of meander lines to depict water bodies.

UNITED STATES DEPARTMENT OF THE INTERIOR  
BUREAU OF LAND MANAGEMENT  
Anchorage, Alaska

This plat is strictly conformable to the approved field notes, and the survey, having been correctly executed in accordance with the requirements of law and the regulations of this Bureau, is hereby accepted.

For the Director

*Just C. Pano* April 28, 1994  
(Printed) Date  
Deputy State Director for Cadastral Survey, Alaska

Latitude 59°36'24.86"N.  
Longitude 161°25'14.15"W.  
(NAD 83)

B.L.M.  
EC STA 10628, 1979  
Lat. 59° 36' 19.23" N  
Long. 161° 25' 34.95" W  
(NAD 83)

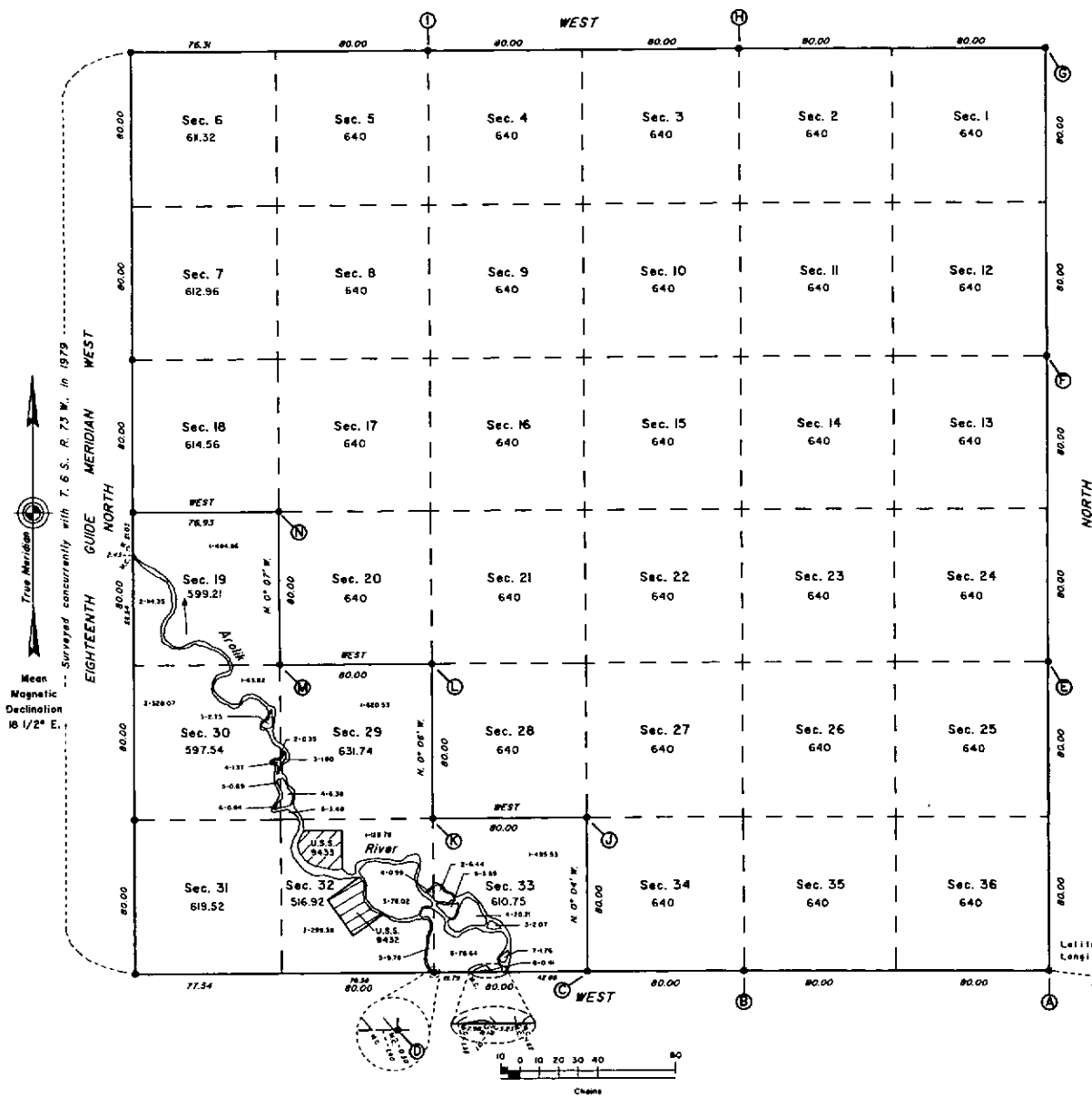

Area Surveyed: 22,694.52 Acres

Plot Sheet 520-11  
NOTES R-138

**MEANDERS OF THE AROUK RIVER**

Along a well-defined bank, 1 to 5 ft. high, at the level of ordinary high water.

1.	N. 81° 31' W.	1.51 chs.
2.	S. 80° 38' W.	1.07 chs.
3.	N. 82° 33' W.	3.00 chs.
4.	N. 79° 37' W.	1.88 chs.
5.	N. 78° 44' W.	3.28 chs.
6.	N. 74° 28' W.	2.08 chs.
7.	N. 82° 58' W.	1.77 chs.
8.	N. 61° 56' W.	3.39 chs.
9.	N. 52° 03' W.	2.74 chs.
10.	N. 37° 06' W.	3.92 chs.
11.	N. 23° 08' W.	1.70 chs.
12.	N. 12° 03' W.	1.75 chs.
13.	N. 2° 10' W.	2.30 chs.
14.	N. 14° 18' E.	1.87 chs.
15.	N. 24° 11' E.	1.47 chs.
16.	N. 34° 01' E.	1.72 chs.
17.	N. 28° 55' E.	2.05 chs.

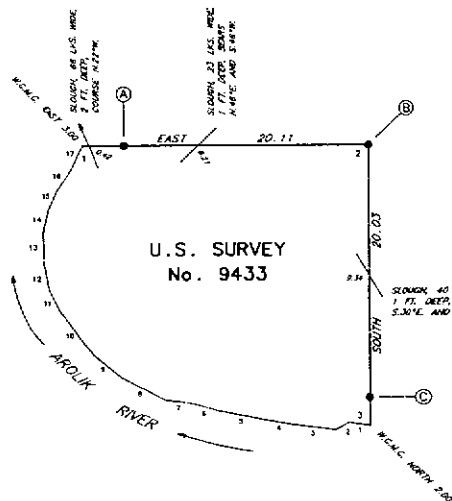

I, Mancel H. Schoder, Registered Alaska Land Surveyor No. 45-5368, HEREBY CERTIFY upon honor that, in pursuance of Special Instructions dated April 10, 1967, and Contract No. 14051-CTW-34007 awarded May 5, 1989, I have executed the survey depicted on this plot of survey, in strict conformity with said special instructions, the Manual of Instructions for the Survey of the Public Lands of the United States, 1973, and the specific manner described on this plot.

MAY 30 1990  
(Date) *M. H. Schoder*  
(Signature)

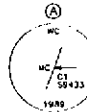
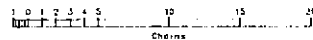

Set a stainless steel post, 28 ins. long, 2 1/2 ins. diam., 24 ins. in the ground, with brass cap mid. as shown, from which

A silver DEEP-1 magnet bears N. 45° E., 15 ins. dist., 18 ins. below ground.

A pink DEEP-1 magnet bears S. 45° E., 10 ins. dist., 18 ins. below ground.

Bury a clear DEEP-1 magnet at the base of the steel post.



Set a stainless steel post, 28 ins. long, 2 1/2 ins. diam., 24 ins. in the ground, with brass cap mid. as shown, from which

A pink DEEP-1 magnet bears S. 45° E., 15 ins. dist., 18 ins. below ground.

An aluminum, rod, 9 ft. long, 3/4 in. diam., driven 7.0 ft. in the ground, bears S. 45° W., 10 ins. dist., with an orange triangular marker on the top and a blue DEEP-1 magnet buried alongside the alum. rod, 18 ins. below ground.

Bury a clear DEEP-1 magnet at the base of the steel post.



Set a stainless steel post, 28 ins. long, 2 1/2 ins. diam., 24 ins. in the ground, with brass cap mid. as shown, from which

A silver DEEP-1 magnet bears N. 45° W., 15 ins. dist., 18 ins. below ground.

An orange DEEP-1 magnet bears N. 45° W., 15 ins. dist., 18 ins. below ground.

Bury a clear DEEP-1 magnet at the base of the steel post.

**U.S. SURVEY  
No. 9433, ALASKA**

This plot contains the entire survey record.

The monumentation of the relative boundaries and a portion of the subdivision lines of Township 6 South, Range 72 West, Seward Meridian, was established by Stanley E. King, Contract Surveyor, in 1978 under Special Instructions for Group No. 171, dated July 21, 1978 and approved May 2, 1979. The plot has not been accepted as of this date.

This survey was executed by Mancel H. Schoder, Registered Alaska Land Surveyor No. 45-5368, for BLM Consultants, Inc., June 25 through June 29, 1989, in accordance with the specifications set forth in the Manual of Surveying Instructions, 1973, Special Instructions dated April 10, 1967, approved April 27, 1967, Contract No. 14051-CTW-34007 awarded May 5, 1989, and Notice to Proceed dated May 30, 1989.

Field assistants were:

Wesley P. Bennett  
Dory D. Koval  
Bobby M. Blanchard  
Ronald H. Brinker

Area: 39.98 Acres

The azimuth was obtained from U.S. Coast and Geodetic Survey triangulation stations "S47W S47M 1949" and "S40W 1949" and refers to the true meridian.

The geographic position of the witness corner to corner No. 1, a meander corner, as determined from the same control data used to establish the corner of sections 4, 5, 32 and 33, Townships 6 and 7 South, Range 72 West, Seward Meridian is:

Latitude: 58° 37' 12.85" North  
Longitude: 161° 34' 28.36" West

The mean magnetic declination was taken from the National Oceanic and Atmospheric Administration Nautical Sounding and Atmospheric Chart effective March 8, 1988, and is a 1985 isogonic value.

This survey is situated on the right bank of the Arouk River, approximately 10 miles southwest of the city of Quinhagak, Alaska.

The B.L.M. Location Tag was found. The position of this survey was determined by the Contract Inspector from the description given in the Land Examiner's report.

The land, which is 0 to 20 feet above ordinary high water, is relatively level ground, vegetated by patches of willow brush.

Permafrost was not encountered below the topsoil of sand, silt and loam.

Acceptance of this survey does not purport to transfer any interest in submerged lands to which the State of Alaska is entitled under the Equal Footing Doctrine and Section 5(m) of the Alaska Statehood Act, P.L. 85-508, notwithstanding the use, location, or absence of meander lines to depict water bodies.

UNITED STATES DEPARTMENT OF THE INTERIOR  
BUREAU OF LAND MANAGEMENT  
Anchorage, Alaska

The survey represented by this plot, having been correctly executed in accordance with the requirements of law and the regulations of this Bureau, is hereby accepted.

For the Director  
*Robert H. Condit* 27 JULY 1990  
Date  
Deputy State Director for Cadastral Survey, Alaska



**MEANDERS OF THE AROONK RIVER**

Along a well-defined bank, 1 to 5 ft. high, at the lake of ordinary high water.

- |     |                |           |   |
|-----|----------------|-----------|---|
| 1.  | N. 63° 25' W., | 1.85 chs. |   |
| 2.  | S. 80° 57' W., | 0.42 ch.  | At end of course, creek,<br>17 lks. wide, 1 ft. deep,<br>course N. 66° W. |
| 3.  | S. 86° 37' W., | 0.93 ch.  |   |
| 4.  | N. 55° 07' W., | 3.00 chs. |   |
| 5.  | N. 41° 02' W., | 2.45 chs. |   |
| 6.  | N. 41° 18' W., | 3.05 chs. |   |
| 7.  | N. 18° 48' W., | 1.48 chs. |   |
| 8.  | N. 0° 31' W.,  | 3.56 chs. |   |
| 9.  | N. 12° 21' E., | 2.81 chs. |   |
| 10. | N. 7° 54' W.,  | 1.94 chs. |   |
| 11. | N. 28° 24' W., | 4.03 chs. |   |

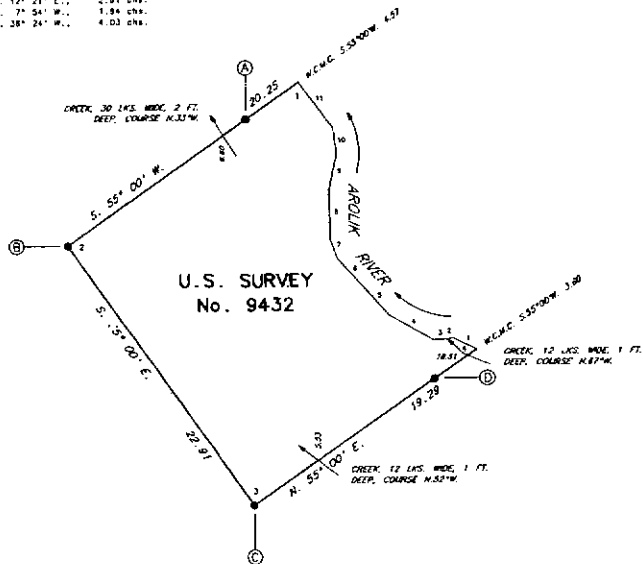

U.S. SURVEY  
No. 9432

I, Michael H. Schoeder, Registered Alaska Land Surveyor No. LS-5388, HEREBY CERTIFY upon honor that, in pursuance of Special Instructions dated April 10, 1987, and Contract No. TMS81-C18-340047 awarded May 5, 1988, I have executed the survey depicted on this plat of survey, in strict conformity with said special instructions, the Manual of Instructions for the Survey of the Public Lands of the United States, 1973, and the specific manner described on this date.

MAY 30 1988  
(Date) *Michael H. Schoeder*  
(Signature)

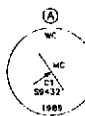

Set a stainless steel post, 28 ins. long, 2 1/2 ins. diam., 24 ins. in the ground, with brass cap mtd. as shown, from which.

A blue DEEP-1 magnet bears S. 10° W., 15 lks. dist., 18 ins. below ground.



Set a stainless steel post, 26 ins. long, 2 1/2 ins. diam., 24 ins. in the ground, with brass cap mtd. as shown, from which.

A silver DEEP-1 magnet bears N. 10° E., 15 lks. dist., 18 ins. below ground.

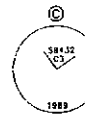

Set a stainless steel post, 28 ins. long, 2 1/2 ins. diam., 24 ins. in the ground, with brass cap mtd. as shown, from which.

A silver DEEP-1 magnet bears N. 10° E., 15 lks. dist., 18 ins. below ground.

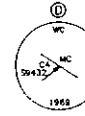

Set a stainless steel post, 28 ins. long, 2 1/2 ins. diam., 24 ins. in the ground, with brass cap mtd. as shown, from which.

A blue DEEP-1 magnet bears S. 10° W., 15 lks. dist., 18 ins. below ground.

An orange DEEP-1 magnet bears N. 80° W., 15 lks. dist., 18 ins. below ground.

Bury a clear DEEP-1 magnet at the base of the steel post.

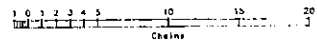

U.S. SURVEY  
No. 9432, ALASKA

This plat contains the entire survey required.

The representation of the exterior boundaries and a portion of the subdivision lines of Township 6 South, Range 72 West, Seward Meridian, was established by Stanley E. King, Cadastre Surveyor, in 1870 under Special Instructions for Group No. 171, dated July 21, 1876 and approved May 2, 1878. The plat has not been accepted as of this date.

This survey was executed by Michael H. Schoeder, Registered Alaska Land Surveyor No. LS-5388, for P&S Consultants, Inc., June 25 through June 28, 1988, in accordance with the specifications set forth in the Manual of Surveying Instructions, 1973, Special Instructions dated April 10, 1987, approved April 27, 1987, Contract No. TMS81-C18-340047 awarded May 5, 1988, and notice to Proceed dated May 30, 1988.

Field assistants were:  
Rudolf P. Nemmet  
Gary L. Bunchard

Area: 39.99 Acres.

The azimuth was obtained from U.S. Coast and Geodetic Survey triangulation stations "SHOW GLEDE 1848" and "SHARP 1948" and refers to the true meridian.

The geographic position of the witness corner to corner No. 1, a meander corner, as determined from the same control data used to establish the corner of sections 4, 5, 32 and 33, Township 6 and 7 South, Range 72 West, Seward Meridian, is:

Latitude: 59° 36' 55.82" North  
Longitude: 161° 33' 59.58" West

The mean magnetic declination was taken from the National Oceanic and Atmospheric Administration Nautical Sectional Aeronautical Chart effective March 8, 1989, and is a 1983 magnetic value.

This survey is situated on the left bank of the Aroonk River, approximately 15 miles southwesterly of the city of Quinhagak, Alaska.

The B.L.M. Location Tag was not found. The position of this survey was determined by the Contract Inspector using photographs and other evidence described in the Land Examinor's report.

The land, which is 0 to 50 feet above ordinary high water, is rolling tundra, vegetated by grass and berry plants with patches of white brush near the Aroonk River.

Perennial ice approximately 6 to 8 inches below the topsoil of soil and loam.

Acceptance of this survey does not purport to transfer any interest in submergible lands to which the State of Alaska is entitled under the Equal Footing Doctrine and Section 5(c) of the Alaska Statehood Act, P.L. 85-508, notwithstanding the use, location, or absence of meander lines to depict water bodies.

UNITED STATES DEPARTMENT OF THE INTERIOR  
BUREAU OF LAND MANAGEMENT  
Anchorage, Alaska

The survey represented by this plat having been correctly executed in accordance with the requirements of law and the regulations of this Bureau, is hereby accepted.

For the Director  
*Richard H. Anderson* 27 JULY 1988  
(Date)  
Deputy State Director for Cadastre Survey, Alaska

SURVEYED TOWNSHIP 7 SOUTH, RANGE 72 WEST OF THE SEWARD MERIDIAN, ALASKA

STATUS OF PUBLIC DOMAIN  
LAND AND MINERAL TITLES

MTP

FOR ORDERS EFFECTING DISPOSAL OR USE OF UN-  
DEVELOPED LANDS WITHIN FOR CLASSIFICATION  
GENERAL, WATER AND/OR OTHER PUBLIC PURPOSES  
REFER TO INDEX OF MISCELLANEOUS DOCUMENTS

PL 92-203 NOT V/SR F14885-105 R/V F14885-A,  
F14885-A2

PLD 5124 NOT D, affects Los/Interests not conveyed

ENLARGEMENT DIAGRAM

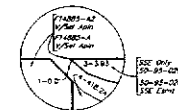

SCALE IN CHAINS  
0 1 2

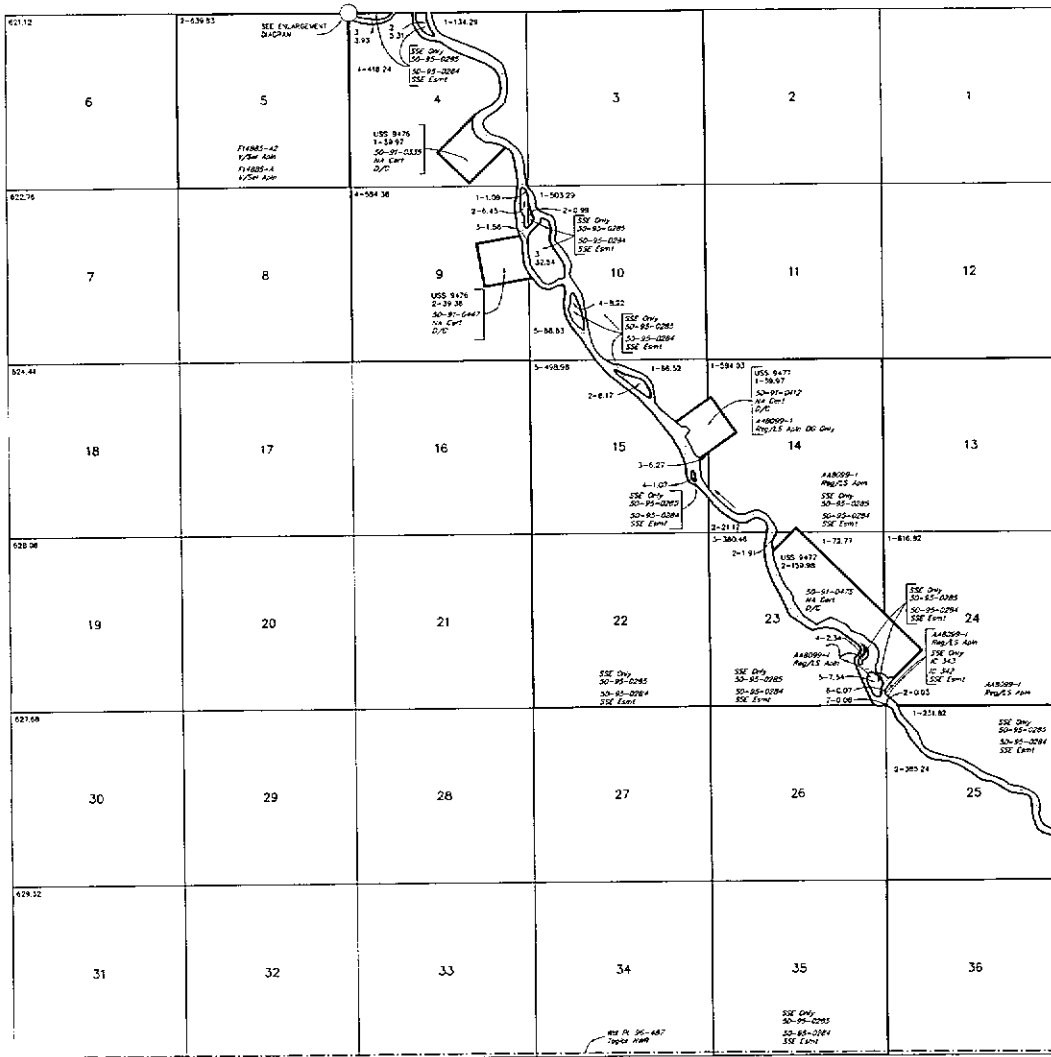

Lot 59°31'12.85"N  
161°20'14.15"W

SCALE IN CHAINS  
0 10 20 30 40

WARNING:  
This plat is the Bureau's Record of Title, and should be used  
only as a general guide to the location, acreage, and  
other facts as set forth herein. This plat should not be used  
without reference to the original survey records, and should be  
checked by local measurements on the ground or other means of survey.  
Refer to the constructive surveys for official survey information.

CURRENT ID	Sec Mer
12-5-2007	T 7 S R 72 W

ACAD

# TOWNSHIP 7 SOUTH, RANGE 72 WEST, OF THE SEWARD MERIDIAN, ALASKA

- Surveyed concurrently with T. 6 S., R. 72 W., in 1979 -

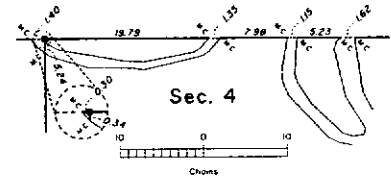
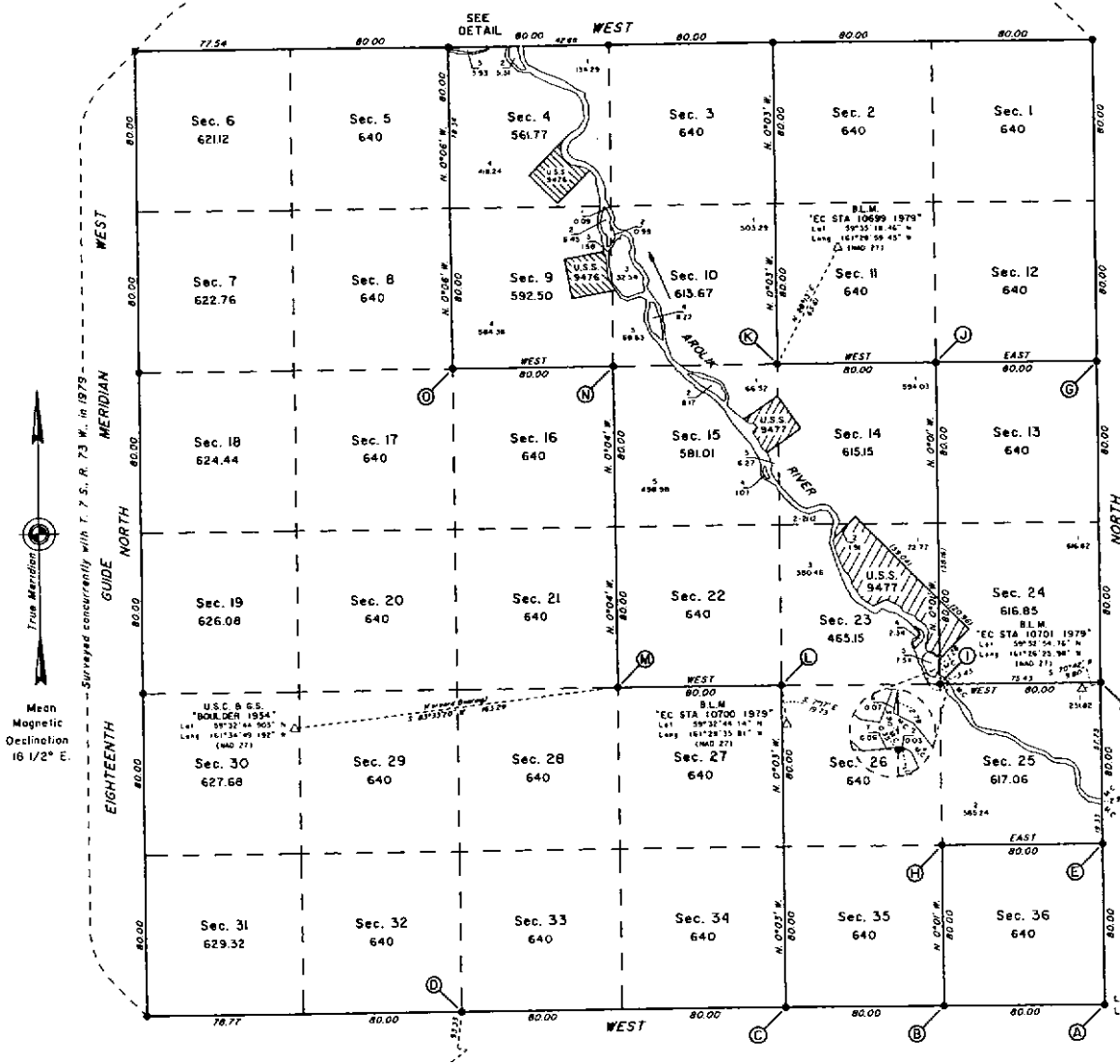

## DETAIL

This plat and the field notes of the survey monumentation provide the entire survey record.

This plat represents the survey of the south and east boundaries, a portion of the subdivisional lines, and the meanders of Township 7 South, Range 72 West, Seward Meridian, Alaska. A portion of the subdivisional lines of the township were surveyed by protection as shown on this plat.

U.S. Survey Nos. 9476 and 9477 were surveyed under contract by Michael W. Schoder, Registered Alaska Land Surveyor No. LS-5368, in 1989 and accepted subsequent to this survey and are depicted on this plat based upon the original records.

This survey was executed by Stanley E. King, Cadastral Surveyor, August 15 through September 18, 1979, in accordance with the specifications set forth in the Manual of Surveying Instructions, 1973, Special Instructions for Group No. 171, Alaska, dated July 21, 1978, approved May 2, 1979, and Assignment Instructions dated August 7, 1979.

Corner positions of this survey were determined by Airborne Control survey methods, utilizing control stations established by the U.S. Coast and Geodetic Survey and the Bureau of Land Management. Monuments were set at protracted corner positions based upon the official Bureau of Land Management protection diagrams.

The mean magnetic declination shown on this plat was obtained from U.S. Geological Survey quadrangle map "OODUMINS (C-7)," Alaska, 1954 edition.

The hydrography shown on this plat identifies the meanders along the mean high tide line and ordinary high water line of water bodies segregated from the land area. The meanders are photogrammetrically interpreted and digitized from color infrared and black and white orthophotography flown in August 1982 by the National Aeronautics and Space Administration. The digital meander line data pictorially represent the meanders used to calculate the areas shown on this plat.

The aluminum triangular markers referred to in the field notes of the survey monumentation are 15 inches long on each side, with fluorescent orange plastic coating attached to 3/4-inch-diameter aluminum rods.

Acceptance of this survey does not purport to transfer any interest in submerged lands to which the state of Alaska is entitled under the Equal Footing Doctrine and Section 6(a) of the Alaska Statehood Act, P.L. 85-508, notwithstanding the use, location, or absence of meander lines to depict water bodies.

UNITED STATES DEPARTMENT OF THE INTERIOR  
BUREAU OF LAND MANAGEMENT  
Anchorage, Alaska

This plat is strictly conformable to the approved field notes, and the survey, having been correctly executed in accordance with the requirements of law and the regulations of this Bureau, is hereby accepted.

For the Director  
*Mark C. Pano* April 2, 1994  
(ACTING) Date  
Deputy State Director for Cadastral Survey,  
Alaska

Latitude 59°31'12.85" N.  
Longitude 161°26'14.15" W.  
(NAD 27)

BLM  
"EC STA 10702 1979"  
L<sub>1</sub> 1 59°32'44.14" N  
L<sub>2</sub> 1 161°26'35.81" W  
(NAD 27)

Area Surveyed: 22,494.55 Acres

DATE SEPTEMBER 9, 1996

# TOWNSHIP 7 SOUTH, RANGE 72 WEST, OF THE SEWARD MERIDIAN, ALASKA SUPPLEMENTAL PLAT

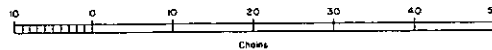
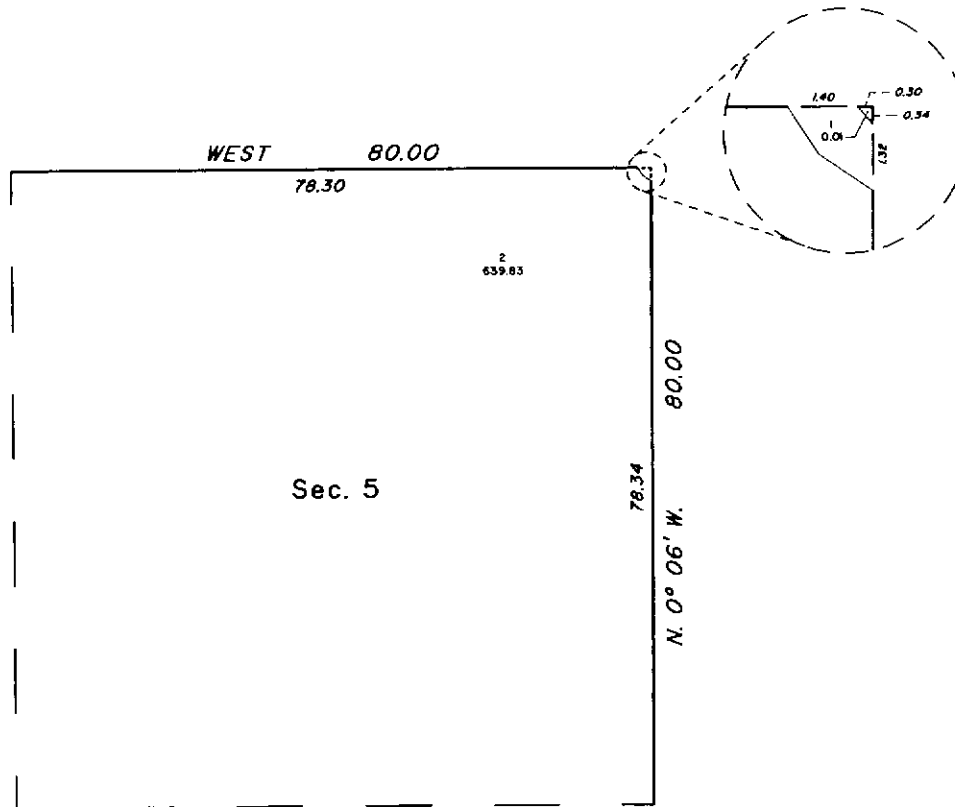

This supplemental plat of section 5, Township 7 South, Range 72 West, Seward Meridian, Alaska, shows amended lottings and revises a certain distance. The amended lottings creating Lot 1 containing 0.01 acre and Lot 2 containing 639.83 acres revises the original acreage of section 5. The distance of 1.32 chains revises the distance of 5.24 chains shown across an unmeasured body of water between section 4 and section 5 on the plat of Township 7 South, Range 72 West, Seward Meridian, Alaska, accepted April 12, 1994. These revisions are based upon the original survey records and the plat of Township 7 South, Range 72 West, Seward Meridian, Alaska, accepted April 12, 1994.

Acceptance of this survey does not purport to transfer any interest in submerged lands to which the State of Alaska is entitled under the Equal Footing Doctrine and Section 4(m) of the Alaska Statehood Act, P.L. 85-508, notwithstanding the use, location, or absence of meander lines to depict water bodies.

UNITED STATES DEPARTMENT OF THE INTERIOR  
BUREAU OF LAND MANAGEMENT  
Anchorage, Alaska

This supplemental plat is based upon the official records and, having been correctly prepared in accordance with the regulations of this Bureau, is hereby accepted.

For the Director

*Paul C. Panno* *Aug 14 1996*  
Deputy State Director for Cadastral Survey,  
Alaska (PL-1136)

TOWNSHIP 7 SOUTH, RANGE 72 WEST, OF THE SEWARD MERIDIAN, ALASKA  
DEPENDENT RESURVEY, RETRACEMENT AND SURVEY

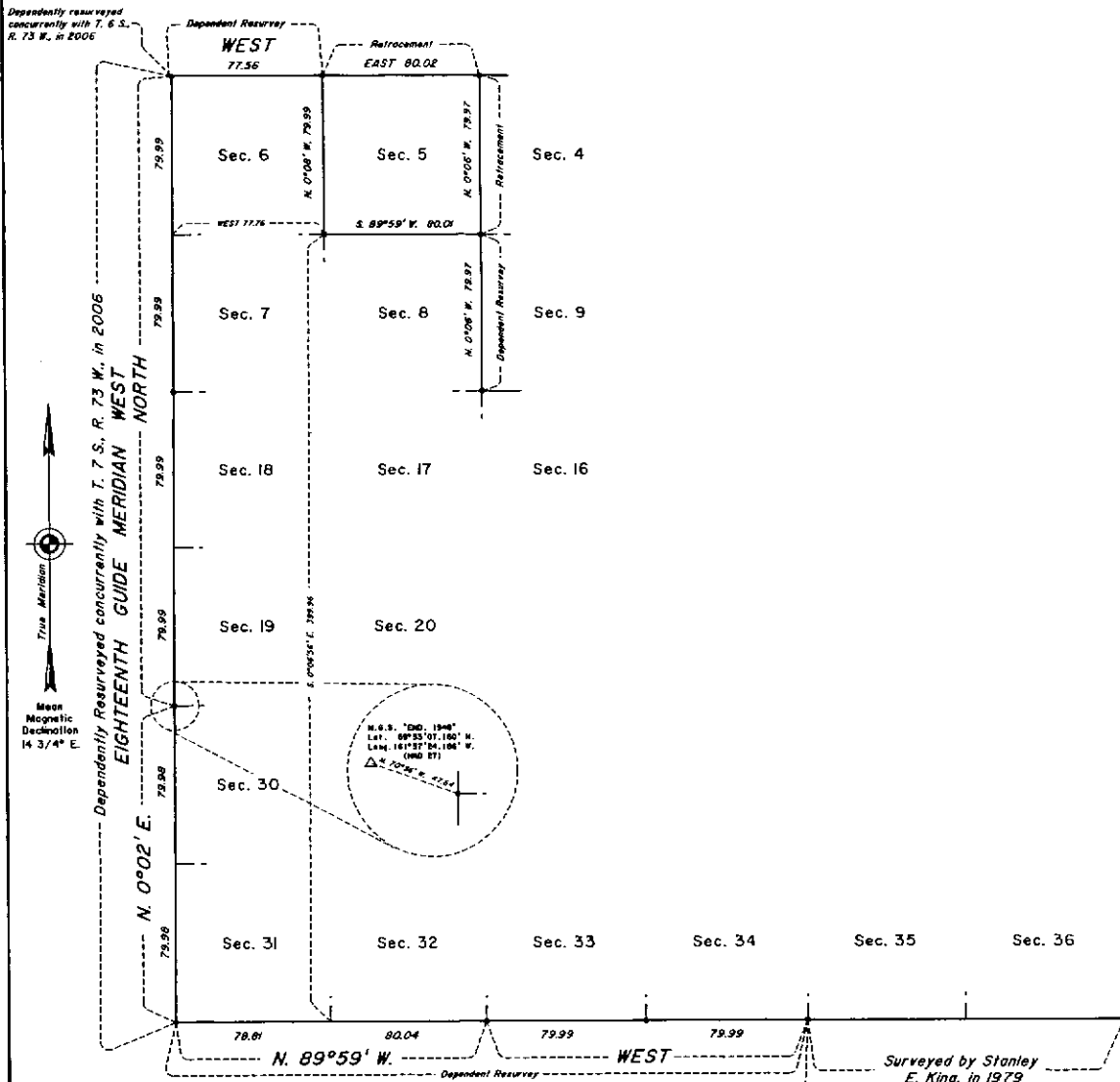

The history of surveys is contained in the field notes.

This plat and field notes represent the dependant resurvey of a portion of the south and north boundaries, a portion of the subdivisional lines, the retracement of a portion of the north boundary, a portion of the subdivisional lines and the survey of a portion of the subdivisional lines of Township 7 South, Range 72 West, Seward Meridian, Alaska.

This survey was executed by Charles E. Akin, Jr., Registered Alaska Land Surveyor No. LS-5131, for Donirtuq, Incorporated, July 13 through August 7, 2006, in accordance with the specifications set forth in the Manual of Surveying Instructions, 1973, the Special Instructions for Group No. 979, Alaska, dated December 6, 2005, approved April 7, 2006, Amended Special Instructions dated April 13, 2006, approved April 24, 2006, Contract No. NAA060005, dated June 29, 2006, and Notice to Proceed dated July 10, 2006.

Except as indicated hereon, the settings and areas are as shown on the plat accepted April 12, 1994.

The direction of all lines shown on this plat, including ties, are reported as mean bearings with reference to the true meridian.

UNITED STATES DEPARTMENT OF THE INTERIOR  
BUREAU OF LAND MANAGEMENT  
Anchorage, Alaska

This plat is strictly conformable to the approved field notes, and the survey, having been correctly executed in accordance with the requirements of law and the regulations of this Bureau, is hereby accepted.

For the Director  
*John Searcy* 5 September 2007  
Date

Deputy State Director for Cadastral Survey, Alaska

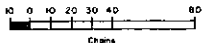

Lat. 39°31'12.851" N.  
Long. 161°29'38.94" W.  
(NAD 83)

Recovered concurrently with T. 8 S., R. 72 W., in 2006

Officially Filed  
DATE AUGUST 13, 1990

ORIGINAL

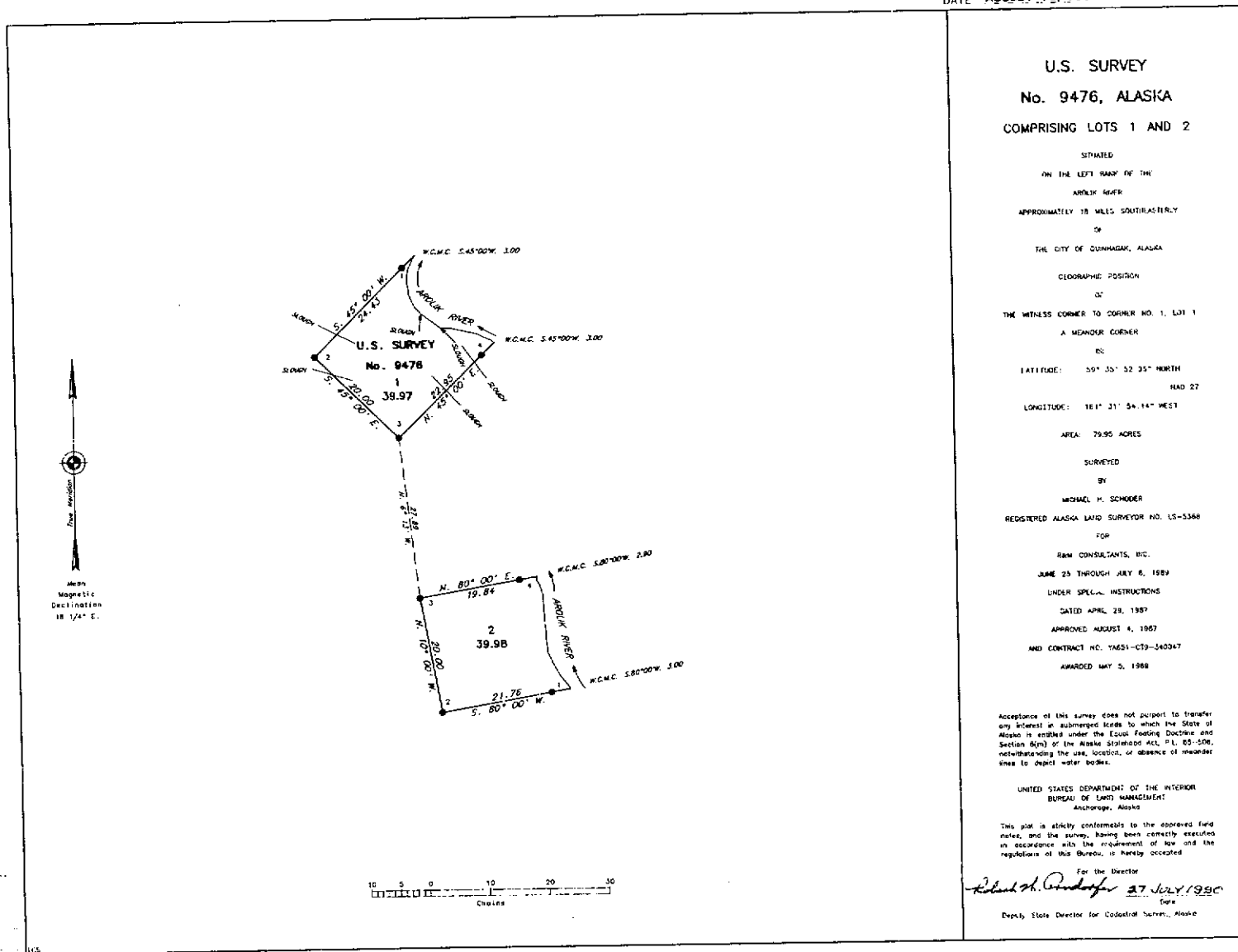

U.S. SURVEY  
No. 9476, ALASKA  
COMPRISING LOTS 1 AND 2

SITUED  
ON THE LEFT BANK OF THE  
ARLUK RIVER  
APPROXIMATELY 18 MILES SOUTHEASTLY  
OF  
THE CITY OF UNALASKA, ALASKA

GEOGRAPHIC POSITION  
OF  
THE WITNESS CORNER TO CORNER NO. 1, LOT 1  
A MONUMENT CORNER

IS:  
LATITUDE: 59° 35' 32.35" NORTH  
LONGITUDE: 161° 31' 56.14" WEST

AREA: 79.95 ACRES

SURVEYED  
BY  
MICHAEL H. SCHODER  
REGISTERED ALASKA LAND SURVEYOR NO. LS-5368  
FOR

RAM CONSULTANTS, INC.  
JUNE 25 THROUGH JULY 6, 1989  
UNDER SPECIAL INSTRUCTIONS  
DATED APRIL 29, 1987  
APPROVED AUGUST 4, 1987  
AND CONTRACT NO. 74651-C79-540347  
AWARDED MAY 5, 1988

Acceptance of this survey does not purport to transfer  
any interest in submerged lands to which the State of  
Alaska is entitled under the Equal Footing Doctrine and  
Section 8(b)(1) of the Alaska Statutes A.C.S., P.L. 85-506,  
notwithstanding the use, location, or absence of monument  
lines to depict water bodies.

UNITED STATES DEPARTMENT OF THE INTERIOR  
BUREAU OF LAND MANAGEMENT  
Anchorage, Alaska

This plan is strictly conformable to the approved field  
notes, and the survey, having been correctly executed  
in accordance with the requirements of law and the  
regulations of this Bureau, is hereby accepted.

For the Director  
*Richard H. Anderson* 27 July 1990  
Date  
Deputy State Director for Cadastral Surveys, Alaska

Officially Filed  
DATE AUGUST 13, 1990

ORIGINAL

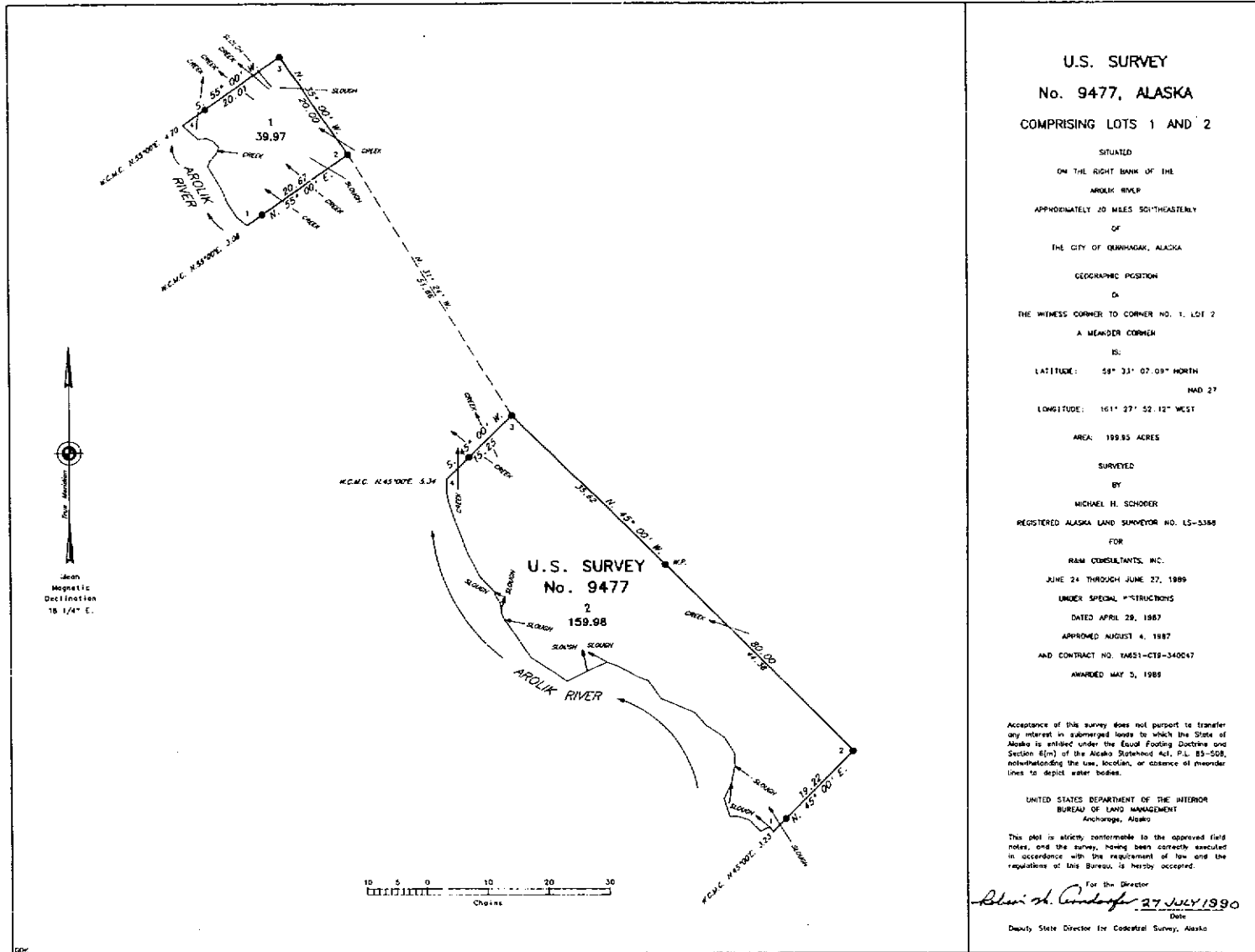

U.S. SURVEY  
No. 9477, ALASKA  
COMPRISING LOTS 1 AND 2

SITUATED  
ON THE RIGHT BANK OF THE  
ARULIK RIVER  
APPROXIMATELY 20 MILES SOUTHEASTLY  
OF  
THE CITY OF UMANAK, ALASKA  
GEOGRAPHIC POSITION  
OF  
THE WITNESS CORNER TO CORNER NO. 1, LOT 2  
A MEANDER CORNER

IS:  
LATITUDE:  $59^{\circ} 31' 07.09''$  NORTH  
AND 27  
LONGITUDE:  $161^{\circ} 27' 52.12''$  WEST

AREA: 199.95 ACRES

SURVEYED

BY

MICHAEL H. SCHODER

REGISTERED ALASKA LAND SURVEYOR NO. LS-5388

FOR

RAM CONSULTANTS, INC.

JUNE 24 THROUGH JUNE 27, 1989

UNDER SPECIAL INSTRUCTIONS

DATED APRIL 29, 1987

APPROVED AUGUST 4, 1987

AND CONTRACT NO. 19851-CTS-340047

AWARDED MAY 5, 1989

Acceptance of this survey does not purport to transfer any interest in submerged lands to which the State of Alaska is entitled under the Equal Footing Doctrine and Section 6(f) of the Alaska Statute, A.S., P.L. 83-508, notwithstanding the use, location, or distance of meander lines to depict water bodies.

UNITED STATES DEPARTMENT OF THE INTERIOR  
BUREAU OF LAND MANAGEMENT  
Anchorage, Alaska

This plot is correct, conformable to the approved field notes, and the survey, having been correctly executed in accordance with the requirements of law and the regulations of this Bureau, is hereby accepted.

For the Director

*Blair H. Anderson* 27 JULY 1990  
Date

Deputy State Director for Central Survey, Alaska

UNSURVEYED TOWNSHIP 7 SOUTH RANGE 71 WEST OF THE SEWARD MERIDIAN, ALASKA

PROJECTION DIAGRAM NO. 520-11 OFFICIALLY FILED 1/27/1960

STATUS OF PUBLIC DOMAIN  
LAND AND MINERAL TITLES

**MTP**

FOR ORDERS EFFECTING DISPOSAL OR USE OF UN-  
RECOVERED LANDS WITHIN THIS TOWNSHIP FOR CLASSIFICATION,  
MINERALS, WATER AND/OR OTHER PUBLIC PURPOSES  
REFER TO INDEX OF MISCELLANEOUS DOCUMENTS

PLD 9179 AND AID OF TOL & O. EFFECTS LOS/MINERALS  
NOT CONVEYED

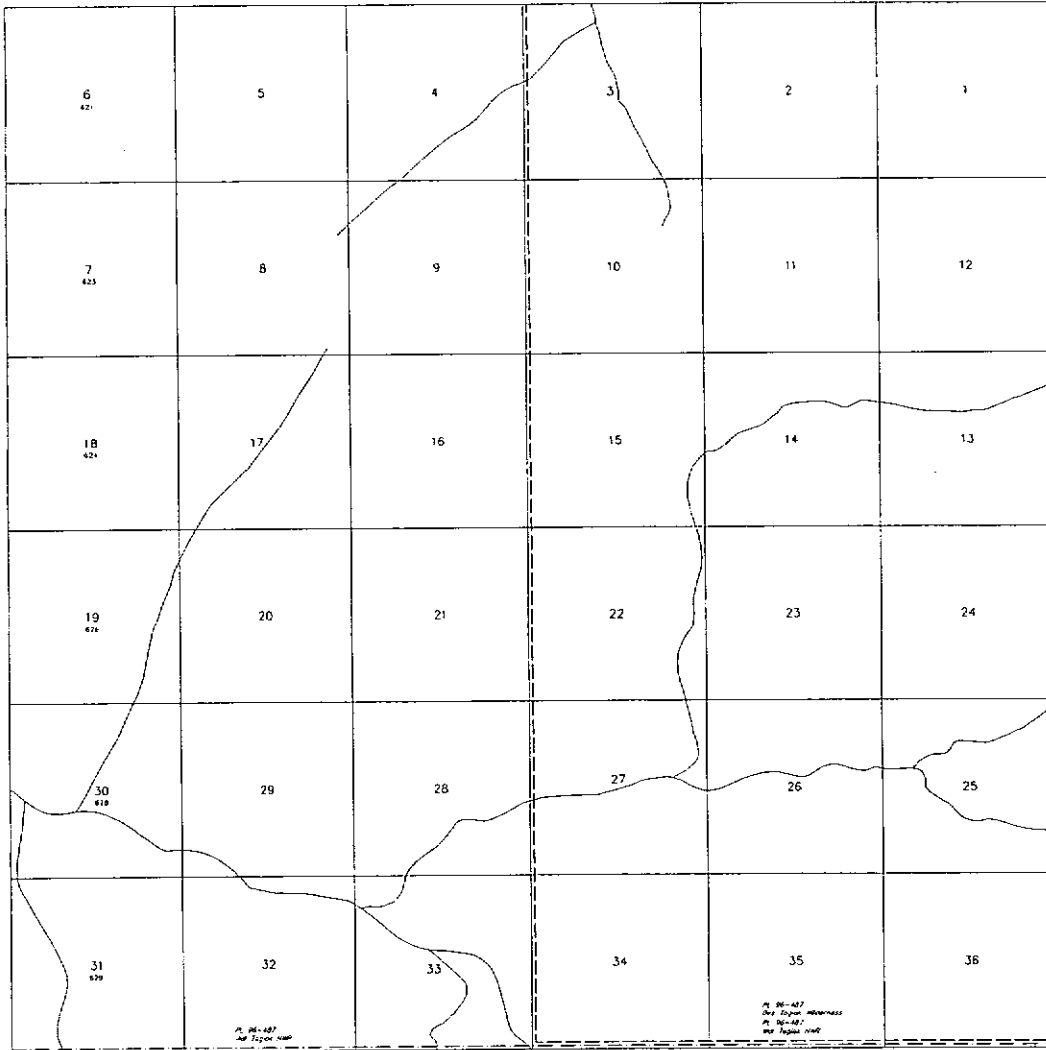

Lat 59°31'12.855"N  
Long 161°16'01.631"W

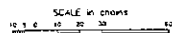

NOTES:  
This plan is the Bureau's Plan of Title and should be used  
only as a graphic check of the location, bearing, etc. It  
and the map do not reflect later changes which may have been  
indicated by record encumbrances or maps or other bodies of water.  
Refer to the central charge for office of survey information.

CURRENT TO		Sew Mer
1-20-1966		T 7 S
		R 71 W

ACAD



PARTIALLY SURVEYED TOWNSHIP 8 SOUTH RANGE 71 WEST OF THE SEWARD MERIDIAN, ALASKA

PROTRACTION DIAGRAM NO. S20-11 OFFICIALLY FILED 1/27/1989

STATUS OF PUBLIC DOMAIN  
LAND AND MINERAL TITLES

MTP

FOR PAPERS EFFECTING DISPOSAL OR USE OF UN-  
DEVELOPED LANDS MONOGRAPH FOR CLASSIFICATION  
MINERALS, WATER AND/OR OTHER PUBLIC PURPOSES  
REFER TO INDEX OF MISCELLANEOUS DOCUMENTS

P.L.O. 5179 Amended by P.L.O. 5282 with Act of Leg. # 61  
affects Lands/Areas not conveyed

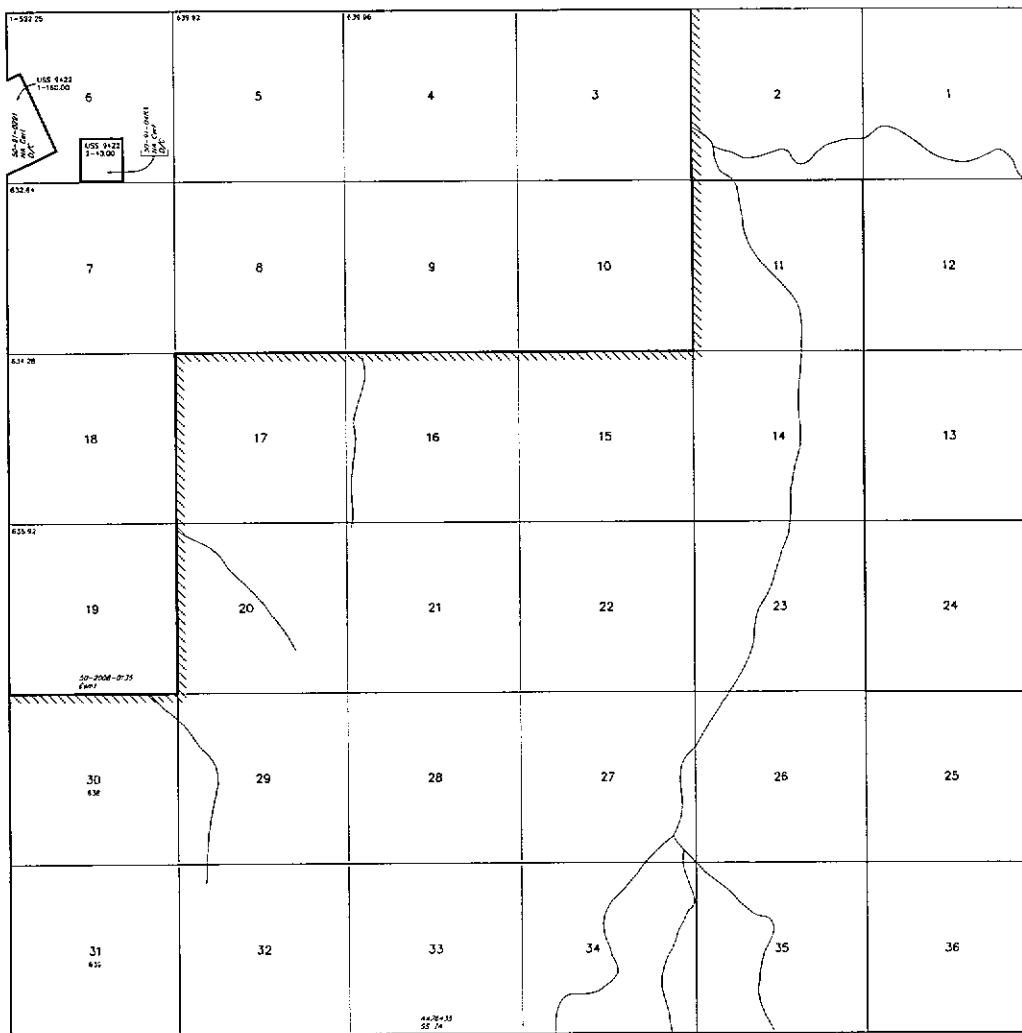

Lot 59°26'00.82"N  
Long 151°16'01.64"W

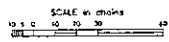

WARNING:  
This plat is the direct result of field and should be used  
only as a guide, always of the original survey data. Many  
of the original data and 1911 later changes which may have been  
affected by natural movements of land or other factors of water.  
Refer to the original survey for other necessary information.

CLIPPING TO	Sec Mer
5-1-2008	T 8 S
	R 71 W

ACAD

UNSURVEYED TOWNSHIP 8 SOUTH RANGE 71 WEST OF THE SEWARD MERIDIAN, ALASKA  
 PROTRACTION DIAGRAM NO. S20-11 OFFICIALLY FILED 1/27/1980

STATUS OF PUBLIC DOMAIN  
 LAND AND MINERAL TITLES

MTP

FOR ORDERS EFFECTING DISPOSAL OR USE OF UN-  
 IDENTIFIED LANDS WITHDRAWN FOR CLASSIFICATION  
 MINERALS, WATER AND/OR OTHER PUBLIC PURPOSES  
 REFER TO INDEX OF MISCELLANEOUS DOCUMENTS

PLD 5179 Amended by PLD 5250 per Act of Leg. & Ct.  
 OFFICIAL LOG/INTERESTS NOT COVERED

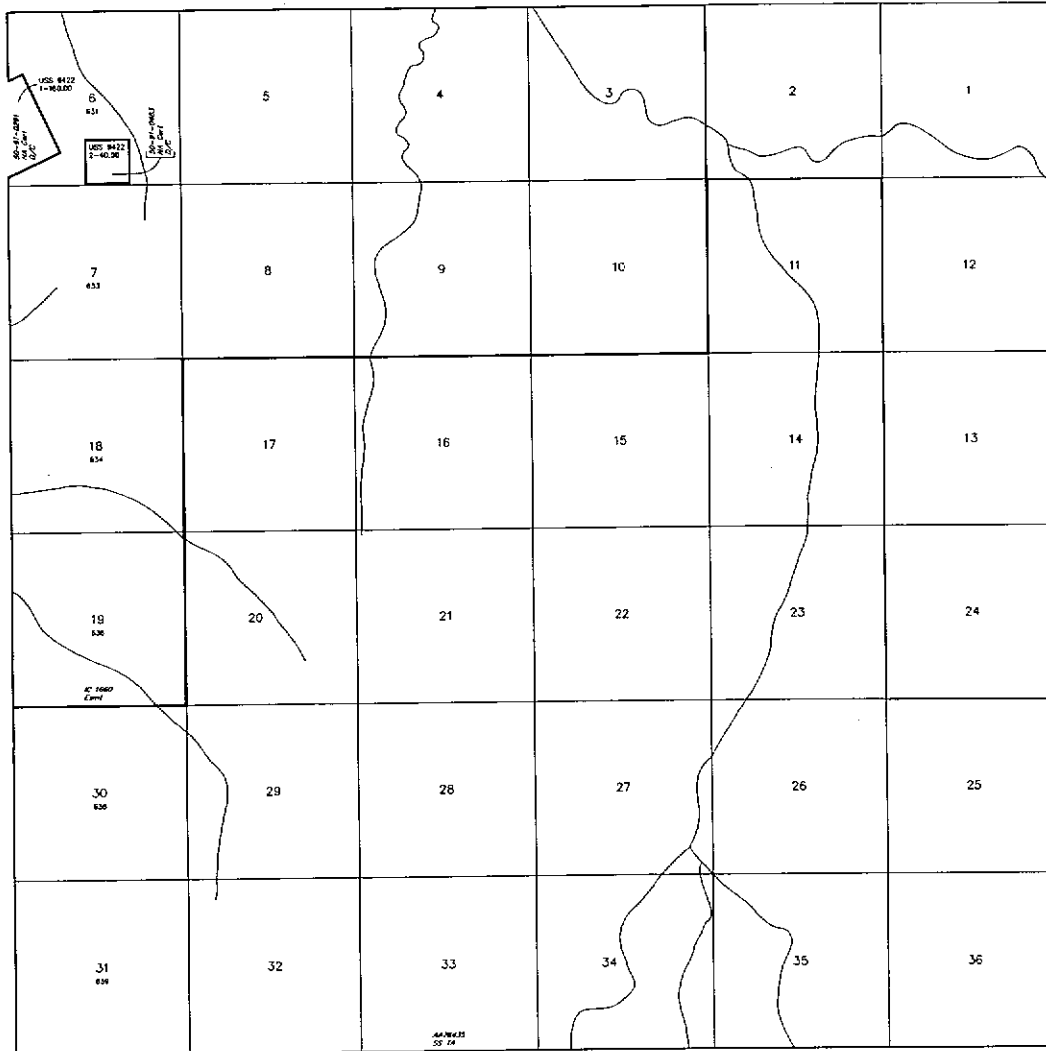

Lot 59°26'00.824"N  
 Long 161°16'01.637"W

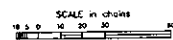

WARNING:  
 This map is the Bureau's Record of Title, and should be used  
 only as a general guide to the Bureau's survey work. It  
 does not show any other interests which may have been  
 reflected by mineral measurements of land or other bodies of water.  
 Refer to the publisher's source for official survey information.

CURRENT ID	Sew Mer
4-14-2006	T 8 S
	R 71 W

ACAD

TOWNSHIP 8 SOUTH, RANGE 71 WEST, OF THE SEWARD MERIDIAN, ALASKA

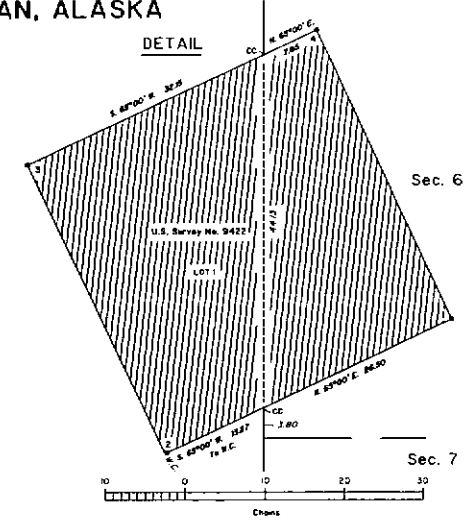
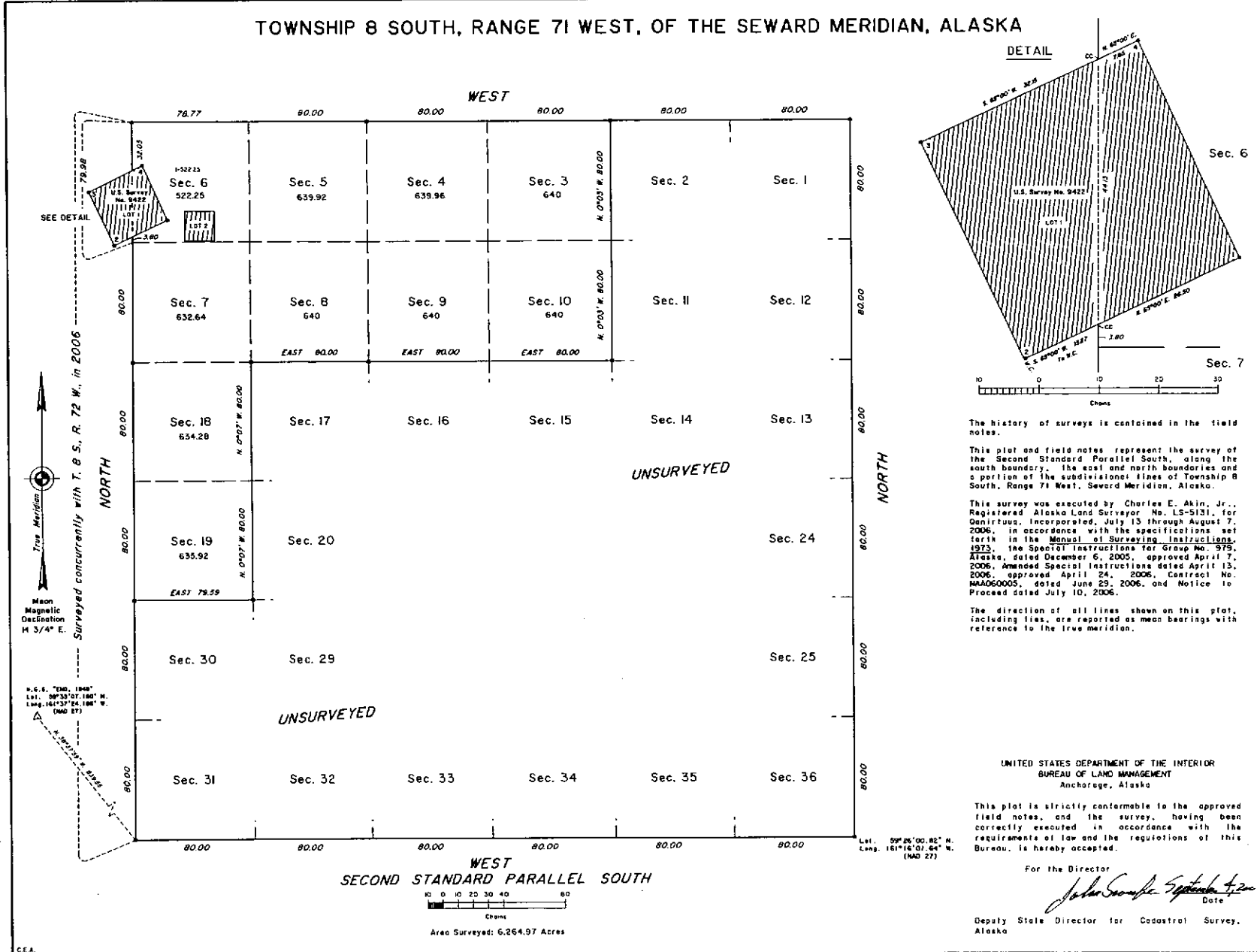

The history of surveys is contained in the field notes.

This plot and field notes represent the survey of the Second Standard Parallel South, along the south boundary, the east and north boundaries and a portion of the subdivision lines of Township 8 South, Range 71 West, Seward Meridian, Alaska.

This survey was executed by Charles E. Akin, Jr., Registered Alaska Land Surveyor No. LS-5131, for Qanirtuus, Incorporated, July 13 through August 7, 2006, in accordance with the specifications set forth in the Manual of Surveying Instructions, 1973, the Special Instructions for Group No. 979, Alaska, dated December 6, 2005, approved April 7, 2006, Amended Special Instructions dated April 13, 2006, approved April 24, 2006, Contract No. NAA060005, dated June 29, 2006, and Notice to Proceed dated July 10, 2006.

The direction of all lines shown on this plot, including ties, are reported as mean bearings with reference to the true meridian.

UNITED STATES DEPARTMENT OF THE INTERIOR  
BUREAU OF LAND MANAGEMENT  
Anchorage, Alaska

This plot is strictly conformable to the approved field notes, and the survey, having been correctly executed in accordance with the requirements of law and the regulations of this Bureau, is hereby accepted.

For the Director  
*John S. [Signature]* September 4, 2007  
Date

Deputy State Director for Coastal Survey, Alaska

WEST  
SECOND STANDARD PARALLEL SOUTH

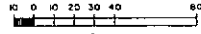

Area Surveyed: 6,264.97 Acres

Officially Filed  
DATE AUGUST 13, 1990

ORIGINAL

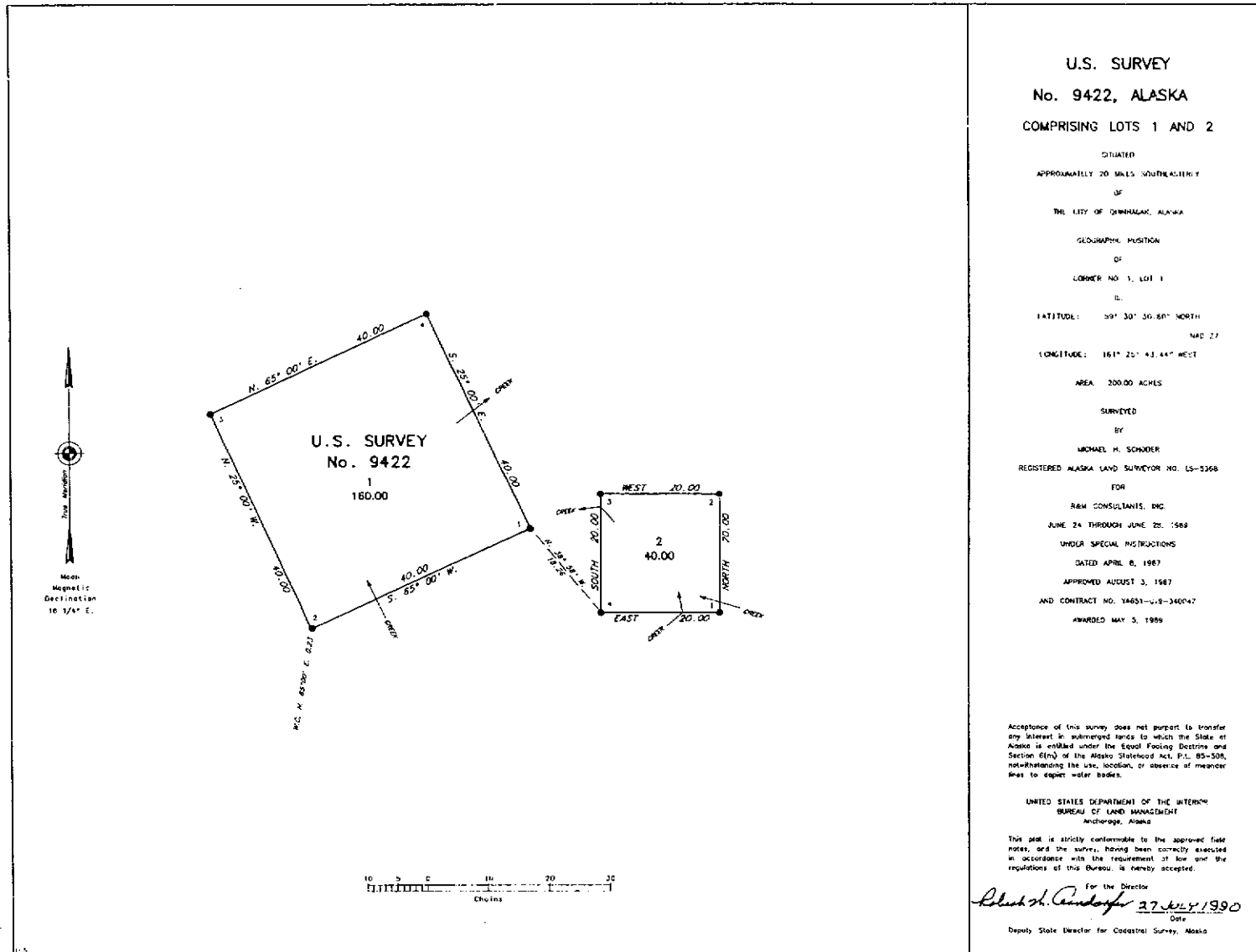

UNSURVEYED TOWNSHIP 8 SOUTH, RANGE 70 WEST OF THE SEWARD MERIDIAN, ALASKA

PROTRACTION DIAGRAM S20-11 OFFICIALLY FILED 1/27/1960

STATUS OF PUBLIC DOMAIN  
LAND AND MINERAL TITLES

**MTP**

INDEX TO SEGREGATED TRACTS				
RESURVEY	ORIGINAL SURVEY			
	TRACT NO	T	R	SEC

FOR ORDERS EFFECTING DISPOSAL OR USE OF UN-IDENTIFIED LANDS WITHDRAWN FOR CLASSIFICATION MINERAL WATER AND/OR OTHER PUBLIC PURPOSES REFER TO INDEX OF MISCELLANEOUS DOCUMENTS

P.L.O. 5179 3/16/1972 with Cl. Act of Leg. with the Tp

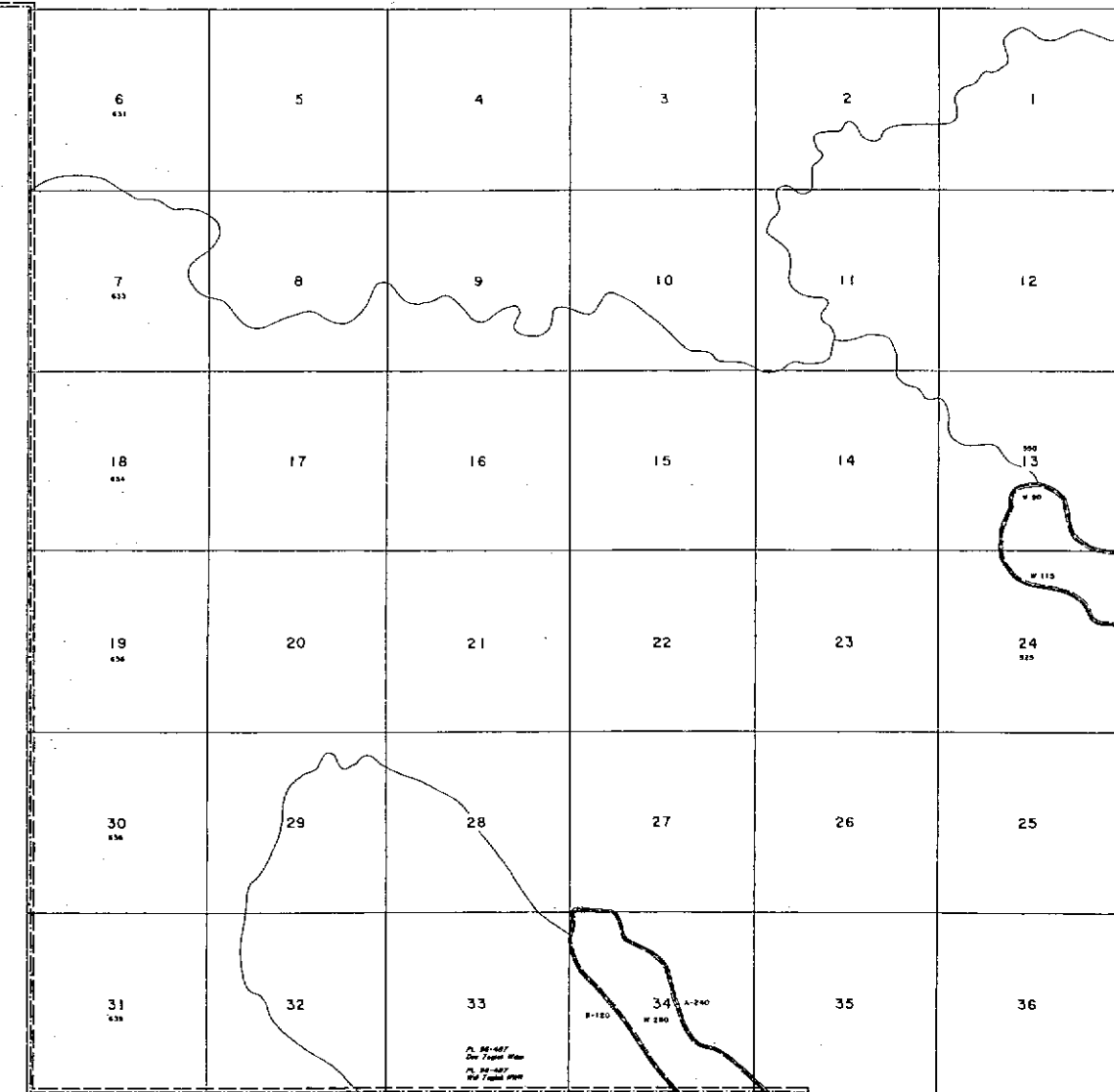

Lat 59°26'00.824"N  
Long 161°05'49.126"W

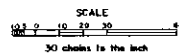

**WARNING:**  
THIS PLAT IS THE BUREAU'S RECORD OF TITLE AND SHOULD BE USED ONLY AS A GRAPHIC DISPLAY OF TOWNSHIP SURVEY DATA. RECORDS HEREON DO NOT REFLECT TITLE CHANGES WHICH MAY HAVE BEEN EFFECTED BY LATERAL MOVEMENTS OF RIVERS OR OTHER BODIES OF WATER. REFER TO THE CADASTRAL SURVEY FOR OFFICIAL SURVEY INFORMATION.

JAN 09 1965

CURRENT TO	FAWS, BHL	T	8 S
		R	70 W
			SM





UNSURVEYED TOWNSHIP 9 SOUTH RANGE 72 WEST OF THE SEWARD MERIDIAN, ALASKA

PROTRACTION DIAGRAM NO. 520-14 OFFICIALLY FILED 1/27/1960  
 T 9S  
 R. 72W P. 21W

STATUS OF PUBLIC DOMAIN  
 LAND AND MINERAL TITLES

**MTP**

FOR ORDERS EFFECTING DISPOSAL OR USE OF UN-  
 IDENTIFIED LANDS WITHDRAWN FOR CLASSIFICATION  
 MINERALS, WATER AND/OR OTHER PUBLIC PURPOSES  
 REFER TO INDEX OF MISCELLANEOUS DOCUMENTS

AA78323 SS Amdt. PL. 86-48? Sec. 908(a) Top Sheet

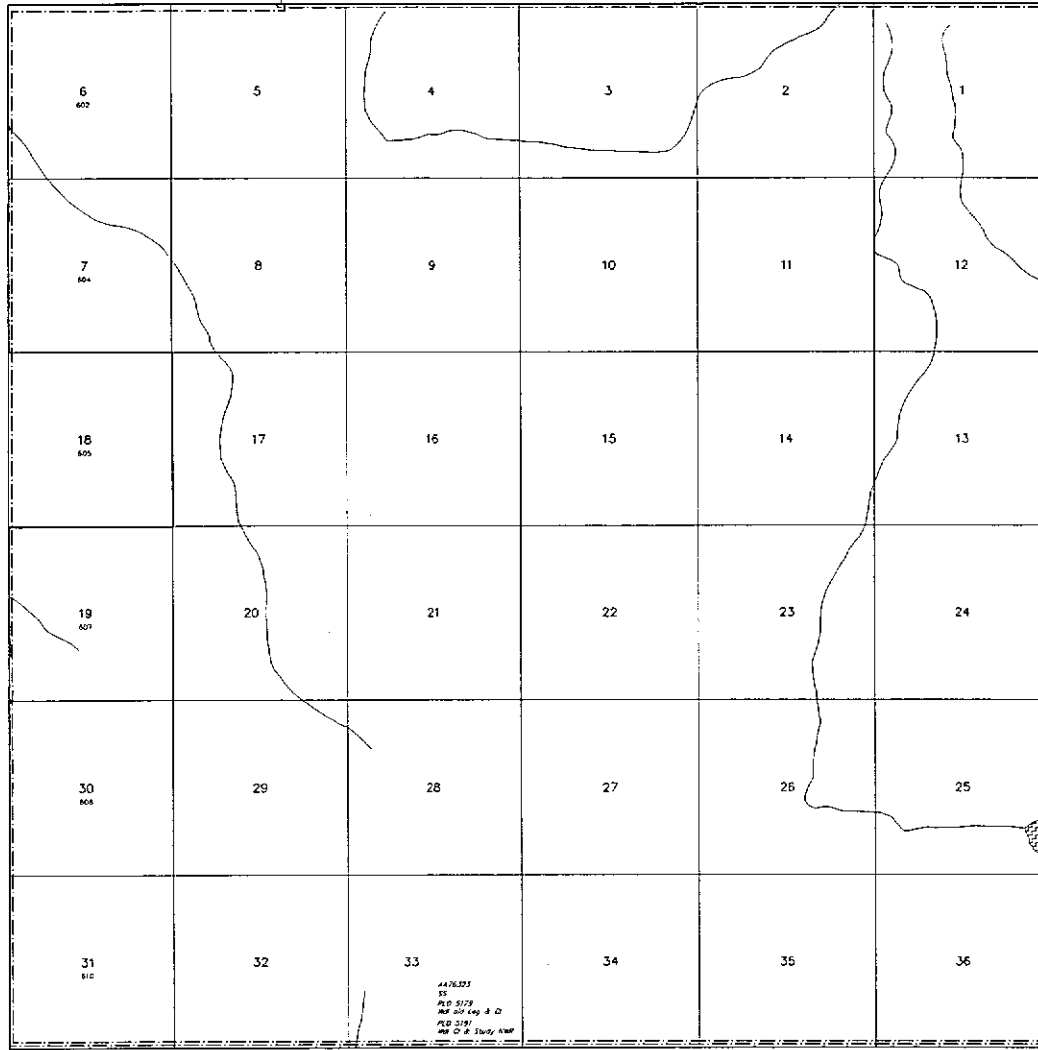

AA78323  
 SS  
 PLD 5179  
 REF. 501-Exp. & C  
 PLD 5191  
 REF. C. 2 Study 63W

Lat 59°20'45.750"N  
 Long 161°18'54.656"W

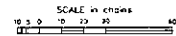

WARNING:  
 This plat is the Bureau's Record of Title and should be used  
 only as a general check of the Assessor's records. For  
 more detailed information, including the original survey plat, refer to the  
 original survey plat. This plat has been prepared by means of records of survey or other public domain  
 records and is not intended to be a substitute for a survey plat.

CURRENT TO	See Mer
10-23-2004	T 9 S
	R 72 W

ACAD

UNSURVEYED TOWNSHIP 6 SOUTH, RANGE 74 WEST OF THE 1<sup>ST</sup> D MERIDIAN, ALASKA

PRODUCTION DIAGRAM NO. 222-10 OFFICIALLY FILED 1-27-1954

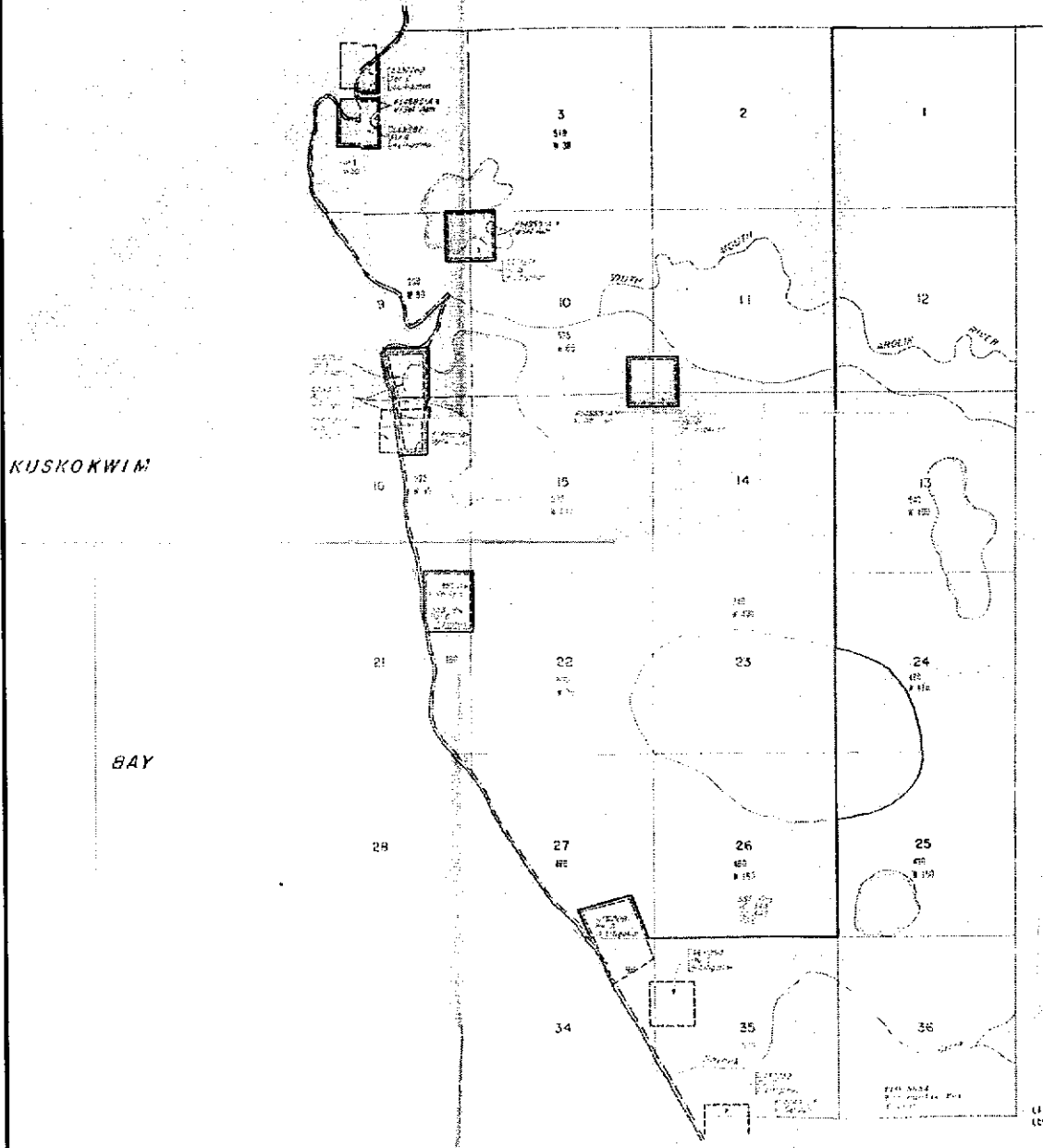

STATUS OF PUBLIC DOMAIN  
LAND AND MINERAL TITLES

MTP

INDEX TO SEGREGATED TRACTS				
TRACT NO.	PRESERVE		ORIGINAL SURVEY	
	T	R	SEC.	SUBSECT.

FOR SEVERAL REASONS CONCERNING THE USE OF  
UNDEVELOPED LANDS & INDIAN RESERVATIONS  
PUBLISHED, NATIONAL WATER AND POWER OTHER  
PUBLIC PURPOSES REFER TO INDEX OF  
SUSCELANOUS DOCUMENTS

F 1437 401 PL 32-333 12-14-1951 Office of

PL 323 3 15 1951 100 (Office of)

• Includes South Fork Arolik River

• Includes South Fork Arolik River

• Includes South Fork Arolik River

• Includes South Fork Arolik River

**Arolik River System  
Interim Summary Report  
Attachment 15**

\_\_\_\_\_

\_\_\_\_\_

\_\_\_\_\_

\_\_\_\_\_

\_\_\_\_\_

\_\_\_\_\_

\_\_\_\_\_

\_\_\_\_\_

\_\_\_\_\_

\_\_\_\_\_

\_\_\_\_\_

EQUIPMENT TO: \_\_\_\_\_

**AUG 14 1954**

\_\_\_\_\_

\_\_\_\_\_







BUREAU OF LAND MANAGEMENT  
Alaska State Office  
222 West 7th Avenue, #13  
Anchorage, Alaska 99513-7599

*Linda Skille  
Allyson Johnson  
4/15/93*

**Arolik River System  
Interim Summary Report  
Attachment 16**

✓ AA-70153 (2653)  
AA-70147 (2653)  
(963/agj/lis)

APR 15 1993

Memorandum

To: Chief, Branch of Conveyance Coordination (961)  
From: Land Law Examiner, Branch of Calista Adjudication (963)  
Subject: Request for Navigability Recommendations

Calista Corporation has selected the following described lands pursuant to Sec. 14(h)(8) of ANCSA. Please provide us with a Navigability Memorandum as soon as possible so that we may proceed with the patent. Due to economic hardship, Calista Corporation has requested immediate conveyance of these lands.

Seward Meridian (surveyed)

T. 23 N., R. 49 W.  
Sec. 28.

Seward Meridian (unsurveyed)

T. 23 N., R. 50 W.  
Secs. 19 to 22, inclusive;  
Secs. 27 to 34, inclusive.

T. 8 S., R. 71 W.  
Secs. 3 to 10, inclusive;  
Secs. 18 and 19.

T. 9 S., R. 71 W.  
Sec. 36.

*Rev. Ed. Eberhardt!  
Navigability Section!  
under new procedures!  
this request is not needed  
until confirmatory patent.  
Allyson Johnson, LL  
5/18/93*

T. 10 S., R. 71 W.  
Secs. 1 to 4, inclusive;  
Secs. 9 and 10;  
Secs. 15 and 16.

T. 11 S., R. 71 W.  
Secs. 13 and 14;  
Secs. 23 to 26, inclusive;  
Secs. 35 and 36.

T. 12 S., R. 71 W.  
Secs. 1 and 2.

T. 7 S., R. 72 W.  
Sec. 36.

T. 8 S., R. 72 W.  
Secs. 1, 2, and 3;  
Secs. 10 to 15, inclusive;  
Secs. 22, 23, and 24.

Approximately 35,200 acres.

If you have any questions, please contact Allyson Johnson at ext. 5687 or Linda Suttles at ext. 3014.

*/s/ Allyson Johnson*

*/s/ Linda L Suttles*

963\*AGJ\*LLS\*AA-70153



# United States Department of the Interior

## BUREAU OF LAND MANAGEMENT

Alaska State Office  
222 W. 7th Avenue, #13  
Anchorage, Alaska 99513-7599

**Arolik River System  
Interim Summary Report  
Attachment 17**

AA-70147 (2653)  
AA-70153 (2653)  
AA-76421 (2627)  
AA-76422 (2627)  
(962) hc/jl

**DECEMBER 13 1995**

**CERTIFIED MAIL  
RETURN RECEIPT REQUESTED**

### DECISION

Calista Corporation	:	AA-70147 and AA-70153
Attn: Land Department	:	Regional Selection
601 West Fifth Avenue, Suite 200	:	Applications
Anchorage, Alaska 99501	:	
	:	
State of Alaska	:	AA-76421, AA-76422,
Department of Natural Resources	:	General Purposes Grant
Division of Land	:	State Selection Applications
Realty Services Section	:	
3601 C Street, Suite 960	:	
Anchorage, Alaska 99503-5936	:	

**State's Filings of No Effect**  
**State Sec. 906(e) Topfilings Rejected**  
**Regional Selection Application Rejected in Part**  
**Lands Proper for Regional Selection**  
**Approved for Interim Conveyance**

On September 30, 1976, Calista Corporation filed selection application AA-12466, as amended, under the provisions of Sec. 14(h)(8) of the Alaska Native Claims Settlement Act of December 18, 1971 (ANCSA), 43 U.S.C. 1613(h)(8), for the surface and subsurface estates of certain lands formerly withdrawn by Secs. 11(a)(1) and 11(a)(3) of ANCSA. However, much of their selection pattern did not meet the criteria under 43 CFR 2653.9(c), specifically the requirement to conform to the minimum two mile linear exterior boundary requirement. On November 7, 1988, Calista Corporation requested a waiver of the regulations pursuant to 43 CFR 2653.4(c) to reopen its regional land selection period and 43 CFR 2653.9(c) to waive the minimum two mile linear exterior boundary requirement in order to amend its selection pattern. Included with this request for waiver were new selection applications, including AA-70147 and AA-70153, as amended, for additional and different

lands including lands within Tps. 23 N., Rs. 49 and 50 W., Tps. 8-12 S., R. 71 W., and Tps. 7 and 8 S., R. 72 W., Seward Meridian, Alaska, pursuant to Sec. 14(h)(8) of the ANCSA. On May 21, 1991, the Secretary of the Interior approved such a waiver pursuant to 43 CFR 2653.4(c), excluding any lands located within the boundaries of the Yukon Delta and the Togiak National Wildlife Refuges, thereby allowing Calista Corporation's previously filed applications, including AA-70147 and AA-70153, as amended, to segregate the lands for potential conveyance pursuant to Sec. 14(h)(8) of ANCSA, as of the date of their filing. On June 24, 1991, Calista Corporation confirmed its selection.

Certain of these townships, including Tps. 23 N., Rs. 49 and 50 W., and Tps. 10-12 S., R. 71 W., Seward Meridian, were withdrawn by Sec. 11(a)(1) of the ANCSA for selection pursuant to that Act, including selection pursuant to Sec. 14(h)(8).

Certain other townships, including Tps. 8 and 9 S., R. 71 W., and T. 8 S., R. 72 W., Seward Meridian, were not withdrawn pursuant to Sec. 11(a)(1)(B), (C), 11(a)(3) or (16) of the ANCSA. Two of these townships, specifically, Tps. 8 and 9 S., R. 71 W., Seward Meridian, were withdrawn by Public Land Order (PLO) No. 5179 on March 9, 1972, and reserved for study and for possible recommendation to the Congress as additions to or creation as units of the national parks, forest, wildlife refuge and wild and scenic river systems, pursuant to Sec. 17(d)(2) of the ANCSA, for a period of two years. Upon expiration of that two year timeframe, the withdrawal of the lands under Sec. 17(d)(2) of the ANCSA terminated, and the lands then fell under Sec. 17(d)(1) withdrawal of the same Act. Sec. 17(d)(1) states " . . . the Secretary is authorized to classify or reclassify any lands so withdrawn and to open such lands to appropriation under the public land laws in accord with his classifications," thereby allowing for selection of these lands under Sec. 14(h)(8) of the ANCSA.

The third township, T. 8 S., R. 72 W., Seward Meridian, was withdrawn by PLO Nos. 5653 and 5654 on November 16, 1978 and November 17, 1978, respectively, to reserve the public lands to protect their resource values, pursuant to Sec. 204(e) of the Federal Lands Policy and Management Act of 1976, 43 U.S.C. 1714(e), for a period of three years. On December 2, 1980, Sec. 1322(a) of the Alaska National Interest Lands Conservation Act (ANILCA) rescinded these withdrawals, thereby opening the lands to selection under the public land laws including Sec. 14(h)(8) of the ANCSA.

On December 18, 1971, T. 7 S., R. 72 W., Seward Meridian, was withdrawn by Sec. 11(a)(1) of the ANCSA for selection pursuant to that Act, including selection pursuant to Sec. 14(h)(8). However, on March 9, 1972, PLO No. 5184 withdrew this township for study by the Secretary of the Interior for the purpose of classification or reclassification, pursuant to Sec. 17(d)(1) of the ANCSA. Subsequently, on November 16, 1978, and November 17, 1978, PLO Nos. 5653 and 5654, respectively, withdrew and reserved the public lands to protect their resource values, pursuant to Sec. 204(e) of the Federal Lands Policy and Management Act of 1976, 43 U.S.C. 1714(e), for a period of three years. Finally, on February 11, 1980, PLO No. 5703 withdrew these lands for inclusion in the Togiak National Wildlife Refuge. PLO Nos. 5653, 5654, and 5703 were rescinded by Sec. 1322(a) of the ANILCA on December 2, 1980; however, Sec. 303(6) of that act withdrew and reestablished these same

lands as the Togiak National Wildlife Refuge, the status in which they remain today. Sec. 14(h)(8) of the ANCSA states specifically:

"(1) The Secretary is authorized to withdraw and convey 2 million acres of unreserved and unappropriated public lands located outside the areas withdrawn by sections 11 and 16 . . . "

At no time during the selection period allowed by the ANCSA have the lands within T. 7 S., R. 72 W., Seward Meridian, been available for selection pursuant to Sec. 14(h)(8) of that Act. Therefore regional selection application AA-70153 must be and is hereby rejected as to those lands within Sec. 36, T. 7 S., R. 72 W., Seward Meridian, Alaska.

On December 31, 1992, the State of Alaska filed selection applications AA-76421 and AA-76422, pursuant to the Alaska Statehood Act of July 7, 1958, Pub. L. 85-508, 72 Stat. 339, as amended, and Sec. 906(e) of the Alaska National Interest Lands Conservation Act of December 2, 1980 (ANILCA), Pub. L. 96-487, 94 Stat. 2371, as amended, for lands described as Sec. 28, T. 23 N., R. 49 W., and Secs. 19 through 22, and 27 through 34, T. 23 N., R. 50 W., Seward Meridian, respectively. Sec. 6(b) of the Alaska Statehood Act provides that the State may select vacant, unappropriated and unreserved public lands in Alaska. State selection applications AA-76421 and AA-76422, describe lands which were validly selected on November 7, 1988, by Calista Corporation pursuant to Sec. 14(h)(8) of the ANCSA. These lands were not available for selection by the State of Alaska; therefore, the State's applications have no segregative effect as to these lands. The State's filings pursuant to Sec. 906(e) of ANILCA are hereby rejected.

As to the lands described below, regional selection applications AA-70147 and AA-70153, are properly filed and meet the requirements of the ANCSA and of the regulations issued pursuant thereto. These lands do not include any lawful entry perfected under or being maintained in compliance with laws leading to acquisition of title.

In view of the foregoing, the surface and subsurface estates of the following-described lands, selected pursuant to Sec. 14(h)(8) of the ANCSA, aggregating approximately 34,046 acres, are considered proper for acquisition by Calista Corporation and are hereby approved for conveyance pursuant to Sec. 14(h)(8) of the ANCSA:

Seward Meridian, Alaska (unsurveyed)

T. 23 N., R. 49 W.,  
Sec. 28.

Containing approximately 640 acres.

T. 23 N., R. 50 W.,  
Secs. 19 to 22, inclusive;  
Secs. 27 to 34, inclusive.

Containing approximately 7,607 acres.

✓ T. 8 S., R. 71 W.,  
Secs. 3 and 4;  
Sec. 5;  
Sec. 6, excluding lots 1 and 2, U.S. Survey  
No. 9422;  
Secs. 7, 8 and 9;  
✓ Sec. 10;  
Secs. 18 and 19.

Containing approximately 6,254 acres.

T. 9 S., R. 71 W.  
Sec. 36, excluding U.S. Survey  
No. 10325.

Containing approximately 615 acres.

T. 10 S., R. 71 W.  
Secs. 1 to 4, inclusive;  
Secs. 9 and 10;  
Sec. 15;  
Sec. 16, excluding U.S. Survey  
No. 9730.

Containing approximately 5,040 acres.

T. 11 S., R. 71 W.,  
Secs. 13, and 14;  
Secs. 23 and 24;  
Secs. 25 and 26;  
Secs. 35 and 36.

Containing approximately 5,010 acres.

T. 12 S., R. 71 W.,  
Secs. 1 and 2.

Containing approximately 1,280 acres.

T. 8 S., R. 72 W.,  
Sec. 1, excluding lot 1, U.S. Survey No. 9422;  
Secs. 2 and 3;  
Secs. 10 to 15, inclusive;  
Secs. 22, 23 and 24.

Containing approximately 7,600 acres.

Aggregating approximately 34,046 acres.



Excluded from the above-described lands are the submerged lands, if any, up to the ordinary high water mark, beneath rivers or streams 3 chains wide (198 feet) and wider, and lakes 50 acres and larger, which are meanaderable according to the 1973 Bureau of Land Management Manual of Surveying Instructions, as modified by Departmental regulation 43 CFR 2650.5-1, and navigable waters, if any, of lesser size. These submerged lands will be identified at the time of survey.

All navigable water bodies will be identified at the time of survey.

Enclosed are current status plats showing the lands approved for conveyance, along with maps showing the easements to be reserved.

The conveyance issued for the surface and subsurface estates of the lands described above shall contain the following reservations to the United States:

Pursuant to Sec. 17(b) of the Alaska Native Claims Settlement Act of December 18, 1971, 43 U.S.C. 1601, 1616(b), the following public easements, referenced by easement identification number (EIN) on the easement maps, copies of which can be found in the Bureau of Land Management's Public Land Records, are reserved to the United States. All easements are subject to applicable Federal, State, or municipal corporation regulation. The following is a listing of uses allowed for each type of easement. Any uses which are not specifically listed are prohibited.

25 Foot Trail - The uses allowed on a twenty-five (25) foot wide trail easement are: travel by foot, dogsleds, animals, snowmobiles, two- and three-wheel vehicles, and small all-terrain vehicles (ATVs) (less than 3,000 lbs. Gross Vehicle Weight (GVW)).

50 Foot Trail - The uses allowed on a fifty (50) foot wide trail easement are: travel by foot, dogsleds, animals, snowmobiles, two- and three-wheel vehicles, small and large all-terrain vehicles (ATVs), track vehicles and four-wheel drive vehicles.

- a. (EIN 3 C3, C4, D1, D9) An easement twenty-five (25) feet in width for an existing access trail from Sec. 31, T. 7 S., R. 71 W., Seward Meridian, southwesterly, to Sec. 10, T. 8 S., R. 72 W., Seward Meridian. The uses allowed are those listed above for a twenty-five (25) foot wide trail easement.

This easement is subject to the State of Alaska's claimed R.S. 2477 right-of-way, if valid.

- b. (EIN 3a C3, C4, D1, D9) An easement twenty-five (25) feet in width for an existing access trail from Sec. 10, T. 8 S., R. 72 W., Seward Meridian, southwesterly, to

public land in Sec. 27, T. 8 S., R. 72 W., Seward Meridian. The uses allowed are those listed above for a twenty-five (25) foot wide trail easement. The season of use is limited to winter.

This easement is subject to the State of Alaska's claimed R.S. 2477 right-of-way, if valid.

- c. (EIN 3b C3, C4, D1, D9) An easement twenty-five (25) feet in width for an existing access trail from Sec. 10, T. 8 S., R. 72 W., Seward Meridian, southwesterly, to public land in Sec. 27, T. 8 S., R. 72 W., Seward Meridian. The uses allowed are those listed above for a twenty-five (25) foot wide trail easement. The season of use is limited to summer.

This easement is subject to the State of Alaska's claimed R.S. 2477 right-of-way, if valid.

- d. (EIN 4 C3, C4, D1, D9) An easement twenty-five (25) feet in width for an existing access trail from Sec. 21, T. 10 S., R. 71 W., Seward Meridian, northeasterly, generally paralleling Slate Creek to the intersection EIN 6a, C4, D9, Sec. 15, T. 10 S., R. 71 W., Seward Meridian, Alaska where the trail width becomes fifty (50) feet in width and continues paralleling Slate Creek to public lands in Sec. 25, T. 9 S., R. 71 W., Seward Meridian, Alaska. The uses allowed are those listed above for a twenty-five (25) and fifty (50) foot wide trail easement. The season of use is limited to winter, only on the twenty-five (25) foot wide section of EIN 4 C3, C4, D1, D9.

This easement is subject to the State of Alaska's claimed R.S. 2477 right-of-way, if valid.

- e. (EIN 8 C3, L) An easement fifty (50) feet in width for an existing access trail from EIN 8 C3, L in Sec. 33, T. 23 N., R. 49 W., Seward Meridian, northwesterly, paralleling Grouse Creek to public land. This trail proceeds through public land and enters the selection again in Sec. 27, T. 23 N., R. 50 W., Seward Meridian, following Return Creek and continuing on to public land in Sec. 36, T. 23 N., R. 51 W., Seward Meridian. The uses allowed are those listed above for a fifty (50) foot wide trail easement.

This easement is subject to the State of Alaska's claimed R.S. 2477 right-of-way, if valid.

- f. (EIN 6a, C4, D9) An easement fifty (50) feet in width for a proposed access trail from EIN 6 C4, D9, in Sec. 22, T. 10 S., R. 71 W., Seward Meridian, northwesterly to EIN 4 C3, C4, D1, D9 in Sec. 15, T. 10 S., R. 71 W., Seward Meridian. The uses allowed are those listed above for a fifty (50) foot wide trail easement.

The grant of the above-described lands shall be subject to:

1. Issuance of a patent after approval and filing by the Bureau of Land Management of the official plats of survey confirming the boundary description and acreage of the lands hereinabove granted; and
2. Valid existing rights therein, if any, including but not limited to those created by any lease, contract, permit, right-of-way, or easement, and the right of the lessee, contractee, permittee, or grantee to the complete enjoyment of all rights, privileges, and benefits thereby granted to him. Further, pursuant to Sec. 17(b)(2) of the Alaska Native Claims Settlement Act of December 18, 1971 (ANCSA), 43 U.S.C. 1601, 1616(b)(2), any valid existing right recognized by the ANCSA shall continue to have whatever right of access as is now provided for under existing law.

Calista Corporation is entitled to conveyance of a minimum of 248,243.14 acres of land selected pursuant to Sec. 14(h)(8) of the ANCSA. Together with the lands herein approved, approximately 84,341 acres of this entitlement have been approved for conveyance. The remaining entitlement will be conveyed at a later date.

In accordance with Departmental regulation 43 CFR 2650.7(d), notice of this decision is being published once in the Federal Register and once a week for four (4) consecutive weeks in The Tundra Drums.

Any party claiming a property interest in lands affected by this decision, an agency of the Federal government, or regional corporation may appeal the decision to the Interior Board of Land Appeals, Office of Hearings and Appeals, in accordance with the regulations contained in 43 CFR, Part 4, and Form 1842-1 (copies enclosed). If an appeal is taken, the notice of appeal must be filed with the Bureau of Land Management, Alaska State Office, 222 West Seventh Avenue, #13, Anchorage, Alaska 99513-7599. The appellant has the burden of showing that the decision appealed from is in error. Failure to file the notice of appeal with the Bureau within the time allowed is a jurisdictional defect and will result in dismissal of the appeal. In order to avoid dismissal of the appeal, there must be strict compliance with the regulations. Copies of the notice of appeal must also be submitted to each party named in the heading of this decision and to the Office of the Regional Solicitor, Alaska Region,

U.S. Department of the Interior, 4230 University Drive, Suite 300, Anchorage, Alaska 99508-4626 at the same time the original documents are filed with this office. The time limits for filing an appeal are:

1. Parties receiving service of this decision by personal service or certified mail, return receipt requested, shall have thirty days from receipt of this decision to file an appeal.
2. Unknown parties, parties unable to be located after reasonable efforts have been expended to locate, parties who failed or refused to sign their return receipt, and parties who received a copy of this decision by regular mail which is not certified, return receipt requested, shall have until 13 JAN 1996 to file an appeal.

The Departmental regulations in 43 CFR 4.21 (58 FR 4939, copy enclosed) provide that parties entitled to file an appeal may file a request for a stay of the effectiveness of this decision during the time that the appeal is being reviewed by the Board. The request for a stay must accompany the notice of appeal submitted to the Bureau of Land Management (BLM) and a copy of both documents must be served on the Interior Board of Land Appeals, Office of Hearings and Appeals, 4015 Wilson Boulevard, Arlington, Virginia 22203, at the same time they are submitted to the BLM. A copy of the request for a stay must also accompany each copy of the notice of appeal submitted to the parties listed in the heading to this decision or specifically listed as parties to be served in the paragraph on filing an appeal. A request for a stay is required to show sufficient justification based on the standards listed below.

#### Standards for Obtaining a Stay

If you request a stay, you have the burden of proof to demonstrate that a stay should be granted.

Except as otherwise provided by law or other pertinent regulation, the regulations in 43 CFR 4.21(b) provide that a petition for a stay of a decision pending appeal shall show sufficient justification based on the following standards:

- (1) The relative harm to the parties if the stay is granted or denied,
- (2) The likelihood of the appellant's success on the merits,
- (3) The likelihood of immediate and irreparable harm if the stay is not granted, and
- (4) Whether the public interest favors granting the stay.

/s/ Heather A Coats

Heather A. Coats  
Land Law Examiner  
Branch of Gulf Rim Adjudication

**Enclosures:**

Form 1842-1

Appeal Regulations

Federal Register Publication

(58 FR 4939, dtd 1/19/93)

Status Plats

Easement Maps

Easement Memos

**Copy furnished to:**

State of Alaska (CM-RRR)  
Department of Transportation  
and Public Facilities  
Right of Way Branch  
P.O. Box 196900  
Anchorage, Alaska 99519-6900  
(w/enclosures)

Commander (sr)  
MLC PAC  
Coast Guard Island  
Alameda, California 94501-5100  
(w/enclosures)

Commandant (G-ECU-4)  
Attn: Marcia Eckman  
U.S. Coast Guard  
2100 Second Street, SW  
Washington, D.C. 20593  
(w/enclosures)

Department of Community and Regional  
Affairs  
Municipal and Regional Assistance Program  
Municipal Trust Program  
Attn: Rick Elliot  
333 West 4th Avenue, Suite 200  
Anchorage, Alaska 99501-2341  
(w/cy enclosures)

Alaska Legal Services Corporation  
1016 West Sixth Avenue, Suite 200  
Anchorage, Alaska 99501

Alaska Legal Services Corporation  
763 Seventh Avenue  
Fairbanks, Alaska 99701

DM-Anchorage (040)

AA-54569 (2561)

AA-9493 (2653)

AA-8099-01 (2652)

AA-70147  
AA-70153

Arolik River System  
Interim Summary Report  
Attachment 18

UNITED STATES  
DEPARTMENT OF THE INTERIOR  
BUREAU OF LAND MANAGEMENT  
222 WEST SEVENTH AVENUE, #13  
ANCHORAGE, ALASKA 99513-7599

INTERIM CONVEYANCE

WHEREAS

Calista Corporation

is entitled to a conveyance pursuant to Secs. 14(h)(8) and 22(j) of the Alaska Native Claims Settlement Act of December 18, 1971, as amended, 43 U.S.C. 1601, 1613(h)(8), 1621(j), of the surface and subsurface estates in the following-described lands:

Seward Meridian, Alaska (unsurveyed)

T. 23 N., R. 49 W.  
Sec. 28.

Containing approximately 640 acres.

T. 23 N., R. 50 W.  
Secs. 19 to 22, inclusive;  
Secs. 27 to 34, inclusive.

Containing approximately 7,607 acres.

T. 8 S., R. 71 W.  
Secs. 3 and 4;  
Sec. 5;  
Sec. 6, excluding lots 1 and 2, U.S. Survey  
No. 9422;

Interim Conveyance No. \_\_\_\_\_

**1660**

Date JANUARY 26 1996

AA-70147  
AA-70153

Secs. 7, 8 and 9;  
Sec. 10;  
Secs. 18 and 19.

Containing approximately 6,254 acres.

T. 9 S., R. 71 W.  
Sec. 36, excluding U.S. Survey  
No. 10325.

Containing approximately 615 acres.

T. 10 S., R. 71 W.  
Secs. 1 to 4, inclusive;  
Secs. 9 and 10;  
Sec. 15;  
Sec. 16, excluding U.S. Survey  
No. 9730.

Containing approximately 5,040 acres.

T. 11 S., R. 71 W.  
Secs. 13, and 14;  
Secs. 23 and 24;  
Secs. 25 and 26;  
Secs. 35 and 36.

Containing approximately 5,010 acres.

T. 12 S., R. 71 W.  
Secs. 1 and 2.

Containing approximately 1,280 acres.

Interim Conveyance No. 1660

Date JANUARY 26 1996



AA-70147  
AA-70153

T. 8 S., R. 72 W.  
Sec. 1, excluding lot 1, U.S. Survey No. 9422;  
Secs. 2 and 3;  
Secs. 10 to 15, inclusive;  
Secs. 22, 23 and 24.

Containing approximately 7,600 acres.

Aggregating approximately 34,046 acres.

Excluded from the above-described lands herein conveyed are the submerged lands, if any, up to the ordinary high water mark, beneath rivers or streams 3 chains wide (198 feet) and wider and lakes 50 acres and larger, which are meanderable according to the 1973 Bureau of Land Management Manual of Surveying Instructions, as modified by Departmental regulation 43 CFR 2650.5-1, and navigable waters, if any, of lesser size. These submerged lands will be identified at the time of survey.

NOW KNOW YE, that there is, therefore, granted by the UNITED STATES OF AMERICA, unto the above-named corporation the surface and subsurface in the lands above described; TO HAVE AND TO HOLD the said lands with all the rights, privileges, immunities, and appurtenances, of whatsoever nature, thereunto belonging, unto the said corporation, its successors and assigns, forever.

EXCEPTING AND RESERVING TO THE UNITED STATES from the lands so granted:

Pursuant to Sec. 17(b) of the Alaska Native Claims Settlement Act of December 18, 1971, 43 U.S.C. 1601, 1616(b), the following public easements, referenced by easement identification number (EIN) on the easement maps, copies of which can be found in the Bureau of Land Management's Public Land Records, are reserved

Interim Conveyance No. \_\_\_\_\_

**1660**

Date JANUARY 26 1996

AA-70147

AA-70153

to the United States. All easements are subject to applicable Federal, State, or municipal corporation regulation. The following is a listing of uses allowed for each type of easement. Any uses which are not specifically listed are prohibited.

25 Foot Trail - The uses allowed on a twenty-five (25) foot wide trail easement are: travel by foot, dogsleds, animals, snowmobiles, two- and three-wheel vehicles, and small all-terrain vehicles (ATVs) (less than 3,000 lbs. Gross Vehicle Weight (GVW)).

50 Foot Trail - The uses allowed on a fifty (50) foot wide trail easement are: travel by foot, dogsleds, animals, snowmobiles, two- and three-wheel vehicles, small and large all-terrain vehicles (ATVs), track vehicles and four-wheel drive vehicles.

- a. (EIN 3 C3, C4, D1, D9) An easement twenty-five (25) feet in width for an existing access trail from Sec. 31, T. 7 S., R. 71 W., Seward Meridian, southwesterly, to Sec. 10, T. 8 S., R. 72 W., Seward Meridian. The uses allowed are those listed above for a twenty-five (25) foot wide trail easement.

This easement is subject to the State of Alaska's claimed R.S. 2477 right-of-way, if valid.

- b. (EIN 3a C3, C4, D1, D9) An easement twenty-five (25) feet in width for an existing access trail from Sec. 10, T. 8 S., R. 72 W., Seward Meridian, southwesterly, to public land in Sec. 27, T. 8 S., R. 72 W., Seward Meridian. The uses allowed are

Interim Conveyance No. 1660

Date JANUARY 26 1996

AA-70147  
AA-70153

those listed above for a twenty-five (25) foot wide trail easement. The season of use is limited to winter.

This easement is subject to the State of Alaska's claimed R.S. 2477 right-of-way, if valid.

- c. (EIN 3b C3, C4, D1, D9) An easement twenty-five (25) feet in width for an existing access trail from Sec. 10, T. 8 S., R. 72 W., Seward Meridian, southwesterly, to public land in Sec. 27, T. 8 S., R. 72 W., Seward Meridian. The uses allowed are those listed above for a twenty-five (25) foot wide trail easement. The season of use is limited to summer.

This easement is subject to the State of Alaska's claimed R.S. 2477 right-of-way, if valid.

- d. (EIN 4 C3, C4, D1, D9) An easement twenty-five (25) feet in width for an existing access trail from Sec. 21, T. 10 S., R. 71 W., Seward Meridian, northeasterly, generally paralleling Slate Creek to the intersection EIN 6a, C4, D9, Sec. 15, T. 10 S., R. 71 W., Seward Meridian, Alaska where the trail width becomes fifty (50) feet in width and continues paralleling Slate Creek to public lands in Sec. 25, T. 9 S., R. 71 W., Seward Meridian, Alaska. The uses allowed are those listed above for a twenty-five (25) and fifty (50) foot wide trail easement. The season of use is limited to winter, only on the twenty-five (25) foot wide section of EIN 4 C3, C4, D1, D9.

Interim Conveyance No. 1660

Date JANUARY 26 1996

AA-70147  
AA-70153

This easement is subject to the State of Alaska's claimed R.S. 2477 right-of-way, if valid.

- e. (EIN 8 C3, L) An easement fifty (50) feet in width for an existing access trail from EIN 8 C3, L in Sec. 33, T. 23 N., R. 49 W., Seward Meridian, northwesterly, paralleling Grouse Creek to public land. This trail proceeds through public land and enters the selection again in Sec. 27, T. 23 N., R. 50 W., Seward Meridian, following Return Creek and continuing on to public land in Sec. 36, T. 23 N., R. 51 W., Seward Meridian. The uses allowed are those listed above for a fifty (50) foot wide trail easement.

This easement is subject to the State of Alaska's claimed R.S. 2477 right-of-way, if valid.

- f. (EIN 6a, C4, D9) An easement fifty (50) feet in width for a proposed access trail from EIN 6 C4, D9, in Sec. 22, T. 10 S., R. 71 W., Seward Meridian, northwesterly to EIN 4 C3, C4, D1, D9 in Sec. 15, T. 10 S., R. 71 W., Seward Meridian. The uses allowed are those listed above for a fifty (50) foot wide trail easement.

THE GRANT OF THE ABOVE-DESCRIBED LANDS IS SUBJECT TO:

1. Issuance of a patent after approval and filing by the Bureau of Land Management of the official plats of survey confirming the boundary descriptions and acreage of the lands hereinabove granted; and
2. Valid existing rights therein, if any, including but not limited to those created by any lease, contract, permit, right-of-way, or easement, and the right of the lessee, contractee, permittee, or grantee to the

Interim Conveyance No. \_\_\_\_\_

**1660**

Date JANUARY 26 1996

AA-70147  
AA-70153

complete enjoyment of all rights, privileges, and benefits thereby granted to him. Further, pursuant to Sec. 17(b)(2) of the Alaska Native Claims Settlement Act of December 18, 1971 (ANCSA), 43 U.S.C. 1601, 1616(b)(2), any valid existing right recognized by ANCSA shall continue to have whatever right of access as is now provided for under existing law.

IN WITNESS WHEREOF, the undersigned authorized officer of the Bureau of Land Management has, in the name of the United States, set his hand and caused the seal of the Bureau to be hereunto affixed on this 26th day of January, 1996, in Anchorage, Alaska.

UNITED STATES OF AMERICA

*/s/ Terry R. Hassett*

---

Terry R. Hassett  
Chief, Branch of Gulf Rim  
Adjudication

Interim Conveyance No. **1660**

Date **JANUARY 26 1996**



# United States Department of the Interior



## BUREAU OF LAND MANAGEMENT

Alaska State Office  
222 West Seventh Avenue, #13  
Anchorage, Alaska 99513-7504  
<http://www.blm.gov/ak>

**Arolik River System  
Interim Summary Report  
Attachment 19**

In Reply Refer To:

AA-70153 (2653)  
AA-70153-EE (7504)  
(964) hw/lga

*H. Wood 1-22-08*  
*MB Lawrence 1/22/08*

JAN 23 2008

CERTIFIED MAIL  
RETURN RECEIPT REQUESTED

Calista Corporation  
Attn: Land Department  
301 Calista Court, Suite A  
Anchorage, Alaska 99518-3028

Ladies and Gentlemen:

We are pleased to send you the enclosed conveyance documents.

The conveyance documents should be recorded immediately with the State Recorder's Office for the recording district in which the property is located. The recording district is shown at the beginning of the conveyance documents.

A document presented for recordation must contain the name and complete mailing address of the person or entity to which the document is to be returned. There is a space at the end of the conveyance documents for this information.

If you have any questions about recording the conveyance documents, see "Recording the Conveyance Documents" enclosure.

Sincerely,

**/s/ Robert Lloyd**

Robert L. Lloyd  
Chief, Land Transfer Adjudication I

Enclosures:  
Conveyance documents  
Recording information

Copy furnished to:  
(w/conveyance documents)

State of Alaska  
Department of Natural Resources  
Division of Mining, Land and Water  
Realty Services Section  
550 West Seventh Avenue, Suite 1050A  
Anchorage, Alaska 99501-3579

State of Alaska  
Department of Fish and Game  
Division of Sport Fish  
ATTN: Ellen Simpson  
333 Raspberry Road  
Anchorage, Alaska 99518-1599

State of Alaska  
Department of Transportation and Public Facilities  
ATTN: Chief, Right-of-Way Branch  
Central Region  
4111 Aviation Avenue  
Anchorage, Alaska 99502-1058

State of Alaska  
Department of Commerce,  
Community and Economic Development  
Division of Community Advocacy  
ATTN: Keith Jost  
550 West Seventh Avenue, Suite 1770  
Anchorage, Alaska 99501-3510

Federal Aviation Administration  
ATTN: Acquisition and Real Estate Branch, AAL-59RE  
222 West Seventh Avenue, #14  
Anchorage, Alaska 99513-7587

United States Coast Guard  
Commander (s)  
MLC Pacific  
1301 Clay Street, Suite 700N  
Oakland, California 94612-5203

United States Coast Guard  
Commander (DPR)  
17th Coast Guard District  
P.O. Box 25517  
Juneau, Alaska 99801-5517

FM-Anchorage (011)

ANCSA Acreage Control (965)

Escrow (961)

Pat Moreno (961)

Chief, Land Transfer Adjudication II (965)



COPY

# The United States of America

To all to whom these presents shall come, Greeting:

## Patent

AA-70153

This patent is issued by the UNITED STATES, Department of the Interior, Bureau of Land Management, 222 West Seventh Avenue, #13, Anchorage, Alaska 99513-7504, as GRANTOR, to Calista Corporation, 301 Calista Court, Suite A, Anchorage, Alaska 99518-3028, as GRANTEE, for lands in the Bethel Recording District.

### WHEREAS

Calista Corporation

is entitled to a patent pursuant to Sec. 14(h)(8) of the Alaska Native Claims Settlement Act of December 18, 1971, 43 U.S.C. § 1613(h)(8), of the surface and subsurface estates in the following-described lands, which were transferred by Interim Conveyance No. 1660 issued January 26, 1996:

Seward Meridian, Alaska

T. 8 S., R. 71 W.,  
Secs. 3, 4, and 5;  
Sec. 6, lot 1;  
Secs. 7 to 10, inclusive;  
Secs. 18 and 19.

Containing 6,264.97 acres, as shown on plat of survey officially filed October 30, 2007.

Patent No. 50-2008-0135

COPY

T. 8 S., R. 72 W.,  
Sec. 1, lots 1 and 2;  
Secs. 2 and 3;  
Secs. 10 to 15, inclusive;  
Secs. 22, 23, and 24.

Containing 7,588.21 acres, as shown on plat of survey officially filed  
October 30, 2007.

Aggregating 13,853.18 acres.

NOW KNOW YE, that there is, therefore, granted by the UNITED STATES  
OF AMERICA, unto the above-named corporation the surface and subsurface estates  
in the lands above described; TO HAVE AND TO HOLD the said lands with all the  
rights, privileges, immunities, and appurtenances, of whatsoever nature, thereunto  
belonging, unto the said corporation, its successors and assigns, forever.

EXCEPTING AND RESERVING TO THE UNITED STATES from the lands  
so granted:

Pursuant to Sec. 17(b) of the Alaska Native Claims Settlement Act of  
December 18, 1971, 43 U.S.C. § 1616(b) (1976), the following public  
easements, referenced by Easement Identification Number (EIN) on the  
easement maps, copies of which can be found in the Bureau of Land  
Management's public land records, are reserved to the United States. All  
easements are subject to applicable Federal, State, or Municipal corporation  
regulation. The following is a listing of uses allowed for each type of  
easement. Any uses which are not specifically listed are prohibited.

25 Foot Trail - The uses allowed on a twenty-five (25) foot  
wide trail easement are: travel by foot, dogsleds, animals,  
snowmobiles, two- and three-wheeled vehicles, and small all-  
terrain vehicles (ATV's) (less than 3,000 lbs. Gross Vehicle  
Weight (GVW)).

001

- a. (EIN 3 C3, C4, D1, D9) An easement twenty-five (25) feet in width for an existing access trail from Sec. 31, T. 7 S., R. 71 W., Seward Meridian, southwesterly to Sec. 10, T. 8 S., R. 72 W., Seward Meridian. The uses allowed are those listed for a twenty-five (25) foot wide trail easement.

This easement is subject to the State of Alaska's claimed R.S. 2477 right-of-way, if valid.

- b. (EIN 3a C3, C4, D1, D9) An easement twenty-five (25) feet in width for an existing access trail from Sec. 10, T. 8 S., R. 72 W., Seward Meridian, southwesterly to public land. The uses allowed are those listed for a twenty-five (25) food wide trail easement. The season of use is limited to winter.

This easement is subject to the State of Alaska's claimed R.S. 2477 right-of-way, if valid.

- c. (EIN 3b C3, C4, D1, D9) An easement twenty-five (25) feet in width for an existing access trail from Sec. 10, T. 8 S., R. 72 W., Seward Meridian, southwesterly to public land. The uses allowed are those listed for a twenty-five (25) food wide trail easement. The season of use is limited to summer.

This easement is subject to the State of Alaska's claimed R.S. 2477 right-of-way, if valid.

THE GRANT OF THE ABOVE-DESCRIBED LANDS IS SUBJECT TO valid existing rights therein, if any, including but not limited to those created by any lease, contract, permit, right-of-way, or easement, and the right of the lessee, contractee, permittee or grantee to the complete enjoyment of all rights, privileges,

and benefits thereby granted to him. Further, pursuant to Sec. 17(b)(2) of the Alaska Native Claims Settlement Act of December 18, 1971 (ANCSA), 43 U.S.C. § 1616(b)(2) (1976), any valid existing right recognized by ANCSA shall continue to have whatever right of access as is now provided for under existing law.

IN TESTIMONY WHEREOF, the undersigned authorized officer of the Bureau of Land Management, in accordance with the provisions of the Act of June 17, 1948 (62 Stat. 476), has, in the name of the United States, caused these letters to be made Patent, and the Seal of the Bureau to be hereunto affixed.

GIVEN under my hand, in Anchorage, Alaska, THE TWENTY THIRD day of JANUARY in the year of our Lord two thousand and EIGHT and of the Independence of the United States the two hundred and THIRTY-SECOND.

By           /s/ Robert Lloyd            
Robert L. Lloyd  
Chief, Land Transfer Adjudication I

Return Recorded Document to:

Patent No. 50-2008-0135

Page 4 of 4



# United States Department of the Interior



BUREAU OF LAND MANAGEMENT  
Alaska State Office  
222 West Seventh Avenue, #13  
Anchorage, Alaska 99513-7599  
<http://www.ak.blm.gov>

**Arolik River System  
Interim Summary Report  
Attachment 20**

F-14885-A (2651) <sup>1</sup>  
AA-8099-01 (2652) <sup>2</sup>  
AA-70153 (2652) <sup>3</sup>  
CAA-7  
(961) sjc/sla

SEP 2 8 2005

CERTIFIED MAIL  
RETURN RECEIPT REQUESTED

## NOTICE

Qanirtuuq, Inc. : F-14885-A, F-14885-A2  
P.O. Box 69 : ANCSA Sec. 12(a) and 12(b)  
Quinhagak, Alaska 99655 : Village Selections

Calista Corporation : AA-8099-01, AA-70153  
Attn: Land Department : ANCSA Regional Selections  
301 Calista Court, Suite A :  
Anchorage, Alaska 99518-3028 :

State of Alaska :  
Department of Natural Resources :  
Division of Mining, Land and Water :  
Sandra J. Singer, Realty Services Section :  
550 West Seventh Avenue, Suite 1050A :  
Anchorage, Alaska 99501-3579 :

Notice of Proposed Easement Recommendations and  
Request for Easement Nominations on Land  
Selected by Qanirtuuq, Inc. and by Calista Corporation

<sup>1</sup> F-14885-A2 (2651), F-14885-EE (75.4)

<sup>2</sup> AA-8099-EE (75.4)

<sup>3</sup> AA-70153-EE (75.4)

Pursuant to Departmental Regulation 43 CFR 2650-4.7, notice is hereby provided of public easements identified on land selected by Qanirtuuq, Inc. and Calista Corporation, near the village of Quinhagak.

The Bureau of Land Management (BLM) is also requesting easement nominations pursuant to Sec. 17(b) of the Alaska Native Claims Settlement Act (ANCSA) for the land described below.

Subject to valid existing rights, the following land, selected under Sec.12 of ANCSA will be conveyed in the future to Qanirtuuq, Inc. on behalf of the Native village of Quinhagak:

F-14885-A and F-14885-A2  
Seward Meridian, Alaska

T. 5 S., R. 72 W.  
Secs. 7, 18, 19, 30 and 31.

T. 5 S., R. 73 W.  
~~Secs. 1, 2 and 3;~~  
Secs. 10 through 15, inclusive.

T. 6 S., R. 73 W.  
Secs. 1 and 12.

T. 7 S., R. 73 W.  
Secs. 8, 17, 20 and 21;  
Secs. 28, 29, 32 and 33.

Subject to valid existing rights, the following land, selected under Sec.14 of ANCSA will be conveyed in the future to the Calista Corporation:

AA-8099-01  
Seward Meridian, Alaska

T. 7 S., R. 72 W.  
Secs. 13 and 24.

AA-70153  
Seward Meridian, Alaska

T. 7 S., R. 71 W.  
~~Secs. 17 through 20, inclusive;~~  
Secs. 27 through 34, inclusive.

T. 7 S., R. 72 W.  
Sec. 36.

MAJOR WATERWAYS:

The North Mouth Arolik River was determined to be a major waterway.

ALLOWABLE USES:

All easements are subject to applicable Federal, State or Municipal Corporation regulations. The following is a listing of uses allowed for each type of easement identified. Any uses which are not specifically listed are prohibited.

25-Foot Trail -- The uses allowed on a twenty-five (25) foot wide trail easement are: travel by foot, dogsleds, animals, snowmobiles, two- and three-wheeled vehicles and small all-terrain vehicles (ATV's) (less than 3,000 lbs. Gross Vehicle Weight (GVW)).

EASEMENTS TO BE RESERVED (F-14885-A and F-14885-A2):

- a. (EIN 3 D1, C3) An easement for an existing and proposed access trail twenty-five (25) feet in width from Quinhagak in Sec. 17, T. 5 S., R. 74 W., Seward Meridian, easterly, generally paralleling the south side of the Kanetok River to public lands. The uses allowed are those listed above for a twenty-five (25) foot wide trail easement. The season of use is limited to winter.

Discussion: This is an existing and well-used trail to public lands east of the village of Quinhagak. An extension of the trail easement is necessary to access public lands beyond corporate land holdings.

- b. (EIN 4 D1, D9, C3) An easement for an existing access trail twenty-five (25) feet in width from Quinhagak in Sec. 17, T. 5 S., R. 74 W., Seward Meridian, southeasterly, generally paralleling the coast line to public lands. The uses allowed are those listed above for a twenty-five (25) foot wide trail easement. The season of use is limited to winter.

Discussion: This trail is used as an inter-village travel route along the coast. It was historically used as a mail route. An easement is needed to provide a continuous trail system and for access to public lands. This is strictly a winter trail and should not interfere with the waterfowl habitat in the area.

- c. (EIN 18 E) An easement for a proposed access trail twenty-five (25) feet in width from EIN 4 D1, D9, C3 in Sec. 35, T. 4 S., R. 74 W., Seward Meridian, northeasterly to public lands. The uses allowed are those listed above for a twenty-five (25) foot wide trail easement. The season of use is limited to winter.

Discussion: This proposed trail easement is necessary to facilitate continued public access from a major thoroughfare to public land east of corporate land

holdings. When first identified, this easement was improperly described and has been re-described to match the depiction on the easement map.

EASEMENT TO BE RESERVED (AA-8099-01):

There are no easements recommended to be reserved.

EASEMENT TO BE RESERVED (AA-70153):

(EIN 3 C3, C4, D1, D9) An easement for an existing access trail twenty-five (25) feet in width from Sec. 26, T. 7 S., R. 71 W., Seward Meridian, southwesterly, to Sec. 10, T. 8 S., R. 72 W., Seward Meridian. The uses allowed are those listed above for a twenty-five (25) foot wide trail easement.

This easement is subject to the State of Alaska's claimed R.S. 2477 right-of-way, if valid.

Discussion: This trail is a continuation of EIN 3 C3, C4, D1, D9 ~~which is reserved~~ in Interim Conveyance No. 885 to Kuitsarak, Inc. dated August 30, 1984 and Interim Conveyance No. 1660 to Calista Corporation dated January 26, 1996.

EASEMENT MAPS:

The easement maps reflect the current status of easements. Only those easements recommended for inclusion in the conveyance document are shown on the easement maps. Please recommend easements you believe should be reserved in the conveyance document by drawing them on the enclosed maps and completing the enclosed justification statement form.

This notice does not cover granted rights-of-way of record.

Written comments and recommendations must be filed with the Deputy State Director of Conveyance Management, Alaska State Office, 222 W. 7th Avenue, Box 13, Anchorage, Alaska 99513, ATTENTION: Stephanie Clusiau, no later than DEC 30 2008.

Your recommendations should identify the serial number of the application. If you have any questions, please contact Stephanie Clusiau at 1-907-271-4567.

***/s/ Denny Benson***

Denny Benson  
Easement Coordinator  
Branch of Land Transfer Services



## 4 – Attachments:

- 1 - Easement and Navigability Legend
- 2 - Justification Statement Form
- 3 - Master Title Plats
- 4 - Easement quads:
  - Goodnews Bay C-7, C-8 and D-8
  - Kuskokwim Bay D-1

## Copy furnished to:

U.S. Fish and Wildlife Service  
Refuge Manager  
Togiak National Wildlife Refuge  
P.O. Box 270  
Dillingham, Alaska 99576  
(w/attachments)

State of Alaska  
Department of Fish and Game  
Division of Sport Fish  
Attn: Robin Willis  
333 Raspberry Road  
Anchorage, Alaska 99518-1599  
(w/attachments)

U.S. Fish and Wildlife Service  
Division of Realty, Mail Stop 211  
Chief, Branch of Operations  
1011 East Tudor Road  
Anchorage, Alaska 99503  
(w/attachments)

U.S. Fish and Wildlife Service  
Refuge Manager  
Yukon Delta National Wildlife Refuge  
P.O. Box 346  
Bethel, Alaska 99559  
(w/attachments)

Anchorage Field Manager (040)

Easement Reading file (961)



# United States Department of the Interior



## BUREAU OF LAND MANAGEMENT

Alaska State Office  
222 West Seventh Avenue, #13  
Anchorage, Alaska 99513-7599  
<http://www.ak.blm.gov>

*AW 1/6/06*  
*Johnson 1/6/06*

**Arolik River System  
Interim Summary Report  
Attachment 21**

AA-76435 (2627)  
(961) alw/cf  
JANUARY 06 2006

CERTIFIED MAIL  
RETURN RECEIPT REQUESTED

### DECISION

State of Alaska	:	AA-76435
Department of Natural Resources	:	
Division of Mining, Land and Water	:	
Realty Services Section	:	
550 West Seventh Avenue, Suite 1050A	:	General Purposes Grant
Anchorage, Alaska 99501-3579	:	State Selection

State Selection Rejected in Part  
Lands Found Proper for Selection  
Approved for Future Conveyance

On December 31, 1992, the State of Alaska filed General Purposes Grant selection application AA-76435 (GS 6453) under the provisions of Sec. 6(b) of the Alaska Statehood Act of July 7, 1958<sup>1</sup>, and Sec. 906(e) of the Alaska National Interest Lands Conservation Act (ANILCA) of December 2, 1980<sup>2</sup>, for all available lands within T. 8 S., R. 71 W., Seward Meridian, Alaska.

By decision dated April 25, 1994, a top filing, pursuant to Sec. 906(e) of ANILCA, was placed on the lands within Secs. 3 to 10, inclusive, and Secs. 18 and 19. However, these lands are now conveyed under Interim Conveyance (IC) 1660. Since title left the United States with issuance of the IC, and this Department no longer has jurisdiction or authority over the lands (Everett E. Tibbets, 61 ID 397 (1954)), the State is hereby rejected as to the lands within IC No. 1660.

<sup>1</sup> Pub. L. 85-508, 72 Stat. 339, as amended, 48 U.S.C. prec. 21 (2000).

<sup>2</sup> 94 Stat. 2371 at 2439, 43 U.S.C. 1635(e) (2000).

By letter dated October 12, 1994, the State relinquished its selection and top filing as to Secs. 1, 2, 12, 13 and 24, within the above township. The remaining lands within Sec. 11, Secs. 14 to 17, inclusive, Secs. 20 to 23, inclusive, and Secs. 25 to 36, inclusive are available by Sec. 906(j) of ANILCA.

These lands meet the criteria for compactness, are unreserved, are not known to be occupied or appropriated under the public land laws, are not valuable for hot or medicinal springs, and otherwise conform to the requirements of the Alaska Statehood Act. These lands are hereby approved for future conveyance to the State of Alaska.

The lands approved for conveyance are more particularly described in the proposed tentative approval which is incorporated herein by reference. The proposed tentative approval also identifies federal and third-party interests, if any.

The chargeable acreage within this selection will not include the submerged lands, if any, up to the ordinary high water mark, beneath rivers or streams 3 chains wide (198 feet) and wider and lakes 50 acres and larger, which are meanderable according to the 1973 Bureau of Land Management's Manual of Surveying Instructions. The submerged lands will be identified at the time of survey.

Any party claiming a property interest in the land affected by this decision may appeal the decision to the Interior Board of Land Appeals, Office of Hearings and Appeals, within 30 days of receipt of this decision.

The appellant has the burden of showing that the decision appealed from is in error. Failure to file the notice of appeal with the Bureau within the time allowed will result in dismissal of the appeal. In order to avoid dismissal of the appeal, there must be strict compliance with the regulations contained in 43 CFR, Part 4.

Current land status information is enclosed.

*1st Anne Laura Wood*

Anne Laura Wood  
Land Law Examiner  
Branch of Land Transfer Services

Enclosures:  
MTP  
LIS Printout

**The United States of America**  
*Proposed*  
*Tentative Approval*

Decision:

AA-76435

This Tentative Approval is issued by the UNITED STATES, Department of the Interior, Bureau of Land Management, 222 West Seventh Avenue, #13, Anchorage, Alaska 99513-7599, as GRANTOR, to the State of Alaska, Department of Natural Resources, Division of Mining, Land and Water, 550 West Seventh Avenue, Suite 1050A, Anchorage, Alaska 99501-3579, as GRANTEE, for lands in the Bethel Recording District.

The State of Alaska has filed General Purposes Grant selection application AA-76435 pursuant to Section 6(b) of the Alaska Statehood Act of July 7, 1958, Pub. L. 85-508, 72 Stat. 339, as amended, for the following described lands:

Seward Meridian, Alaska

T. 8 S., R. 71 W.,  
Sec. 11;  
Secs. 14 to 17, inclusive;  
Secs. 20 to 23, inclusive;  
Secs. 25 to 36, inclusive.

Containing approximately 13,437 acres.

EXCEPTING AND RESERVING TO THE UNITED STATES, a right-of-way thereon for ditches or canals constructed by the authority of the United States. Act of August 30, 1890, 43 U.S.C. 945 (2000).

This document confirms that all right, title, and interest of the United States in and to the lands described above is deemed to have vested in the State of Alaska pursuant to Sec. 906(c)(4) of the Alaska National Interest Lands Conservation Act of December 2, 1980, 43 U.S.C. 1635(c)(4) (2000).



# United States Department of the Interior



TAKE PRIDE  
IN AMERICA

## BUREAU OF LAND MANAGEMENT

Alaska State Office

222 West Seventh Avenue, #13

Anchorage, Alaska 99513-7599

<http://www.ak.blm.gov>

*AA* 1/27/06  
*Johnson*  
1/27/06

AA-76435 (2627)  
(961) alw/cf

JANUARY 27 2006

CERTIFIED MAIL  
RETURN RECEIPT REQUESTED

State of Alaska  
Department of Natural Resources  
Division of Mining, Land, and Water  
Realty Services Section  
550 West Seventh Avenue, Suite 1050A  
Anchorage, Alaska 99501-3579

Ladies and Gentlemen:

We are pleased to transmit the enclosed Tentative Approval (TA). This document confirms that all right, title, and interest of the United States in and to the described lands is vested in the State of Alaska.

Before recording this TA, please indicate to whom it should be returned in the space provided on the last page.

Sincerely,

*/s/ Richard Thwaites*

Richard Thwaites  
Chief, Branch of Land Transfer Services

Enclosure:  
Tentative Approval

B. Johnson  
1/27/06

**The United States of America**  
*Tentative Approval*

JANUARY 27 2006

Decision:

AA-76435

This Tentative Approval is issued by the UNITED STATES, Department of the Interior, Bureau of Land Management, 222 West Seventh Avenue, #13, Anchorage, Alaska 99513-7599, as GRANTOR, to the State of Alaska, Department of Natural Resources, Division of Mining, Land and Water, 550 West Seventh Avenue, Suite 1050A, Anchorage, Alaska 99501-3579, as GRANTEE, for lands in the Bethel Recording District.

The State of Alaska has filed General Purposes Grant selection application AA-76435 pursuant to Section 6(b) of the Alaska Statehood Act of July 7, 1958, Pub. L. 85-508, 72 Stat. 339, as amended, for the following described lands:

Seward Meridian, Alaska

T. 8 S., R. 71 W.,  
Sec. 11;  
Secs. 14 to 17, inclusive;  
Secs. 20 to 23, inclusive;  
Secs. 25 to 36, inclusive.

Containing approximately 13,437 acres.

EXCEPTING AND RESERVING TO THE UNITED STATES, a right-of-way thereon for ditches or canals constructed by the authority of the United States. Act of August 30, 1890, 43 U.S.C. 945 (2000).

AA-76435

This document confirms that all right, title, and interest of the United States in and to the lands described above is deemed to have vested in the State of Alaska pursuant to Sec. 906(c)(4) of the Alaska National Interest Lands Conservation Act of December 2, 1980, 94 Stat. 2371, 43 U.S.C. 1635(c)(4) (2000).

*/s/ Richard Thwaites*

---

**Richard Thwaites**  
Chief, Branch of Land Transfer Services

Return Recorded Document to:

March 30, 2006



United States Department of the Interior

Interior



BUREAU OF LAND MANAGEMENT  
222 West  
Anchorage, Alaska  
<http://www.ak.blm.gov>

**Arolik River System  
Interim Summary Report  
Attachment 22**

F-14885-EE (75.4)<sup>1/</sup>  
AA-8099-EE (75.4)<sup>2/</sup>  
AA-70153-EE (75.4)<sup>3/</sup>  
961/sjc/mre

Memorandum

**MAR 30 2006**

To: Chief, Branch of Adjudication II (964)  
From: Easement Coordinator  
Subject: Final Easement Review and Patent Easement Memorandum for Lands to be Patented to Qanirtuuq, Inc. on behalf of the village of Quinhagak and to the Calista Corporation

**Final Easement Review:** Subject to valid existing rights, the following land, selected under Sec. 12 of ANCSA will be conveyed in the near future to the Calista Corporation and to Qanirtuuq, Inc. on behalf of the Native village of Quinhagak:

F-14885-A and F-14885-A2 (Qanirtuuq, Inc.)  
Seward Meridian, Alaska

T. 5 S., R. 72 W.  
Secs. 7, 18, 19, 30 and 31.

T. 5 S., R. 73 W.  
Secs. 1, 2 and 3;  
Secs. 10 through 15, inclusive.

T. 6 S., R. 73 W.  
Secs. 1 and 12.

T. 7 S., R. 73 W.  
Secs. 8, 17, 20 and 2;  
Secs. 28, 29, 32 and 33.

*Amended to Sec 21*

<sup>1/</sup> F-14885-A (2651), F-14885-A2 (2651)  
<sup>2/</sup> AA-8099-01 (2652)  
<sup>3/</sup> AA-70153 (2652)



AA-8099-01 (Calista)  
Seward Meridian, Alaska

T. 7 S., R. 72 W.  
Secs. 13 and 24.

AA-70153 (Calista)  
Seward Meridian, Alaska

T. 7 S., R. 71 W.  
Secs. 17 through 20, inclusive;  
Secs. 27 through 34, inclusive.

T. 7 S., R. 72 W.  
Sec. 36.

**MAJOR WATERWAYS:**

The North Mouth Arolik River was determined to be a major waterway.

**ALLOWABLE USES:**

All easements are subject to applicable Federal, State or Municipal Corporation regulations. The following is a listing of uses allowed for each type of easement identified. Any uses which are not specifically listed are prohibited.

**25-Foot Trail** -- The uses allowed on a twenty-five (25) foot wide trail easement are: travel by foot, dogsleds, animals, snowmobiles, two- and three-wheeled vehicles and small all-terrain vehicles (ATV's) (less than 3,000 lbs. Gross Vehicle Weight (GVW)).

**One-Half Acre Site** -- The uses allowed for a site easement are: vehicle parking (e.g., aircraft, boats, all-terrain vehicles (ATVs), snowmobiles, cars, trucks), temporary camping, and loading or unloading. Temporary camping, loading, or unloading shall be limited to 24 hours.

**EASEMENTS TO BE RESERVED (F-14885-A and F-14885-A2) (Qanirtuuq, Inc.):**

- a. (EIN 3 D1, C3) An easement twenty-five (25) feet in width for an existing and proposed access trail from Quinhagak in Sec. 17, T. 5 S., R. 74 W., Seward Meridian, easterly, generally paralleling the south side of the Kanetok River to public lands. The uses allowed are those listed above for a twenty-five (25) foot wide trail easement. The season of use is limited to winter.

Discussion: This is an existing and well-used trail to public lands east of the village of Quinhagak. An extension of the trail easement is necessary to access public lands beyond corporate land holdings.

- b. (EIN 4 D1, D9, C3) An easement twenty-five (25) feet in width for an existing access trail from Quinhagak in Sec. 17, T. 5 S., R. 74 W., Seward Meridian, southeasterly, generally paralleling the coast line to public lands. The uses allowed are those listed above for a twenty-five (25) foot wide trail easement. The season of use is limited to winter.

Discussion: This trail is used as an inter-village travel route along the coast. It was historically used as a mail route. This easement is needed to provide a continuous trail system and for access to public lands. An extension of the trail easement is necessary to access public lands beyond corporate land holdings. This is strictly a winter trail and should not interfere with the waterfowl habitat in the area.

- c. (EIN 18 E) An easement twenty-five (25) feet in width for a proposed access trail from EIN 4 D1, D9, C3 in Sec. 36, T. 6 S., R. 74 W., Seward Meridian, northeasterly to public lands. The uses allowed are those listed above for a twenty-five (25) foot wide trail easement. The season of use is limited to winter.

Discussion: This proposed trail easement is necessary to facilitate continued public access from a major thoroughfare to public land. When first identified, this easement was improperly described and has been re-described to match the depiction on the easement maps. An extension of the trail easement is necessary to access public lands beyond corporate land holdings.

#### EASEMENTS TO BE RESERVED (AA-8099-01) (Calista):

There are no easements recommended to be reserved.

#### EASEMENTS TO BE RESERVED (AA-70153) (Calista):

- a. (EIN 3 C3, C4, D1, D9) An easement twenty-five (25) feet in width for an existing access trail from Sec. 26, T. 7 S., R. 71 W., Seward Meridian, westerly, turning southwesterly, to Sec. 10, T. 8 S., R. 72 W., Seward Meridian. The uses allowed are those listed above for a twenty-five (25) foot wide trail easement. This easement is subject to the State of Alaska's claimed R.S. 2477 right-of-way, if valid.

Discussion: This trail is a continuation of EIN 3 C3, C4, D1, D9 which is reserved in Interim Conveyance No. 885 to Kuitsarak, Inc. dated August 30, 1984 and Interim Conveyance No. 1660 to Calista Corporation dated January 26, 1996. This trail is an old mining trail that has basically been abandoned. However, this

easement is being reserved to provide access from public land, across Native land to other public land.

- b. (EIN 101 C4, D5) A one-half (1/2) acre site easement upland of the ordinary high water mark on the right bank of the Arolik River at its junction with Snow Gulch in Sec. 30, T. 7 S., R. 71 W., Seward Meridian, Alaska. The uses allowed are those listed above for a one-half (1/2) acre site easement.

Discussion: This easement is necessary to facilitate public access to a major waterway and will provide an area for change in mode of transportation for river travelers and a rest stop for those traveling along public easement EIN 3 C3, C4, D1, D9.

- c. ((EIN 102 C4, D5) A one-half (1/2) acre site easement upland of the ordinary high water mark on the left bank of the Arolik River at its junction with Snow Gulch in Sec. 30, T. 7 S., R. 71 W., Seward Meridian, Alaska. The uses allowed are those listed above for a one-half (1/2) acre site easement.

Discussion: This easement is necessary to facilitate public access to a major waterway and will provide an area for change in mode of transportation for river travelers and a rest stop for those traveling along public easement EIN 3 C3, C4, D1, D9.

#### EASEMENTS CONSIDERED BUT NOT RECOMMENDED:

- a. (EIN 18a D5, D9) An easement twenty-five (25) feet in width for a proposed access trail from EIN 18 E in Sec. 12, T. 6 S., R. 73 W., Seward Meridian, northwesterly to public lands in Sec. 2, T. 6 S., R. 73 W., Seward Meridian. The uses allowed are those listed above for a twenty-five (25) foot wide trail easement.

Discussion: The land in Sec. 2, T. 6 S., R. 73 W., Seward Meridian is identified to be conveyed to Qanirtuuq, Inc. and was included in the easement memorandum dated July 7, 1994 (attached). As the land is not considered public land, no access is required. Therefore, this easement is not recommended.

- b. (EIN 103 D9) A one (1) acre site easement upland of the ordinary high water mark on the left bank of the Arolik River at the mouth of Keno Creek in Sec. 32, T. 7 S., R. 71 W., Seward Meridian, Alaska. The uses allowed are those listed above for a one (1) acre site easement.

Discussion: This easement is not necessary to facilitate public access to a major water way. EIN 101 C4, D5 and EIN 102 C4, D5, located in Sec. 30, T. 7 S., R. 71 W., Seward Meridian, are considered reasonable alternatives. Therefore, this easement is not recommended.

**Review of Prior Easement Memoranda:** A review has been completed on the final easement memoranda dated July 7, 1994. In reference to the lands described below, the easement recommendations stand as written:

F-14885-A and F-14885-A2 (Qanirtuuq, Inc.)  
Seward Meridian, Alaska

T. 3 S., R. 74 W.

Secs. 1, 12, 13, 24, 25 and 36.

T. 3 S., R. 75 W.

Secs. 24, 25 and 36.

T. 4 S., R. 74 W.

Secs. 1, 12, 13 and 24.

T. 6 S., R. 73 W.

Sec. 2;

Secs. 5, through 9, inclusive;

Secs. 15 through 22, inclusive;

Secs. 26 through 36, inclusive.

T. 7 S., R. 72 W.

Sec. 5.

T. 7 S., R. 73 W.

Secs. 4 through 7;

Secs. 18, 19 and 30.

T. 7 S., R. 74 W.

Secs. 1, 2, 11, 12 and 13.

**MAJOR WATERWAYS:**

The North Mouth Arolik River was determined to be a major waterway.

**EASEMENTS TO BE RESERVED:**

- a. (EIN 4 D1, D9, C3) An easement twenty-five (25) feet in width for an existing access trail from Quinhagak in Sec. 17, T. 5 S., R. 74 W., Seward Meridian, southeasterly, generally paralleling the coast line to public lands. The uses allowed are those listed above for a twenty-five (25) foot wide trail easement. The season of use is limited to winter.
- b. (EIN 18 E) An easement twenty-five (25) feet in width for a proposed access trail from EIN 4 D1, D9, C3 in Sec. 36, T. 6 S., R. 74 W., Seward Meridian,

northeasterly to public lands. The uses allowed are those listed above for a twenty-five (25) foot wide trail easement. The season of use is limited to winter.

**Patent Easement Review (Qanirtuuq, Inc.):** The strategic plan and annual work plan require completion of easement review on all easements reserved within Interim Conveyance No. 0342. Following our review of the ANCSA 17(b) easements, my decision is as follows for the lands described below:

<u>Seward Meridian, Alaska</u>	<u>IC No.</u>
T. 3 S., R. 74 W	IC 0342
T. 4 S., R. 73 W	IC 0342
T. 5 S., R. 73 W.	IC 0342
T. 5 S., R. 74 W	IC 0342

**EASEMENTS RESERVED:**

- a. (EIN 1 D1, D9, C3) An easement twenty-five (25) feet in width for an existing access trail from Quinhagak in Sec. 17, T. 5 S., R. 74 W., Seward Meridian, northwesterly to public lands. The uses allowed are those listed for a twenty-five (25) foot wide trail easement. The season of use is limited to winter.
- b. (EIN 2 C5) An easement twenty-five (25) feet in width for a proposed access trail from EIN 1 D1, D9, C3 in Sec. 6, T. 5 S., R. 74 W., Seward Meridian, northeasterly, to public lands. The uses allowed are those listed for a twenty-five (25) foot wide trail easement. The season of use is limited to winter.
- c. (EIN 3 D1, C3) An easement twenty-five (25) feet in width for an existing and proposed access trail from Quinhagak in Sec. 17, T. 5 S., R. 74 W., Seward Meridian, easterly, generally paralleling the south side of the Kanetok River to public lands. The uses allowed are those listed for a twenty-five (25) foot wide trail easement. The season of use is limited to winter.
- d. (EIN 4 D1, D9, C3) An easement twenty-five (25) feet in width for an existing and proposed access trail from Quinhagak in Sec. 17, T. 5 S., R. 74 W., Seward Meridian, southeasterly, generally paralleling the coast to public lands. The uses allowed are those listed for a twenty-five (25) foot wide trail easement. The season of use is limited to winter.

**/s/ KJ Mushovic**

**Attachments:**

Easement Memorandum dated July 7, 1994  
 Easement Maps: Goodnews Bay B7, C7, C8, and D8  
 Kuskokwim Bay D-1

cc:

Qanirtuuq, Inc.  
P.O. Box 69  
Quinhagak, Alaska 99655  
(w/attachments)

Calista Corporation  
Attn: Land Department  
301 Calista Court, Suite A  
Anchorage, Alaska 99518-3028  
(w/attachments)

U.S. Fish and Wildlife Service  
Refuge Manager  
Togiak National Wildlife Refuge  
P.O. Box 270  
Dillingham, Alaska 99576  
(with attachments):

U.S. Fish and Wildlife Service  
Division of Realty, Mail Stop 211  
Chief, Branch of Operations  
1011 East Tudor Road  
Anchorage, Alaska 99503  
(w/attachments)

State of Alaska  
Department of Natural Resources  
Division of Mining, Land and Water  
Sandra J. Singer, Realty Services Section  
550 West Seventh Avenue, Suite 1050A  
Anchorage, Alaska 99501-3579  
(w/attachments)

State of Alaska  
Department of Fish and Game  
Division of Sport Fish  
Attn: Robin Willis  
333 Raspberry Road  
Anchorage, Alaska 99518-1599  
(w/attachments)

Anchorage Field Office (040)

Easement Reading file (961)

K J Mushovic (961)



# United States Department of the Interior

BUREAU OF LAND MANAGEMENT  
Alaska State Office  
222 West Seventh Avenue, #13  
Anchorage, Alaska 99513-7599  
<http://www.ak.blm.gov>



**Arolik River System  
Interim Summary Report  
Attachment 23**

9600 (927) klf/rb

Goodnews Bay-VS-FY 2006  
Kuskokwim Bay-VS-FY 2006  
F-14885-A (2651)  
F-14885-EE (75.4)

MAY 18 2006

## Memorandum

To: Chief, Branch of Survey Planning and Preparation (927)

From: Chief, Navigability Section (927)

Subject: Navigable Waters within ANCSA-Selected and Interim-Conveyed lands in the Quinhagak Village Project Area

This memorandum summarizes navigable waters on certain previously-determined lands, in 14 townships, including pending ANCSA selections and IC'd lands within the above-mentioned project area. Portions of these lands are within the Togiak National Wildlife Refuge and the Alaska Maritime National Wildlife Refuge (Bering Sea Unit.) The authority to identify navigable waters on selected lands rests in the Native Allotment Act, the Alaska Statehood Act, and the Alaska Native Claims Settlement Act.

The Appendix lists the 14 townships addressed by this report. For each township, the navigable waters, if any, are identified and previous navigability determinations are referenced. The Appendix also notes determinations of navigability made or affirmed for water bodies on selected lands as a result of this report. Streams 198 feet or more in width and lakes 50 acres or more in size are not listed because, regardless of their navigability status, they either are or will be segregated on the survey plats. If water bodies are less than meanderable size and are not listed in the Appendix, they are non-navigable as they are too short, steep-in-gradient, narrow, or shallow for travel, trade and commerce.

On March 29, 1988, a determination was made for a section of the Arolik River within Sec. 24, T. 7 S., R. 72 W., SM. Even though this portion of the river was determined to be navigable, the river both upstream and downstream had been determined nonnavigable in a decision dated November 15, 1979, after which IC 342 conveyed the uplands to the village of Quinhagak. Portions were eventually patented to the corporation. Since the decision of November 15, 1979,



was not appealed, it was considered final for the entire water body within the report area. Therefore, the decision of March 29, 1988, is hereby reversed and the section of the Arolik River within Sec. 24, T. 7 S., R. 72 W., is nonnavigable.

On March 29, 1988, the portion of the North Mouth Arolik River which is within Sec. 9, T. 6 S., R. 73 W., was determined navigable. However, as in the township noted above, the surrounding portions of the river were determined nonnavigable in the decision dated November 15, 1979, and conveyed to the corporation in IC 342. Therefore, the decision of March 29, 1988, is hereby reversed as to the portion of the North Mouth Arolik River within Sec. 9, T. 6 S., R. 73 W. and that portion of the river is determined nonnavigable.

All but four of the townships described below have been surveyed. The survey plats have been reviewed in accordance with the navigability determinations from previous reports and from the ANCSA Sec. 17(b) easement quadrangles affecting ICd lands. The survey plats appear to accurately depict the navigable water bodies; therefore, no supplemental plats are required.

The BLM-Alaska's navigability determinations are based on Federal law of title navigability. Title to unreserved lands underlying navigable waters vested in the State at the time of statehood. As a general rule, inland waters are navigable if, at the time of statehood, they were used, or were susceptible to use, for travel, trade, and commerce. In a memorandum dated March 16, 1976, Associate Solicitor Hugh C. Garner summarized the Submerged Lands Act of 1953 (43 U.S.C. 1301) and Federal case law pertaining to title navigability. The Alaska Submerged Lands Act of 1988 (P.L. 100-395) provides specific direction regarding navigability determinations and survey meanders for land transfers under the Alaska Statehood Act, Alaska Native Claims Settlement Act, and the Native Allotment Act. Additional guidance is provided in *Appeal of Doyon, Ltd.*, Alaska Native Claims Appeal Board RLS 76-2, 86 I.D. 692 (1979) [Kandik and Nation Rivers]; *Alaska v. United States*, 754 F.2d 851 (9<sup>th</sup> Cir. 1983), *cert. denied*, 474 U.S. 968 (1985) [Slopbucket Lake]; *Alaska v. Ahtna, Inc.*, 891 F.2d. 1401 (9<sup>th</sup> Cir. 1989), *cert. denied*, 495 U.S. 919 (1990) [Gulkana River]; *United States v. Alaska*, Original No. 84 (1997) [Naval Petroleum Reserve No. 4]; and *Alaska v. United States*, No. 98-35310 (9<sup>th</sup> Cir. 2000) [Kukpowruk River].

Wannuca Van Kely

## Attachments:

Appendix  
DIC dated 11/15/79  
Reports dated 10/25/79 and 3/29/88

## cc:

State of Alaska  
Department of Natural Resources  
Division of Mining, Land and Water  
Navigability Unit  
550 West 7<sup>th</sup> Avenue, Suite 1330  
Anchorage, Alaska 99501-3514  
Attn: Scott Ogan

State of Alaska  
Department of Natural Resources  
Division of Mining, Land and Water  
Realty Services Section  
550 West 7<sup>th</sup> Avenue, Suite 1050A  
Anchorage, Alaska 99501-3514

State of Alaska  
Department of Fish and Game  
Division of Sport Fish  
333 Raspberry Road  
Anchorage, Alaska 99518-1599  
Attn: Robin Willis

U.S. Fish and Wildlife Service  
Water Resources Branch, Region 7  
1011 East Tudor Road  
Anchorage, Alaska 99503  
Attn: Warren Keogh

U.S. Fish and Wildlife Service  
Refuge Manager  
Togiak National Wildlife Refuge  
P.O. Box 270  
Dillingham, Alaska 99576

U.S. Fish and Wildlife Service  
Refuge Manager  
Alaska Maritime National Wildlife Refuge (Bering Sea Unit)  
95 Sterling Highway, Suite 1  
Homer, Alaska 99603-8021

Qanirtuuq, Incorporated  
P.O. Box 69  
Quinhagak, Alaska 99655

Calista Corporation  
Attn: Land Department  
301 Calista Court, Suite A  
Anchorage, Alaska 99518-3028

Chief, Branch of Lands and Realty (932)

Chief, Branch of Preparation and Resolution (962)

Chief, Branch Adjudication II (964)

Anchorage Field Office (040)

Kathy Flippen (927)

Rodney Harvey (954C)  
(Electronic Copy)

Group File No. 979

Group 979 Field packet

Dominica VanKoten (927)

**Appendix**  
Navigable Waters Within Certain Village-Selected and Interim-Conveyed Lands  
in the Quinhagak Village Project Area

Seward Meridian, Alaska

T. 8 S., R. 71 W.

Secs. 3-10, 18 and 19 (IC 1660)  
No navigable waters (3/29/88)

T. 9 S., R. 71 W.

Sec. 36 (IC 1660)  
No navigable waters (3/29/88)

T. 5 S., R. 72 W.

Secs. 7, 18, 19, 30 and 31  
No navigable waters (3/29/88)

T. 7 S., R. 72 W.

Sec. 23 (IC 342)  
No navigable waters (DIC of 11/15/79)

Secs. 5 and 24

No navigable waters (10/25/79)

T. 8 S., R. 72 W.

Secs. 1-3, 10-15 and 22-24 (IC 1660)  
No navigable waters (3/29/88)

T. 5 S., R. 73 W.

Sec. 28 (IC 342)  
No navigable waters (DIC of 11/15/79)

Secs. 1-3 and 10-15

No navigable waters (3/29/88)

T. 6 S., R. 73 W.

Sec. 4 (IC 342)  
No navigable waters (DIC of 11/15/79)

Secs. 1, 2, 5-9, 12, 15-22 and 26-36

No navigable waters (10/25/79)

T. 7 S., R. 73 W.

Secs. 4-8, 17-21, 28, 29, 30, 32 and 33  
No navigable waters (3/29/88)

T. 3 S., R. 74 W.

Secs. 6, 7, 8 and 9, those portions within Native Allotment numbers AA-31270, Parcel C, AA-31287, Parcel B and AA-53996, Parcel A (IC 342)  
No navigable waters (DIC of 11/15/79)

Secs. 1, 12, 13, 24, 25 and 36  
No navigable waters (10/25/79)

T. 4 S., R. 74 W.

Secs. 1, 12, 13 and 24  
No navigable waters (3/29/88)

T. 5 S., R. 74 W.

Secs. 1-29 and 32-36 (IC 342)  
Kanektok River (DIC of 11/15/79)

T. 6 S., R. 74 W.

Secs. 1, 12, 13, 24, 25 and 34-35  
No navigable waters (3/29/88)

T. 7 S., R. 74 W.

Secs. 1, 2 and 11-13  
No navigable waters (3/29/88)

T. 3 S., R. 75 W.

Secs. 12, 24, 25 and 36  
No navigable waters (3/29/88)

# STATE OF ALASKA

DEPARTMENT OF NATURAL RESOURCES  
OFFICE OF THE COMMISSIONER

FRANK H. MURKOWSKI, GOVERNOR

- P.O. BOX 111000  
JUNEAU, ALASKA 99811-1000  
PHONE: (907) 485-3400  
FAX: (907) 485-3688
- 550 WEST 7<sup>TH</sup> AVENUE, SUITE 1400  
ANCHORAGE, ALASKA 99501-5950  
PHONE: (907) 389-8431  
FAX: (907) 389-8918

August 21, 2006

Henri Bisson, State Director  
Julia Dougan, Acting State Director  
Alaska State Office  
Bureau of Land Management  
222 W. 7<sup>th</sup> Avenue, #19  
Anchorage, Alaska 99513

Arolik River System  
Interim Summary Report  
Attachment 24

Subject: BLM Administrative Finality Policy

Dear Mr. Bisson and Ms. Dougan:

The State of Alaska (State) appreciates the long-standing cooperation of the Bureau of Land Management (BLM) in recognizing State ownership of water bodies that were navigable at statehood. The State desires to continue this relationship in order to expeditiously complete the land conveyances authorized under the Alaska Native Claims Settlement Act (ANCSA) and to continue the cooperative state - federal Recordable Disclaimers of Interest (RDI) process for state owned waters. However, a recent, significant change in BLM policy will force the State to comprehensively review all navigability actions related to ANCSA conveyances and likely will result in the State filing appeals in order to protect State ownership of navigable waters. This, in turn, will significantly slow the BLM 2009 land conveyance process. The policy change will also significantly reduce the effectiveness of the RDI process.

Under the new policy, BLM now considers any navigability determination previously made for a water body to be a final administrative action if any portion of that determination is the basis for an interim conveyance or patent under ANCSA. Resolution of this recent change in BLM policy and its consequences needs your attention as soon as possible. The following provides some background and a more detailed description of the issue.

#### Background:

In 1971, twelve years after statehood, Congress passed ANCSA, under which BLM made most past navigability determinations as part of the decision making process for conveyances to Native Corporations. The State had no reason to appeal past navigability determinations for areas outside of ANCSA interim conveyances or patents in which BLM conveyance decisions determined waters to

*"Develop, Conserve, and Enhance Natural Resources for Present and Future Alaskans."*

be navigable and, thus, were not adverse to the State. In fact, if the State had filed an appeal, the Department of the Interior likely would have asserted that the State lacked standing to appeal a determination on a portion of river that was outside of the area included in the conveyance decision. These navigability determinations were not appealable decisions to which 901(c)(1) of ANILCA applies.

BLM regulations authorize a landowner to apply for a "Recordable Disclaimer of Interest" (RDI) for land in which BLM claims no interest, including lands under navigable water bodies. Under these regulations, the State applies to BLM for disclaimers of any interest in the beds of water bodies that are navigable and vested in the State at statehood.

On October 3, 2005, the State filed RDI applications for the Nabesna and Chisana Rivers within the Tanana River basin, based on historical documentation of river use for trade and commerce and navigability before statehood. The pre-statehood use included documented history of gold exploration in the upper reaches of both rivers during the early 1900s. This documentation is supported by independent research contained in a 1975 Grumman Ecosystems report and by a November 1978 BLM memorandum, which states: ". . . the Chisana River, on the other hand, has a long history of river boat traffic. . . . During the Chisana Gold Rush of 1913, a large number of people ascended the river as far as Chathendra Creek in poling boats." The Nabesna River has similar findings and history. The BLM conveyances to ANCSA corporations included lower stretches of these rivers with associated decisions by the Alaska Native Claims Appeal Board. BLM did not convey the submerged lands within these conveyances because BLM determined these stretches of river were navigable. The upper stretches of the rivers are now within the Wrangell St. Elias National Park and Preserve and Tetlin National Wildlife Refuge, both established post-statehood.

The July 13, 2006, BLM draft Summary Reports for the Chisana and Nabesna Rivers, issued as a preliminary step in the RDI process, conclude that, due to "administrative finality," the BLM cannot reevaluate previous determinations used as a basis for interim conveyances in the lower reaches of both rivers. BLM would not consider either the historical evidence submitted by the State with the RDI applications or navigability evidence in BLM's own files for the upper reaches of both rivers. BLM staff stated their Solicitor's office postulated this significant change for processing RDI applications.

Current Issue:

BLM's new policy considers any navigability determination previously made for a water body to be a final administrative action if any portion of that determination is the basis for an interim conveyance or patent under ANCSA. BLM cites Section 901(c)(1) of the Alaska National Interest Lands Conservation Act of 1980, as amended, as the authority for this policy:

The execution of an interim conveyance or patent, as appropriate, by the Bureau of Land Management which conveys an area of land selected by a Native or Native Corporation which includes, surrounds, or abuts a lake, river, or stream, or any portion thereof, shall be the final agency action with respect to a decision of the Secretary of the Interior that such lake, river, or stream, is or is not navigable, unless such a decision was validly appealed to an agency or board of the Department on or before December 2, 1980.

This new interpretation of administrative finality creates a condition where navigability determinations are considered final for portions of rivers miles away from a conveyance. This finality includes decades-old navigability determinations that the State: (1) never had an opportunity to contest, (2) had no basis to contest because the river portion within the conveyance was determined navigable, and (3) had no standing to appeal for river portions outside of a conveyance.

Another recent BLM draft Summary Report for the Kiehini River cites administrative finality for navigability determinations that BLM made before statehood. The Territory of Alaska did not enjoy the rights and responsibilities associated with statehood, which includes any title interest in the submerged lands under navigable water bodies. Hence, the Territory did not have standing to appeal navigability determinations.

By deeming the entire water body forever subject to a navigability determination that only formed the basis for a decision on a small portion of the water body, the new policy prevents BLM from correcting errors in navigability findings with updated historical documentation or susceptibility research. The policy also does not allow BLM to consider updated information as mandated by court decisions on navigability, such as the Gulkana River decision.

This new approach by BLM requires that the State change its approach for reviewing ANCSA conveyances and also limits our ability to apply for RDIs. Regarding ANCSA conveyances, currently the State only reviews the section of water associated with land proposed for conveyance. BLM adherence to this new policy will force the State to appeal every navigability determination that references water bodies outside of the land conveyance and substantially slow the BLM 2009 land conveyance process.

**Resolution:**

I request you reconsider this recent shift in 25 years of BLM policy in which previous navigability determinations were not considered final decisions. Under the new policy, BLM claims the State had an opportunity to appeal an ANCSA conveyance that included a navigability determination, whether or not other



Mr. Bisson and Ms. Dougan  
August 21, 2006  
Page 4 of 4

portions of the river were included in the conveyance decision. Under the new policy, if a navigability determination for a water body is even referenced as part of an ANCSA conveyance, the determination is considered a final agency action.

The State never conceived, and I do not believe Congress intended, that the 1988 Submerged Lands Act amendments to ANILCA Section 901(c)(1) would be interpreted to create such a breach of due process. The intent of the Act was to eliminate continual revisits to the conveyance decisions by locking in a determination that is critical in determining what specific parcel of land is conveyed. The focus was on the conveyance, not the entire water body outside of the conveyance.

Furthermore, this new administrative finality policy seriously undermines the usefulness of the RDI process. If BLM uses this policy to disregard new information to correct faulty navigability determinations or to address portions of water bodies outside of conveyances, then BLM will force the State to file suits to quiet title in court to defend State ownership of navigable waters. This new BLM policy contravenes constitutional and statutory rights by denying the State the ability to receive title to submerged lands that were navigable in fact at statehood.

In summary, I request your immediate reconsideration of this change in policy, and your continued commitment to the cooperative RDI process in which BLM reviews each State application based upon the merits and does not base BLM review solely on past determinations.

Sincerely,



Michael J. Menge  
Commissioner

cc: John Katz, Office of the Governor, Washington DC  
Mckie Campbell, Commissioner, Department of Fish and Game  
David W. Marquez, Attorney General, Department of Law  
Dick Mythus, Director, DNR, Division of Mining, Land, and Water  
Elizabeth Barry, Chief Assistant Attorney General, Department of Law  
Tina Cunnning, ANILCA Coordinator, Department of Fish and Game  
Scott Ogan, Natural Resources Manager, DNR, Public Access, Assertion and Defense Unit  
John Westlund, Wildlife Biologist, Department of Fish and Game  
Callie Webber, Realty Specialist, BLM Recordable Disclaimers of Interest

# STATE OF ALASKA

## DEPARTMENT OF NATURAL RESOURCES DIVISION OF MINING, LAND AND WATER

COPY

FRANK H. MURKOWSKI, GOVERNOR

DIRECTOR'S OFFICE  
550 W. 7<sup>th</sup> Ave., Suite 1070  
Anchorage, Alaska 99501-3579

PHONE (907) 269-8600  
FAX (907) 269-8904

*Arolik  
River*

September 11, 2006

Dominica VanKoten  
Bureau of Land Management  
Division of Cadastral Surveys  
222 W 7<sup>th</sup> Ave # 13  
Anchorage, Alaska 99513

**Arolik River System  
Interim Summary Report  
Attachment 25**

Dear Ms. VanKoten:

The Division of Mining, Land, and Water objects to the Bureau of Land Management (BLM) memorandum of navigability dated May 18, 2006 for the Arolik River. This memorandum reverses a 1988 navigability determination for the Arolik River within T7S, R72W, Section 24 and T6S, R73W, Section 9, in favor of a 1979 non-navigability determination.

In the November 15, 1979 decision, BLM purported to convey a portion of the bed of the Arolik River. Subsequent to that determination, BLM conducted additional interviews and research. A March 29, 1988, BLM navigability report<sup>1</sup> lists the criteria used in considering navigable waters and states that waters are generally navigable if they can float crafts larger than a kayak. The 1988 report further summarizes information from fishing guides, hunting guides, and local residents, stating the Arolik River is navigable where BLM remained the riparian owner. Clearly BLM concluded in 1988 that, based upon additional research, the 1979 decision was in error.

The May 18, 2006 memo appears to rely on the principle of "administrative finality," which was the subject of an August 21, 2006, letter from DNR Commissioner Menge to Henri Bisson and Julia Dougan (enclosed). However, the memo employs this principle selectively, purporting to attach finality to the discredited 1979 non-navigability determination while disregarding the 1988 navigability report. Consequently, the May 18, 2006 memo ignores BLM's own evidence supporting navigability in relying on the erroneous 1979 non-navigability determination:

*"Since the decision of November 15, 1979 was not appealed, it was considered final for the entire water body within the report area. Therefore, the decision of March 29, 1988, is hereby reversed and the section of the Arolik River within Sec. 24, T. 7 S., R. 72 W., is nonnavigable. ... (T)he portion of the North Mouth of the Arolik River within Sec. 9, T. 6 S., R. 73 W. ... is determined nonnavigable."*<sup>2</sup>

<sup>1</sup> March 29, 1988 memorandum. Subject: Navigable Waters in Group Survey 171 (Window 1562) "this memorandum identifies navigable waters below a certain size on lands in group survey 171 (Quinagak) selected (but not conveyed) under Alaska Native Claims Settlement Act ANCSA..."

<sup>2</sup> Extract from the May 18, 2006 memorandum. Subject: Navigable Waters within ANCSA-Selected and Interim-Conveyed lands in the Quinhagak Village Project Area.

In addition to the factual navigability issues, the May 18, 2006, memo illustrates an additional significant problem with the process BLM recently began using to rescind navigability memorandums. The last sentence in the above quote recites that BLM is using this internal memo to reverse a previous decision. BLM cannot reverse a decision without providing the affected parties the opportunity to comment upon that decision. BLM's purported action is therefore *ultra vires*.

In summary, BLM has not resolved the issue of navigability as it relates to the Arolik River. The State asserts that the combination of historical evidence of travel, trade, and commerce along the waterway and evidence of susceptibility to navigation clearly demonstrate that the Arolik River is navigable. Therefore, the bed of the river passed to the State at Statehood under the Equal Footing Act, and this navigable river is subject to State jurisdiction. Additionally, the State served the prerequisite notice for a quiet title action on the Arolik River on December 17, 1996. The State requests that BLM reconsider the May 18, 2006, action and recognize the navigable status of the referenced portion of the Arolik River.

Sincerely,

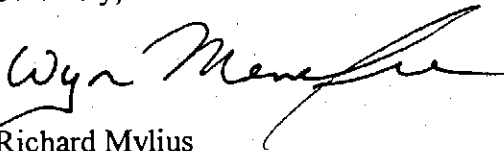

for Richard Mylius  
Acting Director  
Division of Mining, Land and Water

Cc: Elizabeth Barry, Chief Assistant Attorney General, State of Alaska  
Michael Menge, Commissioner, DNR  
Wyn Menefee, Natural Resource Manager IV, DNR, DMLW  
Tina Cunning, Special Assistant to the Commissioner, Dept. of Fish and Game  
Robin Willis, Habitat Biologist, Dept. of Fish and Game  
John Westlund, Wildlife Biologist, Dept. of Fish and Game  
Marty Parsons, Natural Resource Manager, DNR, DMLW, Realty Services Section  
Scott Ogan, Natural Resource Manager, DNR, DMLW, PAAD  
Tammias Brown, Natural Resource Manager, DNR, DMLW, PAAD

Bureau of Land Management  
222 W 7<sup>th</sup> Ave #13  
Anchorage, Alaska 99513  
Attn: Julie Dougan, Acting State Director

Bureau of Land Management  
222 W 7<sup>th</sup> Ave #13  
Anchorage, Alaska 99513  
Attn: Callie Webber, Realty Specialist

U.S. Fish and Wildlife Service  
Water Resources Branch, Region 7  
1011 East Tudor Road  
Anchorage, Alaska 99503  
Attn: Warren Keogh

U.S. Fish and Wildlife Service  
Togiak National Wildlife Refuge  
P.O. Box 270  
Dillingham, Alaska 99576  
Attn: Refuge Manager

U.S. Fish and Wildlife Service  
Alaska Maritime National Wildlife Refuge (Bering Sea Unit)  
95 Sterling Highway, Suite 1  
Homer, Alaska 99603-8021  
Attn: Refuge Manager



# United States Department of the Interior



BUREAU OF LAND MANAGEMENT  
Alaska State Office  
222 West Seventh Street  
Anchorage, Alaska 99513-7504  
<http://www.ak.blm.gov>

IN REPLY REFER TO:  
2000(AK932)

NOV 7 2006

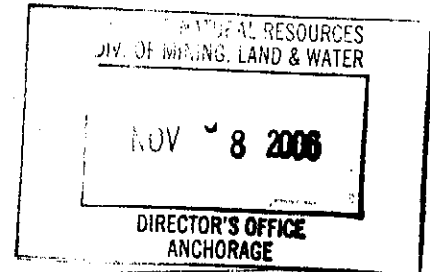

Mr. Michael Menge, Commissioner  
Department of Natural Resources  
State of Alaska  
550 West 7<sup>th</sup> Avenue, Suite 1400  
Anchorage, Alaska 99501

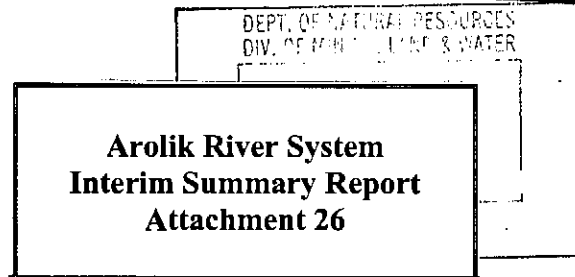

Dear Mr. Menge:

Thank you for your letter of August 21, 2006, describing your concerns over the Bureau of land Management's (BLM) position on Section (c) (1) of the Alaska National Interest Lands Conservation Act (ANILCA), as amended by the Submerged Lands Act of 1988. Our understanding of the act is that the BLM navigability determinations used for land conveyances, under the Alaska Native Claims Settlement Act (ANCSA), are legislatively final and cannot be reviewed by the BLM. We have been advised by our attorneys that this legislative finality exists for the entire navigability determination even if only a portion of the water body is included in an ANCSA conveyance.

This position entails a significant change in the way the BLM's navigability determinations were treated in the ANCSA land conveyance program and the Recordable Disclaimers of Interest (RDI) program. Before, the BLM treated its navigability determinations for ANCSA conveyances as administratively final for only those reaches that were interim conveyed (IC'd) or patented. Where the United States continued to be a riparian landowner, we believed the BLM had the option, if there was compelling evidence, to modify a past navigability determination. However, we are now convinced this position was inconsistent with Section 901 (c) (1) of ANILCA.

As you well know, the BLM and State of Alaska (State) have a long history of working together to resolve land management issues of mutual interest to the greatest extent possible. We wish to approach this issue in the same spirit of cooperation. We recognize the BLM's recent policy shift may have taken you by surprise, and we will attempt to explain the core of the legal analysis behind that shift.

Our attorneys have advised us that a primary purpose of section 901 (c) (1) of ANILCA was to provide the Native corporations a measure of certainty and consistency with respect to submerged lands title. The Submerged Lands Act of 1988, Section 101 amending ANILCA Section 901 (c) (1), provides that.

The execution of an interim conveyance or patent, as appropriate, by the Bureau of Land Management which conveys an area of land selected by a Native or Native Corporation which includes, surrounds or abuts a lake, river, or stream, *or any portion thereof*, shall be the *final agency action* with respect to a decision of the Secretary of the Interior that such lake, river, or stream, is or is not navigable, unless such a decision was validly appealed to an agency or board of the Department of the Interior on or before December 2, 1980. [Emphasis added]

On its face, this amendment plainly states that those determinations made in support of an ANCSA conveyance are final for the Department of the Interior. Moreover, the plain language of the statute provides that the navigability determination applies to "such lake, river, or stream" if "any portion thereof" is included in an ANCSA conveyance.

In your letter, you raised serious questions as to whether the act applies to the BLM's navigability determinations for portions of water bodies (the Nabesna and Chisana Rivers, for example) outside of the ANCSA selection area. You questioned whether the determinations for these reaches are also final for the Department. After considering your arguments, I have decided to ask our Regional Solicitor's Office to review its legal advice on this matter. I have also asked the Acting Regional Solicitor, Alaska Region, to contact your attorneys to discuss the matter further with them. If you have any supporting information or arguments that may have a bearing on this aspect of the Act, please provide them to us while we reconsider this matter. Since I have agreed to make the requested reconsideration, I have not addressed each and every argument you presented in your letter to me. I intend to respond more fully in the future, following re-examination of the scope of the prior legal advice.

In closing, I encourage our staffs to continue working together in identifying navigable waters in Alaska. We know there are many navigable waters on federal lands. In the RDI program, we have an administrative tool to recognize these navigable waters and disclaim an interest in the submerged lands. Many of these water bodies, I am reliably informed, are not impacted by the Submerged Lands Act of 1988. Indeed, there are cases where navigability is not the central issue. The Klehini River, for example, which you mentioned in your letter, appears to be an instance where land status rather than navigability is the critical issue. I would hope that our staffs would further discuss the BLM's findings on this river and determine whether there is a way to approve the State's application.

Sincerely,

/s/ Julia Dougan

**Acting State Director**

Julia Dougan  
Acting State Director

cc:

Henri Bisson

Acting Regional Solicitor, Alaska Region

George Oviatt, Deputy State Director, Resources, Lands and Planning (AK930)

John Sroufe, Deputy State Director, Cadastral Survey (AK920)

Ramona Chinn, Deputy State Director, Conveyances (AK960)

Carolyn Spoon, Branch Chief, Lands and Realty (AK932)

Dominica VanKoten, Chief, Navigability Section (AK927)

Callie Webber, Realty Specialist (AK932)

State of Alaska

Division of Mining, Land & Water

Public Access Assertion & Defense Unit

Attn: Scott Ogan

550 West 7<sup>th</sup> Avenue, Suite 1330

Anchorage, Alaska 99501-3514

932:CWebber:jlh:10/10/06:menge:x5477

Rewritten:932:CWebber:jdh:11/06/06:RDletter.docx5477



# United States Department of the Interior

BUREAU OF LAND MANAGEMENT  
Alaska State Office  
222 West Seventh Avenue, #13  
Anchorage, Alaska 99513-7599  
<http://www.ak.blm.gov>



9600(927)

NOV 09 2006

Richard Mylius, Acting Director  
Division of Mining Land and Water  
State of Alaska  
550 W. 7<sup>th</sup> Ave. Suite 1070  
Anchorage, Alaska 99501-3579

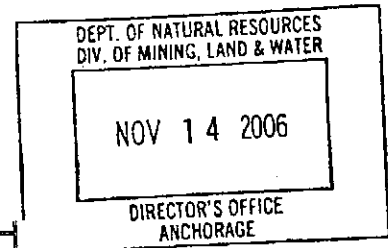

**Arolik River System  
Interim Summary Report  
Attachment 27**

Dear Mr. Mylius:

Thank you for your letter expressing your concerns about our May 18, 2006 navigability determination of the Arolik River.

This determination does utilize concepts contained in our recent policy shift regarding legislative finality. I am aware that our office has agreed to discuss the details of this policy with your office and your attorneys<sup>1</sup>. However, as the policy applies to the facts of this particular case, I do not anticipate that subtle changes to the bigger policy will affect the outcome of our May 18, 2006 determination of the Arolik River. It would cause an inconsistent and unmanageable land ownership pattern if we were to utilize the 1988 report.

Therefore it is my opinion that the May 18, 2006 navigability determination of the Arolik River is based on the current policies and procedures of the Bureau of Land Management and in compliance with our guidelines. I have reviewed the information regarding navigability in light of your opposition; however, I am not going to change the findings of the May report at this time.

Thank you for your inquiry. If I can answer further questions about this determination or any other determination from my office please don't hesitate to contact me.

<sup>1</sup> letter to Commissioner Menge dated November 7, 2006, attached



Dominica VanKoten  
Chief Navigability Section  
Branch of Survey Preparation and Planning  
Division of Cadastral Survey  
Ph (907)271-3196  
[dvankote@ak.blm.gov](mailto:dvankote@ak.blm.gov)

cc: Julia Dougan, Alaska State Director

**Waterbody Use and Observation Questionnaire**

**Return mailing:**

**Attn: ANILCA PROGRAM  
Access/Navigable Waters Section  
Alaska Department of Fish and Game  
333 Raspberry Road  
Anchorage, AK 99518**

**Arolik River System  
Interim Summary Report  
Attachment 28**

Date: Feb 16, 2007

Full Name of Interviewee: Mark D. Rutherford

Signature of Interviewee: \_\_\_\_\_

Current Address: PO Box 13569, Burton, WA. 98013

Phone Number: 206- 463-1456

Water body Name: Arolik River. South Fork and East Fork

U.S.G.S quadrangle map name known: Goodnews B-7 (South Fork) Goodnews C-8,  
Goodnews C-7

**PLEASE ATTACH ADDITIONAL PAPER OR INFORMATION TO BEST  
DESCRIBE YOUR EXPERIENCES**

- A. Please describe the waterbody. Please be as specific as possible and include widths, depths, gradients, obstructions (artificial and natural), and seasonal water flows, i.e., lower dry periods, flood periods, and freeze up periods.

South Fork Arolik from confluence with Crater creek to confluence of East Fork. Put in is located between Kisogle Mountain and Island Mountain at the mouth of Crater creek where it joins the south fork. Width varies from 20 feet wide to 100 feet. Depth varies from 6 inches to 3 feet. There are no obstructions. The entire river, both Forks are class I and class II.

The seasonal flow is characterized by high water in June and again high water from August through September when the fall Bering Sea storms arrive. I'm not sure when freeze up occurs. I have experienced only one flood which occurred in the second week of September, 2005 when the region received a major "pineapple express" storm. The river rose over the bank and all the flood channels were running. At flood stage it is not a pleasant river for rafting because the gravel bars for camps are submerged. However at flood stage local hunters from Quinhagak were able to ascend up by jet boat at least as far as the East Fork confluence with the South Fork.

B. Have you ever used the water body?

I use the South Fork once or twice per summer for weeklong guided fly-fishing float trips.

- 1) How long have you been using the waterbody, and how often? Include months and years. What sections of the waterbody are you most familiar with? Attach a map if necessary.

Mr. Richard Voss, manager of the Arctic National Wildlife Refuge and I first floated the East Fork (from Arolik Lake) in 2002. The dates were July 27 – August 2, 2002. I have been floating the South Fork Arolik since 2003 when I first floated it, also with Richard Voss. The dates were August 4 – 10, 2003.

Other dates of use which are documented in my logbooks:

July 11, 2004- July 19 2004

July 12, 2005- July 18, 2005

August 1- August 7, 2005

September 8- September 14, 2005

July 31- August 6, 2006

August 8 – August 14, 2006

- 2) What types of activities have you conducted on the waterbody? Example fishing, hunting, boating, transportation, and guiding.

The activities we are pursuing is guided fly-fishing, rafting, wildlife photography, and wilderness camping.

C. How do you access the water body?

To access the South Fork of the Arolik I use an air taxi service named Tikchik AirVentures out of Dillingham (907) 842-5841. The pilot, Rick Grant lands, in a pond near Crater Creek and we begin rafting at the confluence of Crater Creek and the South Fork. I have also used Tom Schlagel, of Bay Air to access the South Fork of the Arolik.

- 1) Where do you actually enter the water body?

See above: "at the confluence of Crater Creek and the South Fork."

- 2) Where do you travel to?

We raft between Crater creek and the estuary over the course of 5-10 days.

3) Where do you take out at? List names of roads, trails, etc.

Take out is either a pick up by floatplane .5 miles east of the mouth of the Arolik (at Kuskokwim Bay) or to take out on the beach at the mouth and then arrange pick up from the village of Quinhagak.

Are there more access points that you are familiar with but have not used?

There is a take out .3 miles east of the estuary / beach on a dirt road connecting to Quinhagak. It is used daily by 2 jet boats operating for "Alaska West" which run day trips fro fly-fishermen up the Arolik.

4) If there are obstructions, is it possible to portage?

NA

D. What type of craft do you use when you are on the water body?.

Aire, Outcast, NRS, and Sotar rafts

1) What is the size of the craft used?

10-16 ft. inflatable rafts with inflatable floors.

2) What type of propulsion is used on the craft?

Oars

3) What is the weight of the craft?

XX- Less than 100 lbs      XX- 100-400 lbs      400-800      800-1000+ lbs.

4) What is the estimated weight of the gear and people transported?

Less than 100 lbs.      100-400 lbs      400-800      800-1000+ lbs.

Almost exactly 120 lbs per raft which is 3 persons plus gear ( 1200# is the load a Dehavailland Beaver can carry to the put in pond.)

5)What is the largest size craft you have seen on this waterbody?

I see quite regularly various 18 foot outboard powered Jet boats with hunters from Quinhagak.

6) Based on your experience, what is the largest craft this water body could support?

18 foot outboard powered Jet boat. See above

E. Have you observed other people on the waterbody? In what types of crafts? What activities?

I see other people in watercraft on every trip. One always sees 1-2 jet boats per day on the lower river and when fall storms arrive in August caribou hunters run up the river in search of Caribou at least as far as the mouth of Keno creek where I have spoken with various Quinhagak hunters.

1) Do you know of anyone who is paid to take people out in a boat on the waterbody as a guide?

Just myself and the 2 guides per day which operate out of Alaska West's Camp and run upriver essentially everyday from July 1- August 30.

2) Do you know of anyone that has used this waterbody but not actually seen them on the water body?

I know dozens of people who have used the water body including USFWS researchers out of Togiak Wildlife Refuge, ADF&G researchers, several fly fishermen from Fairbanks float it every year etc...

F. Please list any other contacts that would provide first hand accounts of use on this water body.

Richard Voss, USFWS (907) 456-0253

Carl Lunderstadt, USFWS (907) 842- 1063

Rick Grant, Tikchik AirVentures (907) 842-5841

John Markoff, Reporter New York Times, (415) 288-5177

More by request from my list of guests/ clients

WATERBODY USE AND OBSERVATION  
QUESTIONNAIRE

Arolik River System  
Interim Summary Report  
Attachment 29

DATE: 10-10-96

FULL NAME: Carl L. Williams

SIGNATURE: Carl L. Williams

AGENCY AND TITLE: YKAC - Director, Technology + Telecomm.

CURRENT ADDRESS: P.O. Box 2073  
Bethel, AK 99559

email = cwilliam@Unicom-alaska.com

PHONE NUMBER: (907) 543-2958 (hm) 543 6071 (wk)

WATERBODY NAME: Arolik River

LOCATION: See Attached

U.S.G.S. QUAD: See Attached

VICTORIA EGOAK Victoria Egoak  
My Commission Expires: Nov. 1, 1997

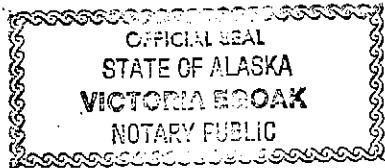

I. CONTEMPORARY USE

A. What sections of the waterbody are you familiar with? Also, please identify on the enclosed map.

I have floated from Arolik lake (East Fork) to the North Mouth 4/5 times.

I have landed on the South Fork in a float plane between the East Fork + First set of Streams from the left (Going up)

I have gone, by boat, from Quinhagak up to the Arolik Gap

I have gone, by snow machine, from Quinhagak to fish the river from Bessie Creek to the first cabin.

I have, at both high + low water, hiked from 1-3 miles

B. When have you used or observed others using the waterbody? Please include the following details:

Month(s) and year(s)

Type and size of watercraft

Type of propulsion

Amount of gear and people transported

Launch site

Travel distance upstream and/or downstream

Any obstructions causing portage and where

1989 - No use observed (Sept)

1990 - June/July 6 powerboat with 2-3 people + gear from Quinhagak scattered from the Gap down to the mouth (South Mouth)

1991 1 party of tourists seen @ Gap w Raft.

1992 Sept - 4 powerboats from Quinhagak  
2 by the cabin (2 people each)  
1 cutting wood @ a creek mouth below the cabin  
1 heading up 2 miles from the mouth w hunting gear

1993 - about 90  
1 float party (2 rafts) at mouth 6 people

1994 - (6/7) 1 float party (2 rafts) at mouth 6 people

1995 (9) 1 party 2 rafts 6 people seen @ east fork  
1 powerboat 2 people by cabin

(See next page)

1976 1 party 3 people in a canoe with camp gear  
 1 Party 4 people in a raft from Fish + Wild  
 & Boats (power) seen from the top down  
 In 9/76 "permanent" guide camps on river.

I. CONTEMPORARY USE (Continued)

C. Do you know of any other people using this waterbody but never observed their use? Please explain in detail.

Dr. Glenn Martin in June of 95  
 Bob Muller in 86 & 87 (Sept)  
 Jim Bealy - Dates unknown

Half or better of the villagers use the Aulik  
 for fishing, berry picking, hunting + other  
 subsistence activities. Use power boats + snowmachines  
 for access. Willard Church + Eddy Roberts both  
 Guide occasional clients on the river.

II. HYDROLOGICAL CHARACTERISTICS

A. Describe this waterbody as observed by you. Please include widths, depths, gradients, obstructions (artificial and natural) and seasonal water flows, i.e., lower dry periods, flood periods and freeze up periods.

High Water June + August July usually  
 low. Floods occur @ Melt/Breakup + during  
 August / Sept rains.

Seem to be 4 ecological zones/stream bed types

- 1) Upper River + east fork - Mostly Whitefish + Grayling
- 2) Upper middle River - Grayling + some Rainbows  
Fast water large gravel
- 3) Lower middle - shallow, flat water smaller gravel  
few pools
- 4) Upper lower River - Pools + rapids gravel smaller  
still - best Rainbow fishing (size + NOS)
- 5) Lower River - Gravel to silt - Fewer Rainbows - Big Fish



III. PERSONAL COMMENTS

A. Please explain why you believe that sections of the waterbody (are) (are not) capable of supporting water travel.

South with only occasionally suitable for travel  
 East Fork - except at highest water requires  
 dragging the raft/kayak + @ low water  
 requires some portaging

South/Main Fork Navigable as far up as we  
 could land a float plane

Freeze up - a little before Kanabok (~~March/April~~ <sup>October/Nov</sup>)  
 Break up - a little after Kanabok - March/April

B. Other comments.

Grayling #s dropped by 90% from 1989 to 1994  
 we now average 1-2 Grayling per person per week  
 compared to 50-120 grayling per person week (10-18 a day)

Rainbow #s dropped 45% from 95 to 96  
 (From 20 per person per day to 10/11 per person per day)

Size drop observable from 1984 on -

Hot Mackel from 95 to 96  
 95 4 fish 24-30+ inches (1 per day) <sup>1989</sup> 3/4 Fish/Day  
 96 0 over 28 inches  
 29-32" 0

95 0 fish under 16 inches

96 46 fish under 16 inches with  
 12 under @ one foot.

This water (Rainbow) needs protection

# STATE OF ALASKA

## DEPARTMENT OF FISH AND GAME

TONY KNOWLES, GOVERNOR

### ANILCA Program

333 Raspberry Road  
Anchorage, AK 99518-1599  
PHONE: (907) 267-2248  
FAX: (907) 267-2472

October 10, 1996

### REQUEST FOR ASSISTANCE FROM ALASKA RESIDENTS:

The Alaska Department of Fish and Game and the Alaska Department of Natural Resources are requesting help from the public and agency personnel in collecting information on specific rivers and streams throughout Alaska. While we have extensive knowledge of Alaska's water bodies, specific information is still needed on many of the state's 14 million acres of inland navigable lakes and rivers. In particular, we need information from individuals who have used these waters so we can catalogue historical and contemporary use, as well as hydrological characteristics. Any personal observations and concerns are also helpful and appreciated.

Attached is a questionnaire to be completed with any accurate details you can provide. Sign the form preferably witnessed by a notary or Post Office employee. The information you provide will help the Departments in addressing access, management, and ownership issues which are increasing throughout the state.

Return to: ANILCA/Nav Waters Project  
Alaska Department of Fish and Game  
333 Raspberry Road  
Anchorage, AK 99518

*Carl,*

*Thanks for all the  
info.*

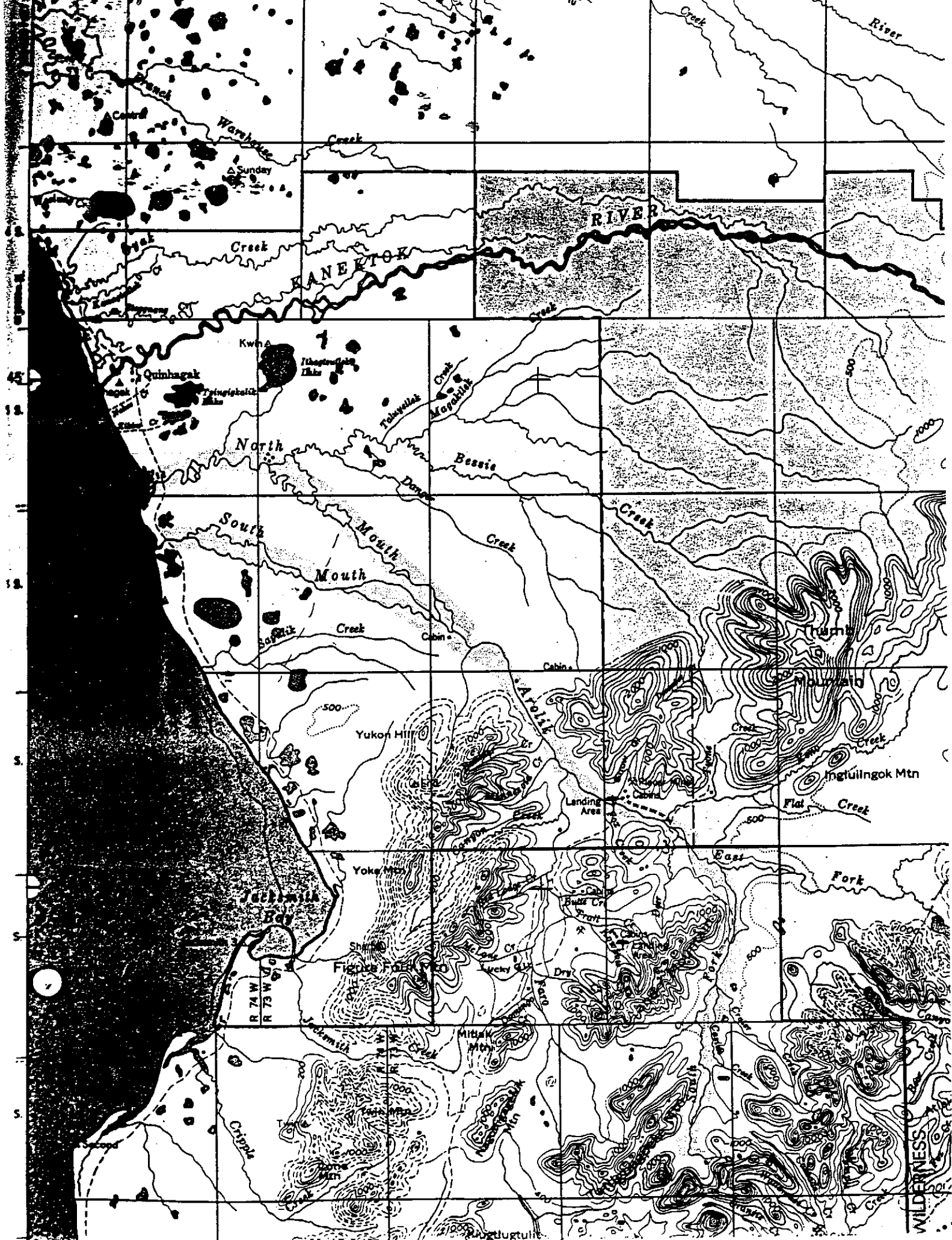

WILDERNESS

Carl & Beverly Williams  
P. O. Box 2073  
Bethel, AK 99559  
(907) 543-2958 - 543-6071  
email: cwilliam@unicom-alaska.com  
bwilliam@unicom-alaska.com

Dan,

Here is the survey, I hope you can read it. Grad school finished off what was already pretty poor penmanship.

To sum up in legible form:

The river is "navigable" for rafts and kayaks from as far up the main (South Fork) as I have been able to get in a float plane.

With people in Quinhagak buying more jet units, I am seeing more people further up the river than ever before. Even at moderate water flows, you can get a jet boat up the river well above the conjunction with the East Fork.

We are seeing more people from "outside" the area using this river as well as the Kisaralik, Aniak, Kanektok and Goodnews Rivers. Most of this use is coming "over the ridge" from Dillingham.

The South Mouth may (and I stress the word may) be navigable at high water, but from repeated flyovers, I can tell you that entire sections/stretches of that fork go completely dry in July and September even in "normal" years.

The increased levels of use are being reflected in dramatically reduced catch sizes and numbers for rainbows and grayling. I've never kept track of the Dolly Varden, since I've never actively sought them on the Arolik. To date, the salmon runs seem to be unaffected.

Let me know if there is anything else I can do to help.

Sincerely yours,



Carl L. Williams

Rec'd 9/20/75

**Arolik River System  
Interim Summary Report  
Attachment 30**

Knik Kanoers & Kayakers  
3014 Columbia  
Anchorage, Alaska 99504  
September 18, 1975

Mr. Dick Thompson, Associate State Director  
Bureau of Land Management  
555 Cordova St.  
Anchorage, Alaska 99501

Dear Mr. Thompson:

Enclosed are justification forms on a number of rivers used by Knik Kanoers & Kayakers which require the reservation of public easements. Linear easements are needed on these rivers and streams to facilitate fishing, portaging, scouting rapids, rest stops, etc. Most also require campsite easements.

To summarize the enclosed justification forms, Knik Kanoers have used the following rivers which flow through lands which may be selected by Native corporations:

Agulowag River, Wood River, and the other major rivers of the Wood River country

- Alagnak
- Alatna
- Birch Creek
- Chickaloon (near Palmer)
- Chitina
- Chulitna (Lake Clark)
- Copper (Wrangells)
- Eagle (near Anchorage)
- Eyak
- Gulkana
- John
- Klutina
- Kvichak
- Little Susitna
- Katanuska
- Mulchatna
- Nenana
- Newhalen
- Noatak
- Porcupine
- Stony
- Tazlina
- Tok
- Tolovana
- Tonsina

In addition to these rivers which Knik Kanoers have used personally, we know of many others which have been utilized for recreational boating and fishing, rivers which have been recommended to us as being good float-trips, but for most of which we cannot cite specific names and dates of users. It would be tragic if these rivers were to be left without easements, and thus virtually closed to further public use, for lack of a champion. Since we know of no other organization which could undertake such a task (the Alaska Whitewater Association recently disbanded, turning over to us its files), we have attempted to do so. Our club is fairly small and loosely organized, and we have found this entire project-- information-gathering, poring over some 200 village withdrawal maps, marking needed easements on the maps which we turned in to the BLM this past spring, and preparing the justification forms-- almost impossibly burdensome and time-consuming, far more suited to the abilities of a federal agency with a large staff of clerks and cartographers and files full of data on recreational use, than to the talents of a group of recreational paddlers. It is lamentable that BLM was able to offer us no help whatsoever. The Knik Kanoer who delivered the maps, for instance, found the doors of BLM's state office already locked at 4:23 p.m. After managing to gain entrance, she was unable to turn over the maps to the proper people because they had already gone home. Later a BLM employee--he did not trouble to introduce himself--showed up unannounced at one of our general meetings to complain because we had not submitted justification statements along with the maps. His purpose, plainly, was to criticize, not to offer assistance as a public servant is paid to do. We did not even find it possible to get our questions answered over the phone, since no one person seemed to be in charge of the easement issue, or at least the clerks and secretaries knew of no such person. In short, the BLM seemed to be attempting to make the recommendation and reservation of public easements as difficult as possible, insisting on meaningless red tape, setting impossible deadlines, failing or even refusing to provide the information we needed (the secret "guidelines" are a major case in point). A sorry performance indeed.

Now we understand that things are to be different. New guidelines more in keeping with your mandate to "protect...a full right of public use and access for recreation..." are to be issued, and you have been asked to give the Interior Department a list of those rivers which the public has used in the past for recreational purposes. We urge you to use the information contained in this letter for that purpose, as well as to guide you in the reservation of easements. ✓

In the list below, the village withdrawal through which the river flows is listed in parentheses. To the right is given the information we have which indicates a history of recreational use.

~~- Ambler (Ambler)~~: a Bureau of Outdoor Recreation (BOR) "Phase 1" river. A list of 166 rivers was recommended to the BOR in 1972 by various governmental agencies and outdoor user groups on the basis of their excellence as recreational rivers qualified to

be added to the National Wild and Scenic Rivers System. Of these 166, the BOR in June 1972 culled a list of 69 for further study. These were the "Phase I" rivers. The Ambler was furthermore among the 35 "Study" rivers chosen later in 1972 for intensive investigation, including float trips on each of them. (Failure to be chosen for "Study" status is no reflection on a river's recreational values; that category tended to be based on ease of management and other political considerations.) In addition, the Ambler was among the 144 rivers statewide recommended for wild and scenic river status on the basis of their excellence as recreational resources by the Alaska Wilderness Council on Jan. 6, 1972 (hereinafter referred to as the Alaska Wilderness Council's "A" list; another covering 28 rivers was issued the same day, the "B" list).

Andreafsky (Andreafsky, Pilot Station, Pitkas Point, St. Mary's): on the Alaska Wilderness Council's A list (see above); a BOR Phase I and Study river.

Aniak (Aniak, Chuathbaluk): on the Alaska Wilderness Council's A and B lists; has been floated by Bethel resident Ray Baxter and by Sepp Webber (see the latter's article in Alaska Magazine, July and August 1971).

Arolik (Kuinhajak): Ray Baxter has run it and knows of two parties that traveled it this summer.

Beaver Creek (Beaver): on the Alaska Wilderness Council's A and B lists; on a similar list of 18 rivers prepared by the Fairbanks Environmental Center on Jan. 7, 1972, again as a recommendation for wild and scenic river status; a BOR Phase I and Study river; suggested for wild and scenic river study by ADF&G field personnel in 1966-67. Proposed by the Interior Department's d-2 legislation as a wild river. See article on trip by Albert Weber and party, Alaska Magazine, Sept. 1969.

Black (Chalkyitsik): on Alaska Wilderness Council's A list.

— Buckland (Buckland): on Alaska Wilderness Council's A list.

Caribou (Nelson Lagoon): on Alaska Wilderness Council's A list.

— Colville (Nooiksut): on Alaska Wilderness Council's A list; a BOR Phase I river.

Copper River-Iliamna (Kakhonak): on Alaska Wilderness Council's A and B lists; a BOR Phase I and Study river; heavily-used float-fishing stream.

Eek (Eek): former Bethel resident Cal Lensink knows of a party that ran the river this year.

— Fish (Council, Golovin, White Mountain): on Alaska Wilderness Council's A list; recommended by ADF&G field personnel in 1966-67 for study as a wild river.

Gibraltar River-Dream Creek (Kakhonak): Alaska Wilderness Council A list.

Goodnews (Goodnews Bay, Platinum): on Alaska Wilderness Council A list; floated as part of ADF&G stream survey, 1975; Bethel resident Ray Baxter and former Bethel resident Cal Lensink say it is run quite often.

Hodzana (Beaver): on Alaska Wilderness Council A list.

Holitna (Red Devil, Sleetmute): on Alaska Wilderness Council

A and B lists; recommended by ADF&G personnel in 1966-67 for study as a wild river; in conservationists' d-2 legislation of 1974 and 1975 as a wild river; a BOR Phase I and Study river; Ray Baxter also ran it in 1975.

Iliamna (Pedro Bay): on Alaska Wilderness Council's A list.

Innoko (Holy Cross, Takotna, Shageluk): on Alaska Wilderness Council's A list.

Kakhonak (Kakhonak): recommended by ADF&G field personnel for study as a wild river in 1966-67.

Kanektok (Kuinhajak): on Alaska Wilderness Council's A and B lists; a BOR Phase I and Study river; Ray Baxter has run it also.

Karluk (Karluk): recommended by ADF&G field personnel as a wild river in 1966-67; on the Alaska Wilderness Council's A list; a BOR Phase I and Study river.

Kisaralik (Akiak, Akiachak, Bethel, Kwethluk): on the Alaska Wilderness Council's A list; former Bethel resident Cal Lensink confirms that it has been run by recreational paddlers.

— Kobuk (Ambler, Kiana, Kobuk, Noorvik, Shungnak): recommended by ADF&G field personnel as a wild river in 1966-67; on the Alaska Wilderness Council's A and B list and the Fairbanks Environmental Center's list; a BOR Phase I river; Bob Waldrop and John Kauffman have run it (1973).

— Koyuk (Koyuk): on the Alaska Wilderness Council's A list.

Koyukuk (Alakaket, Alatna, Bettles Field, Hughes, Huslia, Koyukuk, Mary's Igloo): Alaska Wilderness Council A list; on the Fairbanks Environmental Center list; a BOR Phase I river. Long a major travel and exploration route.

Kwethluk (Akiachak, Akiak, Bethel, Kwethluk, Napaskiak, Oscarville): run by ADF&G in 1975 stream survey.

Lake Creek (Nelson Lagoon): on Alaska Wilderness Council A list.

— Meade (Atkasook): on Alaska Wilderness Council A list.

Melozitna (Ruby): on Alaska Wilderness Council A list; a BOR Phase I river; proposed for wild river status in conservationists' 1974-75 d-2 legislation.

Meshik (Port Heiden): Alaska Wilderness Council A list.

Niuklik (Council): Alaska Wilderness Council A list.

Nushagak (Ekuk, Ekwook, Clark's Point, Dillingham, Koliganek, New Stuyahok, Portage Creek): a BOR Phase I river. Paddled by Sepp Webber (see article in July-August 1971 Alaska Magazine).

Nuyakuk (Koliganek): recommended in 1966-67 by ADF&G field personnel for study as a wild river; on Alaska Wilderness Council's A and B lists; a BOR Phase I and Study river.

— Shaktoolik (Shaktoolik): on Alaska Wilderness Council's A list.

— Shungnak (Kobuk, Shungnak): on Alaska Wilderness Council's A list.

Situk (Yakutat): recommended by ADF&G field personnel for study as a wild river in 1966-67; on Alaska Wilderness Council A list; one of Southeast's major sport fishing streams.

— Squirrel (Kiana): a BOR Study river.



Tazimina (Iliamna, Newhalen, Nondalton, Pedro Bay); recommended by ADF&G field personnel for study as a wild river in 1966-67; on the Alaska Wilderness Council's A list.

Togiak (Togiak, Twin Hills); on the Alaska Wilderness Council's A and B lists; a BOR Phase I river.

Wild (Bettles Field); on the Alaska Wilderness Council's A list; a BOR Phase I and Study river. Run by Pat and Gene Earnest in 1965 (see Alaska Magazine, October 1973). Historically it was heavily-used by the public; it had its own gold rush in 1913-1915.

Wulik (Kivalina); Bob Armstrong of ADF&G floated this good fishing stream some years ago.

Please disregard easement marked on the Tuluksak village map for the Tuluksak River; this was an error. Knik Kanoers have no evidence that the Tuliksak has been used for recreational purposes.

The statements made herein and in the attached justification sheets can be supported by affidavits and xerox copies of documents if required. We hope that this material is valuable to you in the reservation of public easements along these rivers. If you have questions, please do not hesitate to call me at 277-0770.

Sincerely yours,

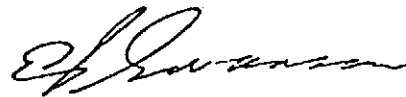

Ed Swanson  
President

cc: Gov. Jay Hammond  
Sen. Ted Stevens  
Sen. Mike Gravel  
Rep. Don Young

Chris Goll Interview

The following information was compiled from notes taken by Dale Stirling during a personal interview with Chris Goll on August 26, 1985.

Chris Goll  
Rainbow River Lodge  
4127 Raspberry Road  
Anchorage, AK 99502

Chris Goll is a professional guide with exclusive guiding rights to the Arolik River area, and for the past ten years he has used the river for guiding clients on fishing and hunting trips. His income is derived from guiding, of which the Arolik River is an important part.

Goll uses the Arolik River for guiding clients on hunting and fishing trips. He estimates river use for those purposes to be about equal. Generally, his use of the river occurs in May and September with varied use during the balance of the summer months and in October. His base camp for the Arolik River is on Arolik Lake, with another camp situated about 20 miles downriver from the lake. He is generally assisted by two assistant guides. Goll estimates that he has guided ~~200~~ clients on the Arolik River every year since 1975 during trips that average 10 days each. His area of use is the upper twenty miles of the River including Arolik Lake. He avoids the lower half because he does not want to come into conflict with native use.

Goll uses two kinds of watercraft on the Arolik. Both are known to the lay person as inflatable ~~rafts~~. But he refers to his Avon ~~rafts~~ <sup>OK</sup> as "inflatable boats" when used to drift the river without an outboard motor, and <sup>USES</sup> "inflatable power boats" when used on the river with outboard motors. During guided fishing trips he generally carries four people besides himself, but on hunting trips he carries only one hunter. <sup>PER GUIDE OR ASSISTANT</sup> When hunting he has had occasion to carry the meat on board the inflatable boat down ~~to the camp~~.

Since 1975, Goll's ~~method~~ method of travel is to drift the Arolik River in an inflatable boat down to his 20 mile camp, during which time clients fish for arctic char, rainbow trout, grayling, and silver salmon. For hunting trips he conducts the same method of travel, not using an outboard because its noise may scare away brown bear, the chief game his clients seek. For both fishing and hunting trips, the clients, the boats, and gear, are picked up by float <sup>OR WHEEL</sup> equipped aircraft <sup>THAT LAND</sup> that ~~land on the~~ <sup>land on</sup> lakes adjacent to the Arolik River; he has never landed on the river itself.

Goll notes that the Arolik River in the upper 20 miles is braided and often shallow, sometimes requiring short portages or lining, but that such obstacles have never hampered his guiding operations. He has never seen other people on the river during his guiding trips--although he has seen signs of use many times--because he wants to offer his clients the complete wilderness experience, and so always reconnoiters the river before taking clients on trips.

As Goll has exclusive guiding rights to the Arolik River area he is not aware of others who use the river, although he says that natives from Quinhagak trap beaver along the river in the winter.

\*\*\*\*\*END OF INTERVIEW\*\*\*\*\*

I have read the preceding statement compiled from notes taken by Dale Stirling in a personal interview with me on August 26, 1985, and, where I think necessary, have made deletions, additions, and corrections to more accurately express the information I gave during the interview.

Signature:

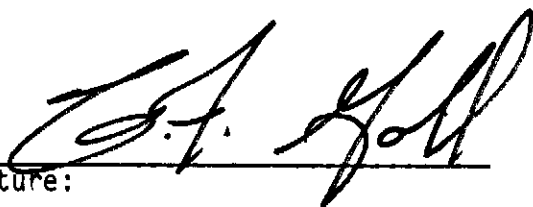
A handwritten signature in black ink, appearing to read "C.F. Goll", written over a horizontal line.

Date:

A handwritten date "8-28-85" in black ink, written over a horizontal line.

WATERBODY USE AND OBSERVATION  
QUESTIONNAIRE

Arolik River System  
Interim Summary Report  
Attachment 32

DATE:

10-20-98

FULL NAME:

Glenn Paul Martin

SIGNATURE:

Glenn Paul Martin

AGENCY AND TITLE:

Dentist

CURRENT ADDRESS:

P.O. Box 287 Unit 7 3085

Bethel, Alaska

99559

PHONE NUMBER:

907 543-6229

WATERBODY NAME:

Arolik River

LOCATION:

UK Delta

U.S.G.S. QUAD:

I. CONTEMPORARY USE

A. What sections of the waterbody are you familiar with? Also, please identify on the enclosed map.

I floated from Arolik Lake, the east fork to the north fork then motored to Quinhagak

B. When have you used or observed others using the waterbody? Please include the following details:

Month(s) and year(s) 6/95 7/95  
Type and size of watercraft 18' Lund j Rafts  
Type of propulsion 40 horse jet  
Amount of gear and people transported 2 Rafts full of gear, ~1200 lbs / 4 people  
Launch site Arolik Lake  
Travel distance upstream and/or downstream see above  
Any obstructions causing portage and where NO

I. CONTEMPORARY USE (Continued)

- C. Do you know of any other people using this waterbody but never observed their use? Please explain in detail.

I know of several people who have floated the entire length of the Arolik and have observed the villagers from Quiahagak on the River.

II. HYDROLOGICAL CHARACTERISTICS

- A. Describe this waterbody as observed by you. Please include widths, depths, gradients, obstructions (artificial and natural) and seasonal water flows, i.e., lower dry periods, flood periods and freeze up periods.

The water is low as the river leaves the lake during low snow or rain years.

### III. PERSONAL COMMENTS

- A. Please explain why you believe that sections of the waterbody (are) (are not) capable of supporting water travel.

The Arolisc is capable of supporting water travel. It supports travel every summer and has for years!

- B. Other comments.

I would float the river again.