LEGEND

- Existing Diversion Ditch
- Extent of Year 2030 Dry Stack
- Diversion Design Driving Surface
- Diversion Drainage Channel
- Diversion Safety Berm
- Diversion Cut / Fill Slope
- Approximate Extents of Rock Slide
- Ditch Breach Location

DRAINAGE INLET #1 STAKEOUT TABLE:

Point #	Northing	Easting	Elevation
DI1-1	3820339.5	1817388.8	2544.8
DI1-2	3820346.5	1817395.8	2544.8
DI1-3	3820339.5	1817402.9	2544.8
DI1-4	3820332.4	1817395.8	2545.8

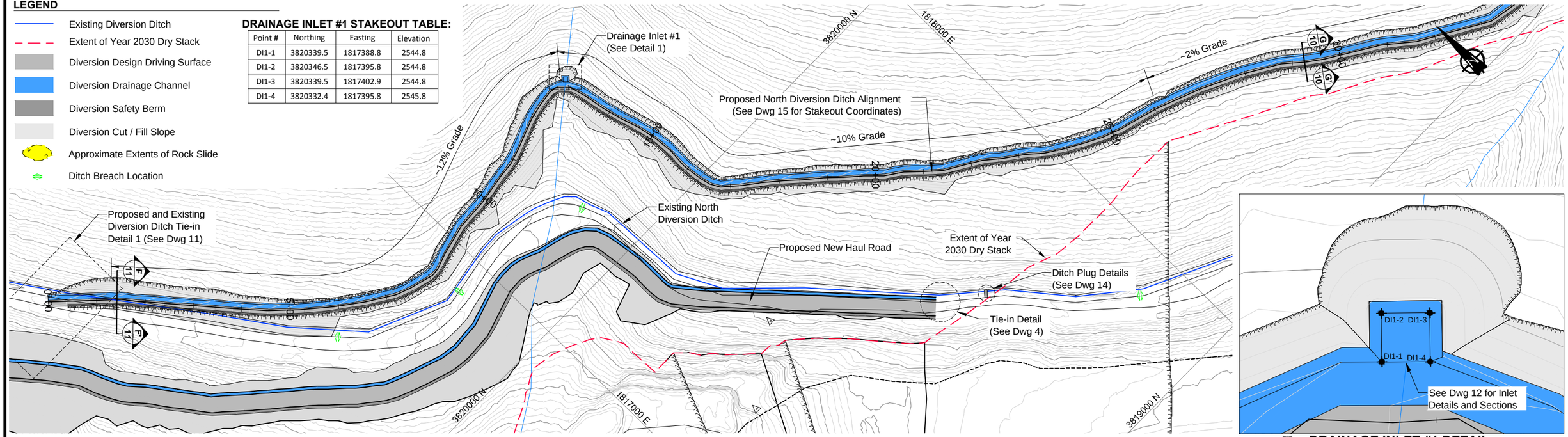

NORTH DIVERSION CHANNEL PLAN VIEW

0 50' 100' 150' 200'
Scale in Feet

1 DRAINAGE INLET #1 DETAIL

0 5' 10' 15' 20'
Scale in Feet

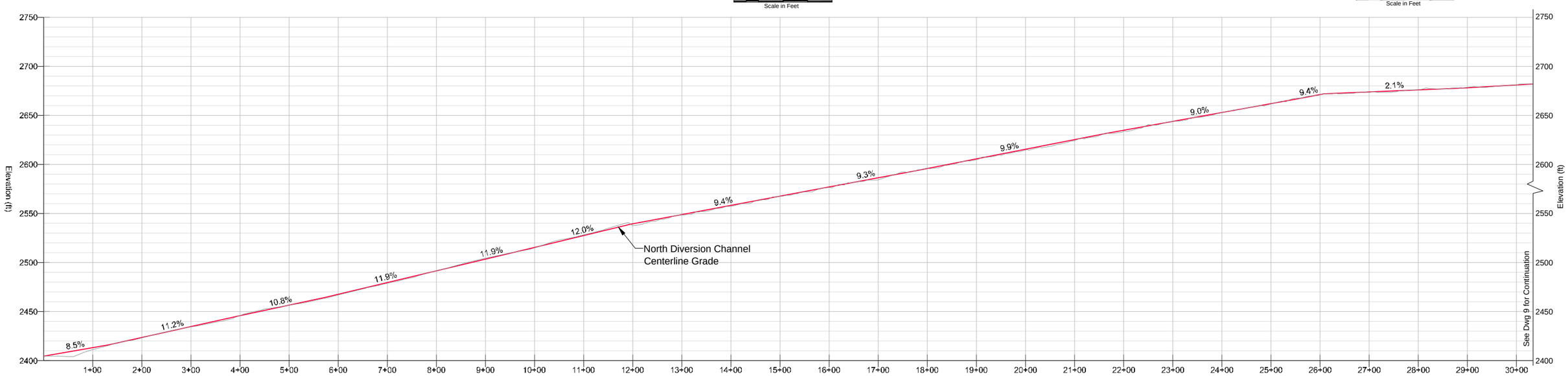

NORTH DIVERSION CHANNEL PROFILE

0 50' 100' 150' 200'
Horizontal Scale in Feet
Vertical Exaggeration X2

NOTES

1. Contour interval is 4ft.
2. Contour data shown based on LIDAR survey (May, 2010).

srk consulting

SRK JOB NO.: 1US048.001

FILE NAME: 1US048-001_006-N-S_Diversions Closure.dwg

Pogo Mine

Sumitomo Metal Mining LLC (Pogo)

Reclamation and Closure Plan

New North Diversion Ditch
Plan and Profile
Sheet 1 of 2

DATE:	APPROVED:	FIGURE:
March 2012	DN	4.7

C:\01_SITES\POGO\Detailed Design\1US048-001_006-N-S_Diversions Closure.dwg