Staking Map: YENTNA REMOTE

Remote Recreational Cabin Site Area No. 11006

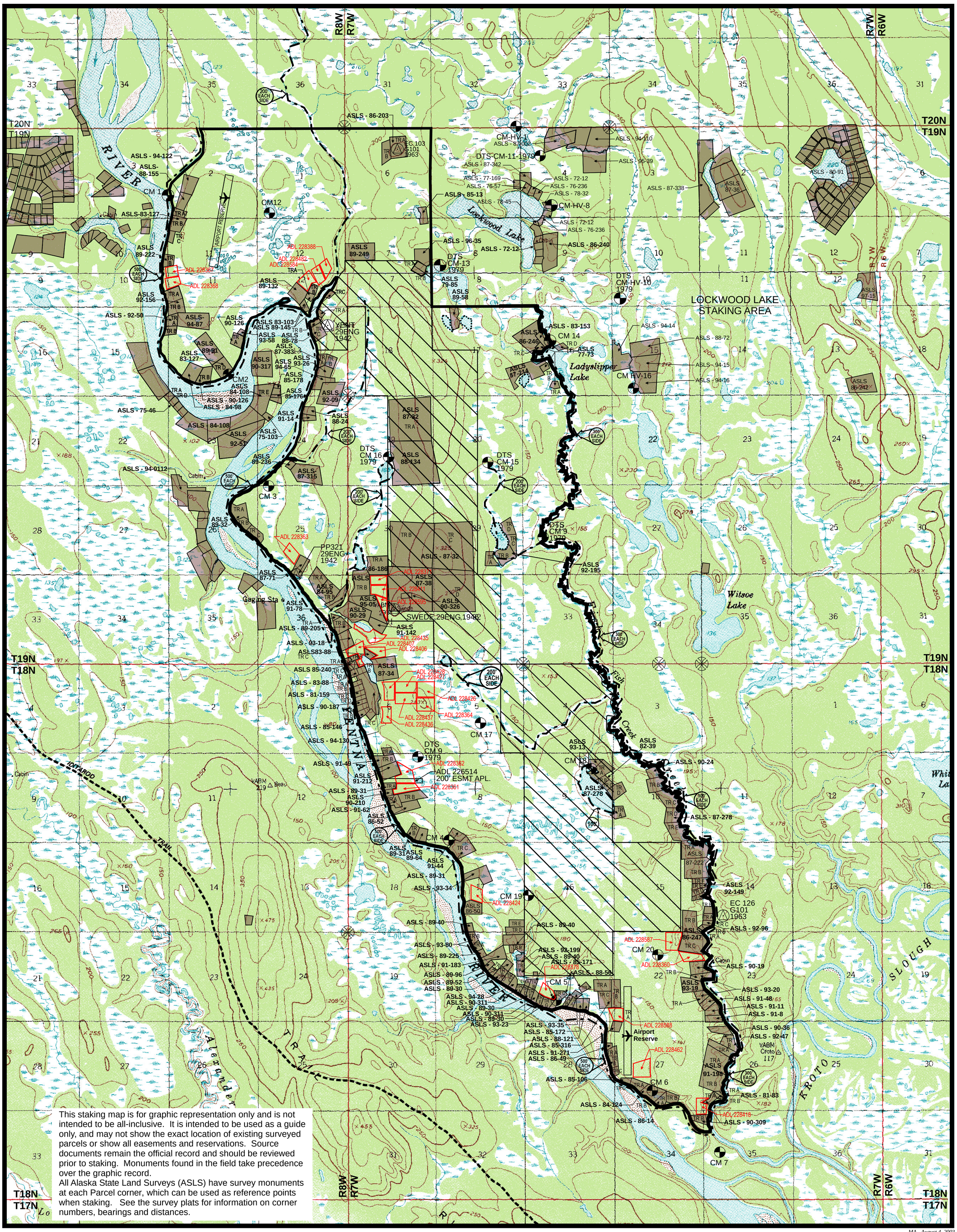

This staking map is for graphic representation only and is not intended to be all-inclusive. It is intended to be used as a guide only, and may not show the exact location of existing surveyed parcels or show all easements and reservations. Source documents remain the official record and should be reviewed prior to staking. Monuments found in the field take precedence over the graphic record.
All Alaska State Land Surveys (ASLS) have survey monuments at each Parcel corner, which can be used as reference points when staking. See the survey plats for information on corner numbers, bearings and distances.

MA - August 4, 2003

USGS QUAD 1:63,360
Tyonek C-2, C-3, D-2, D-3
T. 18 N., R. 7 W.
T. 18 N., R. 8 W.
T. 19 N., R. 7 W.
T. 19 N., R. 8 W.
Seward Meridian

Legend

- Staking Area Boundary
- Road
- Trail or Easement
- Limited Water Body Frontage
- Staking Setback
- Size of Staking Setback in Feet
- Airstrip Reserve — No staking in this area
- Reserved Use Area — No staking in this area
- Wood Lot Reserve — No staking in this area
- Existing Parcel (ASLS, USS, etc.) — No staking in this area
- Mining Claims — No staking in this area
- BLM Monument of Record
- State Survey Monument
- Survey Control Monument

¼ Mi ½ Mi 1Mi
2000' 1000' 0 2000' 4000' 6000' Feet
400 200 0 800 1200 1600 Meters
¼ Km ½ Km 1Km

1 Meter = 3.2808333 US feet, 1 US acre = 0.4047 Hectares

26°
TRUE NORTH
MAGNETIC NORTH
APPROXIMATE MEAN DECLINATION, 1952

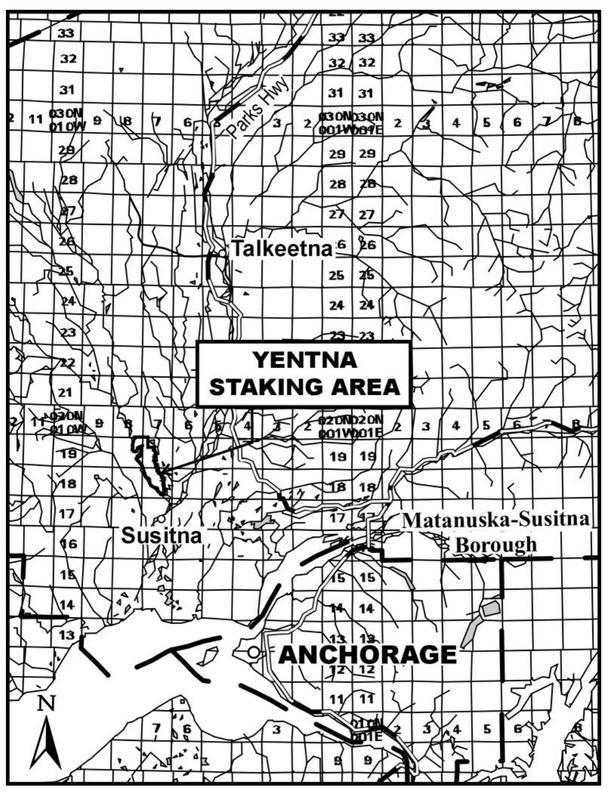

VICINITY MAP
USGS QUAD MAP TYONEK, ALASKA

Notes:

Maximum parcel size 20 acres.

Minimum parcel size 10 acres.

Staking authorizations: 45.

Staking period: 9-13-02 to 1-13-03.

All parcels staked on lands owned by the State of Alaska that contain land within 50 feet of a surveyed or protracted (unsurveyed) section line, or that are bisected by such section line(s), are subject to a 50-foot wide easement on each side of the section line, which is reserved to the State of Alaska for public highways under AS 19.10.010.

All parcels are subject to a 50-foot public access easement and 100-foot building setback from the ordinary high water line of all water bodies. Some water bodies may have staking setbacks or water frontage limitations.

Trail easements have not been verified and their actual location may differ on the ground. Not all existing trails may be shown. Labeling of these trails does not guarantee the existence of a trail or its use. It is intended as a research tool.

Staking is not allowed across any navigable water body.

Staking is not allowed around abandoned or unauthorized improvements, including structures or airstrips; a staking setback is required.

A 200 foot staking setback is required from all unnamed streams and lakes.

There are access easements along most parcel boundaries. Check survey plats for additional information.

This area is subject to the Matanuska-Susitna platting authority.

500-foot staking setback from the Yentna River.

300-foot staking setback from Fish Creek.