Map #5

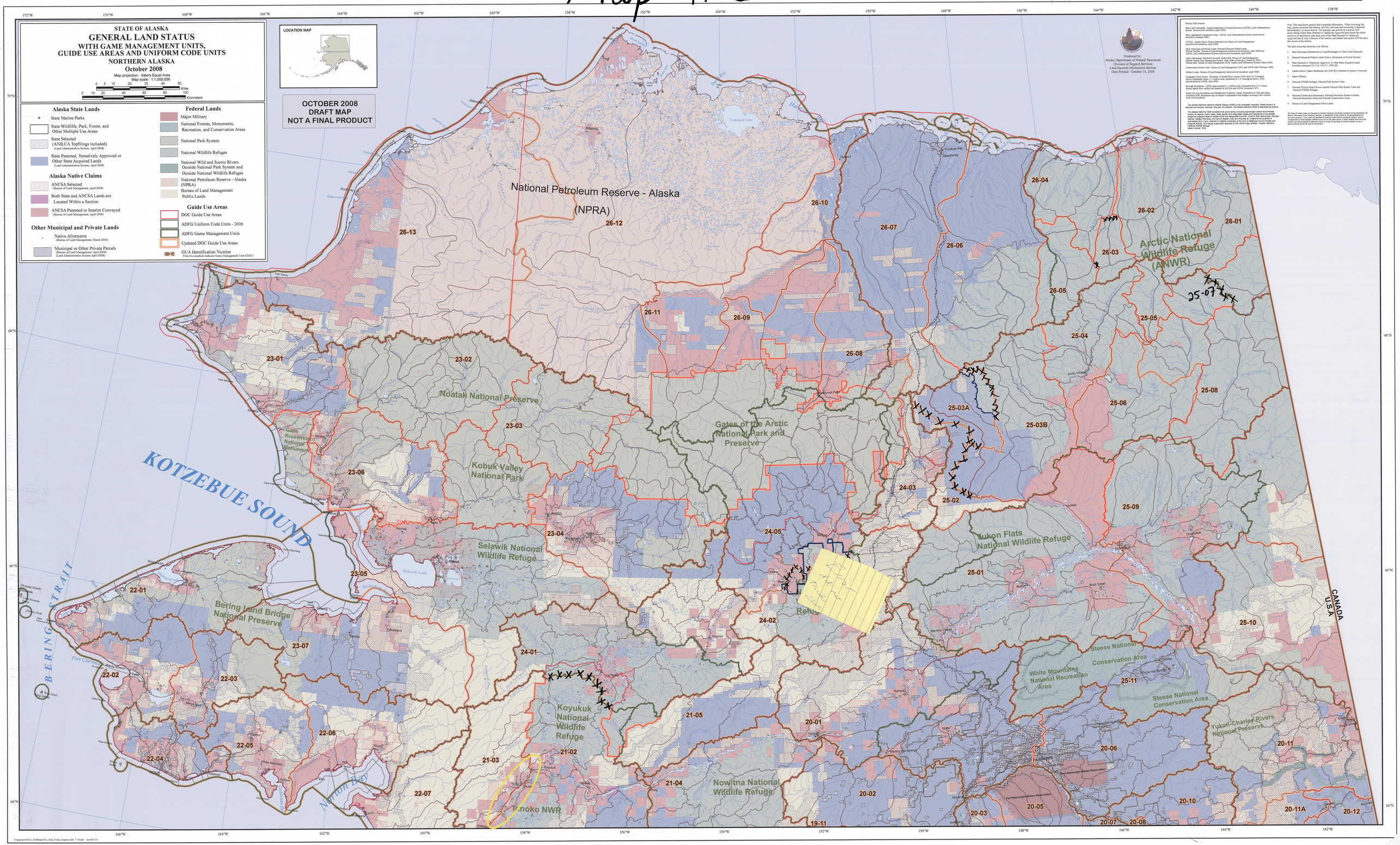
STATE OF ALASKA
GENERAL LAND STATUS
WITH GAME MANAGEMENT UNITS,
GUIDE USE AREAS AND UNIFORM CODE UNITS
NORTHERN ALASKA
October 2008
Map projection: Albers Equal Area
Map scale: 1:1,000,000
Miles
Kilometers
Alaska State Lands
State Marine Parks
State Wildlife, Park, Forest, and Other Multiple Use Areas
State Selected (ANILCA Topflings included) (Land Administration System, April 2008)
State Patented, Tentatively Approved or Other State Acquired Lands (Land Administration System, April 2008)
Alaska Native Claims
ANCSA Selected (Bureau of Land Management, April 2008)
Both State and ANCSA Lands are Located Within a Section
ANCSA Patented or Interim Conveyed (Bureau of Land Management, April 2008)
Other Municipal and Private Lands
Native Allotments (Bureau of Land Management, March 2005)
Municipal or Other Private Parcels (Bureau of Land Management, April 2008) (Land Administration System April 2008)
Federal Lands
Major Military
National Forests, Monuments, Recreation, and Conservation Areas
National Park System
National Wildlife Refuges
National Wild and Scenic Rivers Outside National Park System and Outside National Wildlife Refuges
National Petroleum Reserve - Alaska (NPRA)
Bureau of Land Management Public Lands
Guide Use Areas
DOC Guide Use Areas
ADFG Uniform Code Units - 2006
ADFG Game Management Units
Updated DOC Guide Use Areas
08-15
GUA Identification Number
First two numbers indicate Game Management Unit (GMU)
LOCATION MAP
OCTOBER 2008
DRAFT MAP
NOT A FINAL PRODUCT
Produced by:
Alaska Department of Natural Resources
Division of Support Services
Land Records Information Section
Date Printed: October 16, 2008
National Petroleum Reserve - Alaska
(NPRA)
Arctic National Wildlife Refuge
(ANWR)
Noatak National Preserve
Gates of the Arctic National Park and Preserve
Kobuk Valley National Park
Cape Krusenstern National Monument
KOTZEBUE SOUND
Selawik National Wildlife Refuge
Yukon Flats National Wildlife Refuge
Bering Land Bridge National Preserve
Steese National Conservation Area
White Mountains National Recreation Area
Yukon-Charley Rivers National Preserve
Koyukuk National Wildlife Refuge
Nowitna National Wildlife Refuge
Innoko NWR
BERING STRAIT
CANADA
U.S.A.
26-01
26-02
26-03
26-04
26-05
26-06
26-07
26-08
26-09
26-10
26-11
26-12
26-13
25-01
25-02
25-03A
25-03B
25-04
25-05
25-06
25-08
25-09
25-10
25-11
24-01
24-02
24-03
24-05
23-01
23-02
23-03
23-04
23-05
23-06
23-07
22-01
22-02
22-03
22-04
22-05
22-06
22-07
21-02
21-03
21-04
21-05
20-01
20-02
20-03
20-05
20-06
20-07
20-08
20-10
20-11
20-11A
20-12
19-11