To Return: Use your browser's Back button.

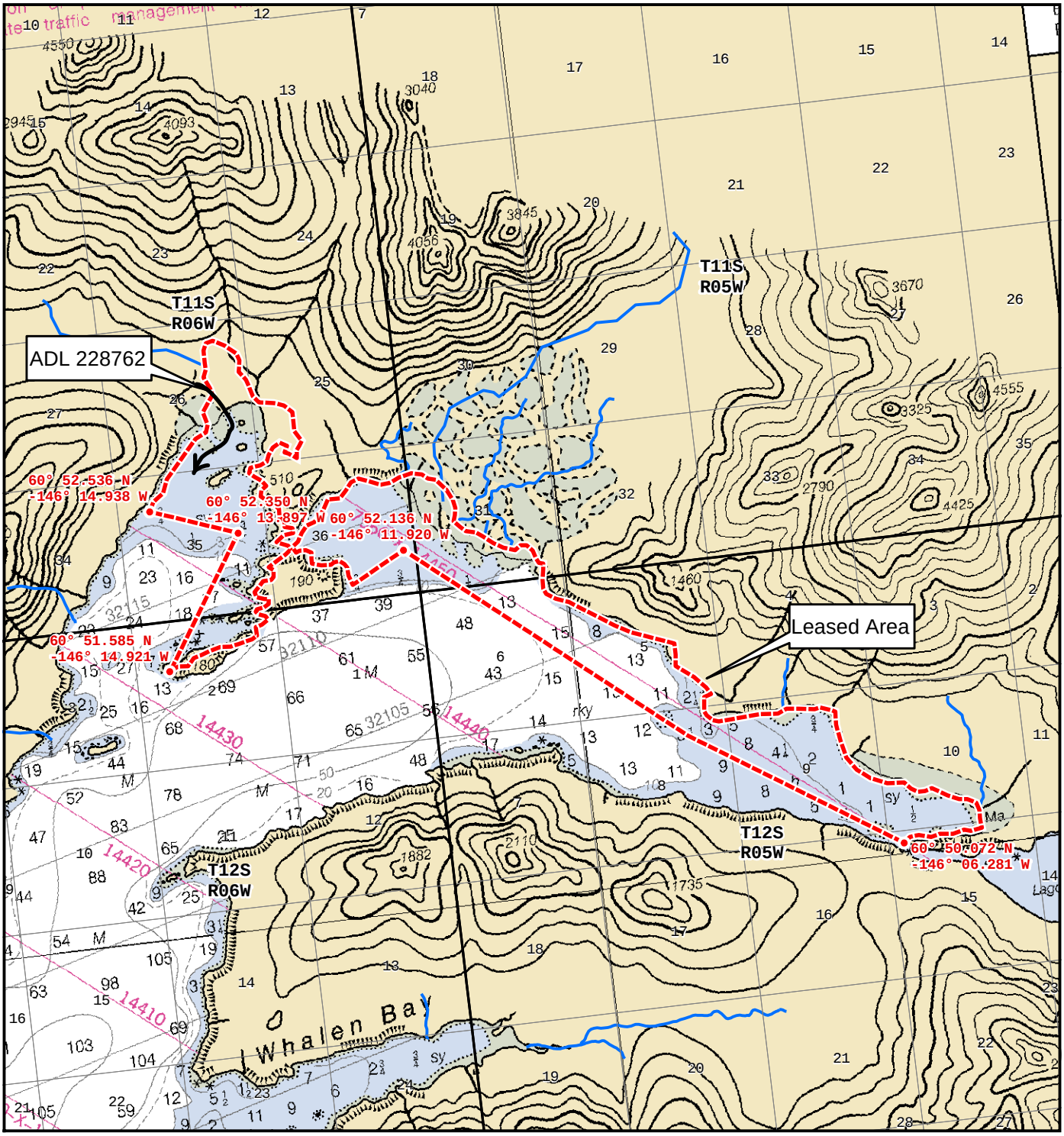

LEGEND

- DESIGNATED AREA BOUNDARIES
- COORDINATE REFERENCE POINTS (NAD83) LAT LON
- PREAUTHORIZED SITE LOCATIONS
- ANADROMOUS FISH STREAMS
- EXISTING FARMSITES
- TOWNSHIP/RANGE SECTION

NOT FOR NAVIGATIONAL PURPOSES

0.5 0.25 0 0.5
Miles

Alaska Albers Equal Area Conic, NAD83

STATE OF ALASKA, DEPT OF NATURAL RESOURCES
DIVISION OF MINING, LAND AND WATER
AQUATIC FARM DISPOSAL PROGRAM

UPPER PORT FIDALGO

REFERENCE NUMBER	FARM SITE BID NUMBER	CULTURE METHOD	MAXIMUM FARM SIZE
PWS-N003	ADL 228762	Suspended Culture	10 acres
	ADL 228764	Inter-tidal Culture	5 acres
PWS-N004	ADL 228763	Suspended Culture	10 acres
	ADL 228765	Inter-tidal Culture	5 acres
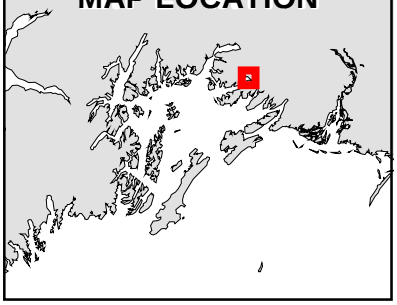
MAP LOCATION