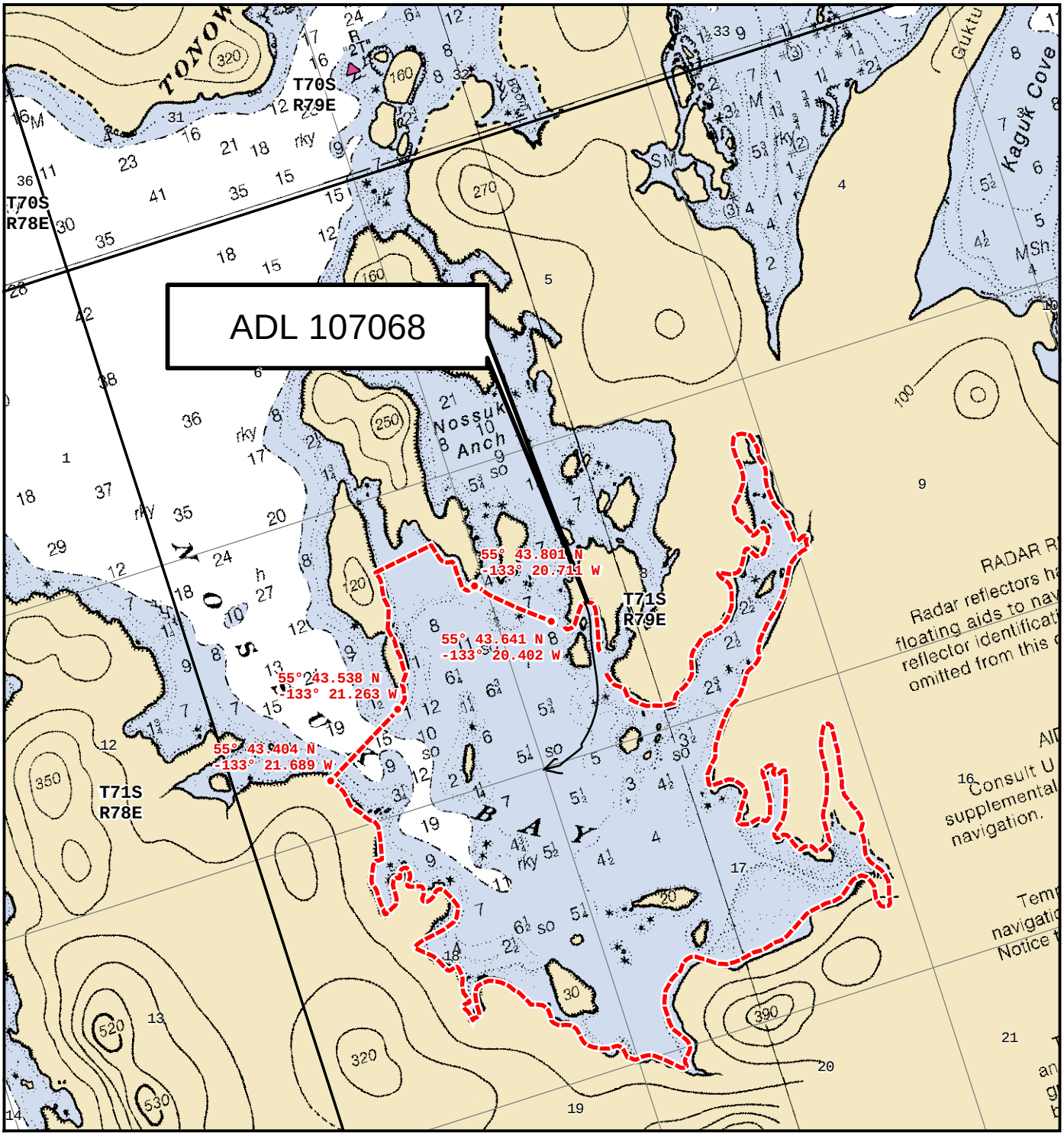

LEGEND

- DESIGNATED AREA BOUNDARIES
- COORDINATE REFERENCE POINTS (NAD83) LAT LON
- PREAUTHORIZED SITE LOCATIONS
- ANADROMOUS FISH STREAMS
- EXISTING FARMSITES
- TOWNSHIP/RANGE SECTION

NOT FOR NAVIGATIONAL PURPOSES

0.3 0.15 0 0.3
Miles

Alaska Albers Equal Area Conic, NAD83

STATE OF ALASKA, DEPT OF NATURAL RESOURCES
DIVISION OF MINING, LAND AND WATER
AQUATIC FARM DISPOSAL PROGRAM

NOSSUK BAY

REFERENCE NUMBER	FARM SITE BID NUMBER	CULTURE METHOD	MAXIMUM FARM SIZE
POW-N013-N018	ADL 107063	Suspended Culture	10 acres
	ADL 107064	Suspended Culture	10 acres
	ADL 107065	Suspended Culture	10 acres
	ADL 107066	Suspended Culture	10 acres
	ADL 107067	Suspended Culture	10 acres
	ADL 107068	Suspended Culture	10 acres
	ADL 107069	Inter-tidal Culture	5 acres
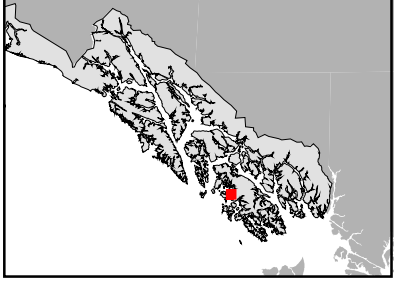
MAP LOCATION