Map 3-7

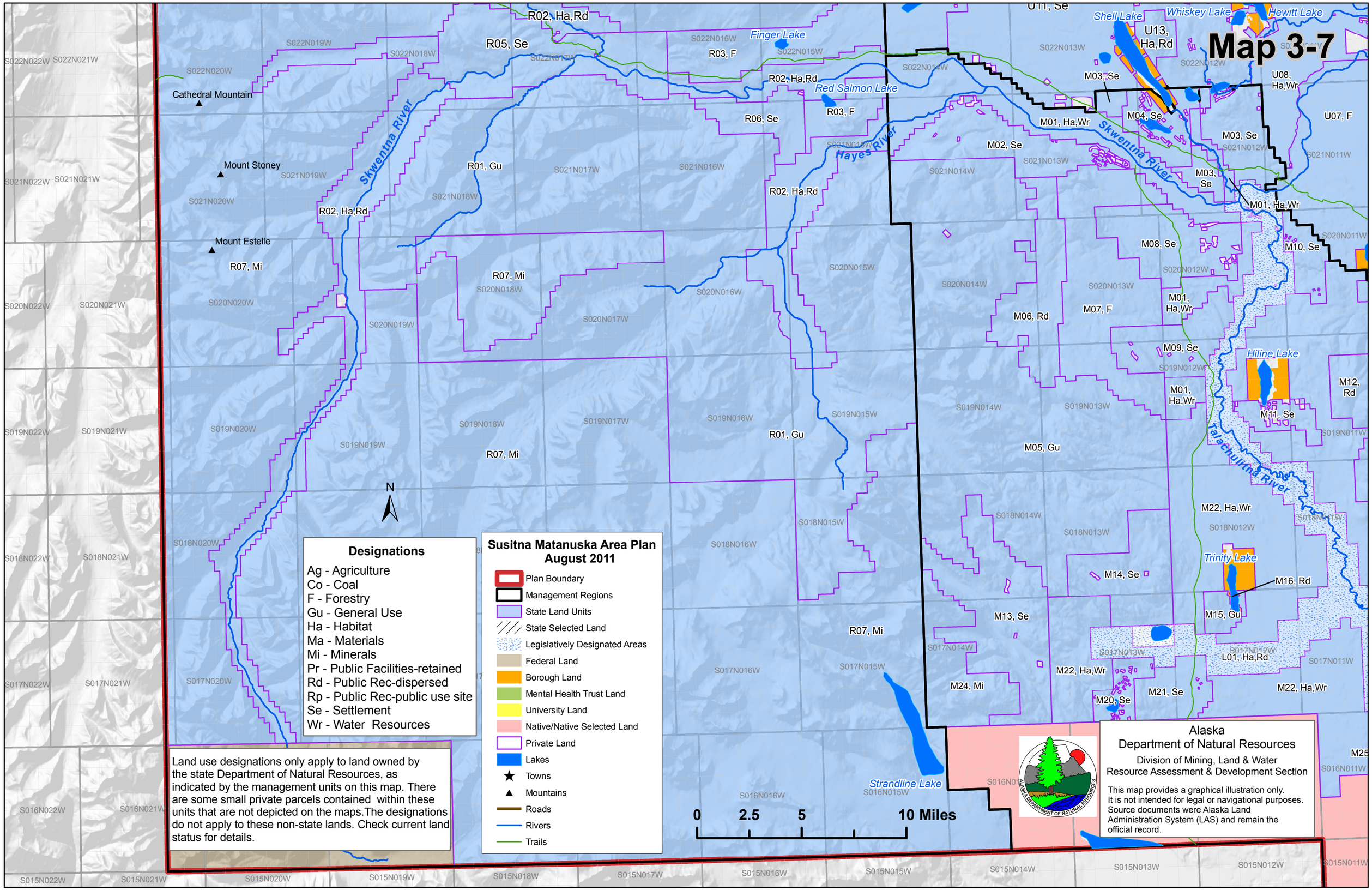
Cathedral Mountain
Mount Stoney
Mount Estelle
Skwentna River
Hayes River
Finger Lake
Red Salmon Lake
Shell Lake
Whiskey Lake
Hewitt Lake
Hiline Lake
Talachulitna River
Trinity Lake
Strandline Lake
R02, Ha,Rd
R05, Se
R03, F
R06, Se
R01, Gu
R07, Mi
U11, Se
U13, Ha,Rd
U08, Ha,Wr
U07, F
M03, Se
M04, Se
M01, Ha,Wr
M02, Se
M08, Se
M10, Se
M06, Rd
M07, F
M09, Se
M11, Se
M12, Rd
M05, Gu
M22, Ha,Wr
M14, Se
M16, Rd
M15, Gu
M13, Se
L01, Ha,Rd
M24, Mi
M20, Se
M21, Se
N
0 2.5 5 10 Miles
Designations
Ag - Agriculture
Co - Coal
F - Forestry
Gu - General Use
Ha - Habitat
Ma - Materials
Mi - Minerals
Pr - Public Facilities-retained
Rd - Public Rec-dispersed
Rp - Public Rec-public use site
Se - Settlement
Wr - Water Resources
Susitna Matanuska Area Plan
August 2011
Plan Boundary
Management Regions
State Land Units
State Selected Land
Legislatively Designated Areas
Federal Land
Borough Land
Mental Health Trust Land
University Land
Native/Native Selected Land
Private Land
Lakes
Towns
Mountains
Roads
Rivers
Trails
Land use designations only apply to land owned by the state Department of Natural Resources, as indicated by the management units on this map. There are some small private parcels contained within these units that are not depicted on the maps.The designations do not apply to these non-state lands. Check current land status for details.
Alaska
Department of Natural Resources
Division of Mining, Land & Water
Resource Assessment & Development Section
This map provides a graphical illustration only. It is not intended for legal or navigational purposes. Source documents were Alaska Land Administration System (LAS) and remain the official record.