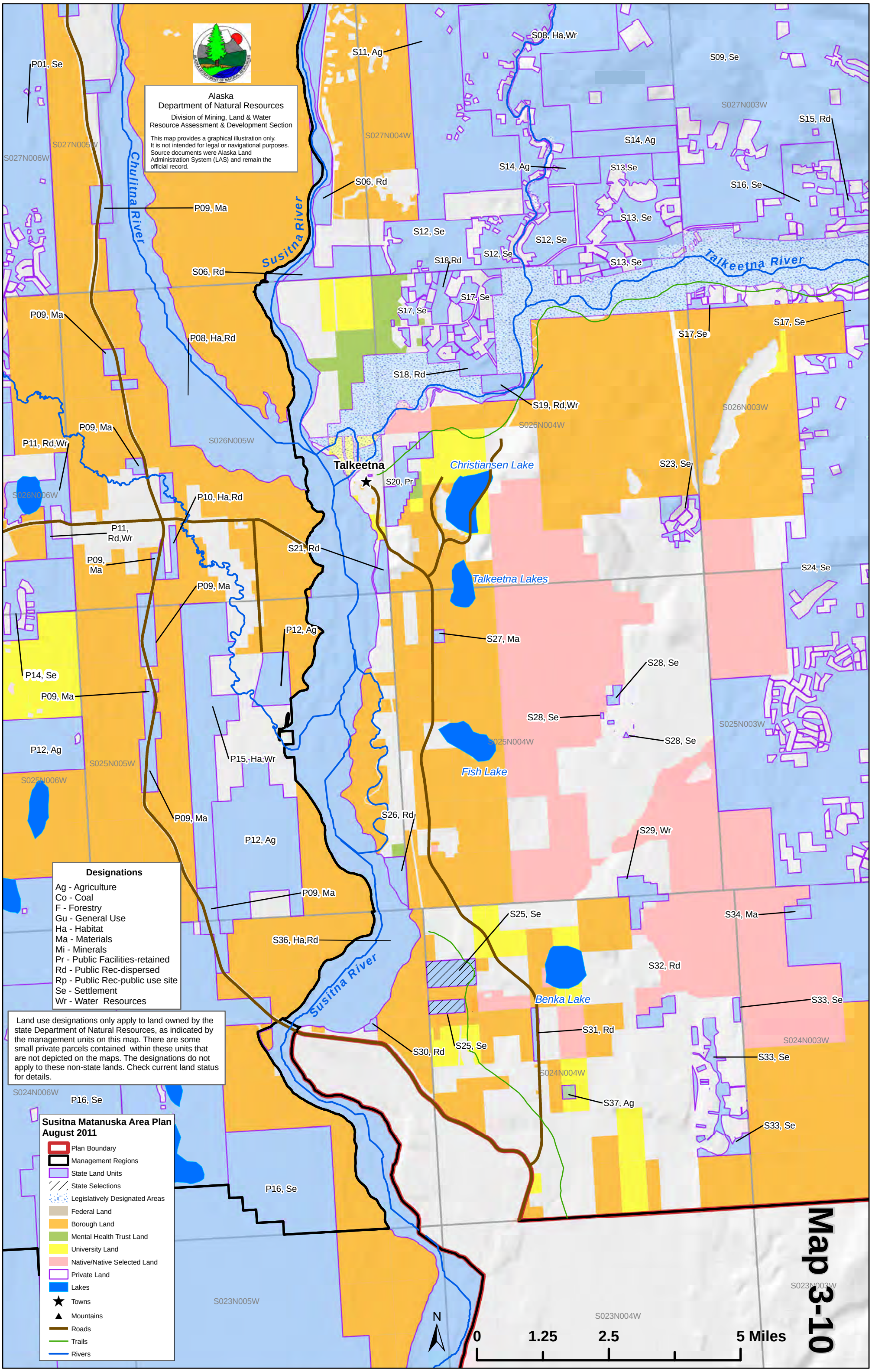
Alaska
Department of Natural Resources
Division of Mining, Land & Water
Resource Assessment & Development Section
This map provides a graphical illustration only.
It is not intended for legal or navigational purposes.
Source documents were Alaska Land Administration System (LAS) and remain the official record.
Susitna River
Chulitna River
Talkeetna River
Talkeetna
Christiansen Lake
Talkeetna Lakes
Fish Lake
Benka Lake
S027N006W
S027N005W
S027N004W
S027N003W
S026N006W
S026N005W
S026N004W
S026N003W
S025N006W
S025N005W
S025N004W
S025N003W
S024N006W
S024N004W
S024N003W
S023N005W
S023N004W
S023N003W
P01, Se
P09, Ma
P08, Ha,Rd
P11, Rd,Wr
P10, Ha,Rd
P12, Ag
P14, Se
P15, Ha,Wr
P16, Se
S06, Rd
S08, Ha,Wr
S09, Se
S11, Ag
S12, Se
S13, Se
S14, Ag
S15, Rd
S16, Se
S17, Se
S18, Rd
S19, Rd,Wr
S20, Pr
S21, Rd
S23, Se
S24, Se
S25, Se
S26, Rd
S27, Ma
S28, Se
S29, Wr
S30, Rd
S31, Rd
S32, Rd
S33, Se
S34, Ma
S36, Ha,Rd
S37, Ag
Designations
Ag - Agriculture
Co - Coal
F - Forestry
Gu - General Use
Ha - Habitat
Ma - Materials
Mi - Minerals
Pr - Public Facilities-retained
Rd - Public Rec-dispersed
Rp - Public Rec-public use site
Se - Settlement
Wr - Water Resources
Land use designations only apply to land owned by the state Department of Natural Resources, as indicated by the management units on this map. There are some small private parcels contained within these units that are not depicted on the maps. The designations do not apply to these non-state lands. Check current land status for details.
Susitna Matanuska Area Plan
August 2011
Plan Boundary
Management Regions
State Land Units
State Selections
Legislatively Designated Areas
Federal Land
Borough Land
Mental Health Trust Land
University Land
Native/Native Selected Land
Private Land
Lakes
Towns
Mountains
Roads
Trails
Rivers
N
0
1.25
2.5
5 Miles
Map 3-10