STATE OF ALASKA

GENERAL LAND STATUS

WITH GAME MANAGEMENT UNITS, GUIDE USE AREAS AND UNIFORM CODE UNITS

NORTHERN ALASKA

October 2008

Map projection: Albers Equal Area
Map scale: 1:1,000,000

0 5 10 20 30 40 50 Miles
0 10 20 40 60 80 100 Kilometers

Alaska State Lands

- State Marine Parks
- State Wildlife, Park, Forest, and Other Multiple Use Areas
- State Selected (ANILCA Topfillings included) (Land Administration System, April 2008)
- State Patented, Tentatively Approved or Other State Acquired Lands (Land Administration System, April 2008)

Alaska Native Claims

- ANCSA Selected (Bureau of Land Management, April 2008)
- Both State and ANCSA Lands are Located Within a Section
- ANCSA Patented or Interim Conveyed (Bureau of Land Management, April 2008)

Other Municipal and Private Lands

- Native Allotments (Bureau of Land Management, March 2005)
- Municipal or Other Private Parcels (Bureau of Land Management, April 2008) (Land Administration System April 2008)

Federal Lands

- Major Military
- National Forests, Monuments, Recreation, and Conservation Areas
- National Park System
- National Wildlife Refuges
- National Wild and Scenic Rivers Outside National Park System and Outside National Wildlife Refuges
- National Petroleum Reserve - Alaska (NPRA)
- Bureau of Land Management Public Lands

Guide Use Areas

- DOC Guide Use Areas
- ADFG Uniform Code Units - 2006
- ADFG Game Management Units
- Updated DOC Guide Use Areas
- 08-15 GUA Identification Number — First two numbers indicate Game Management Unit (GMU)

LOCATION MAP

OCTOBER 2008
DRAFT MAP
NOT A FINAL PRODUCT

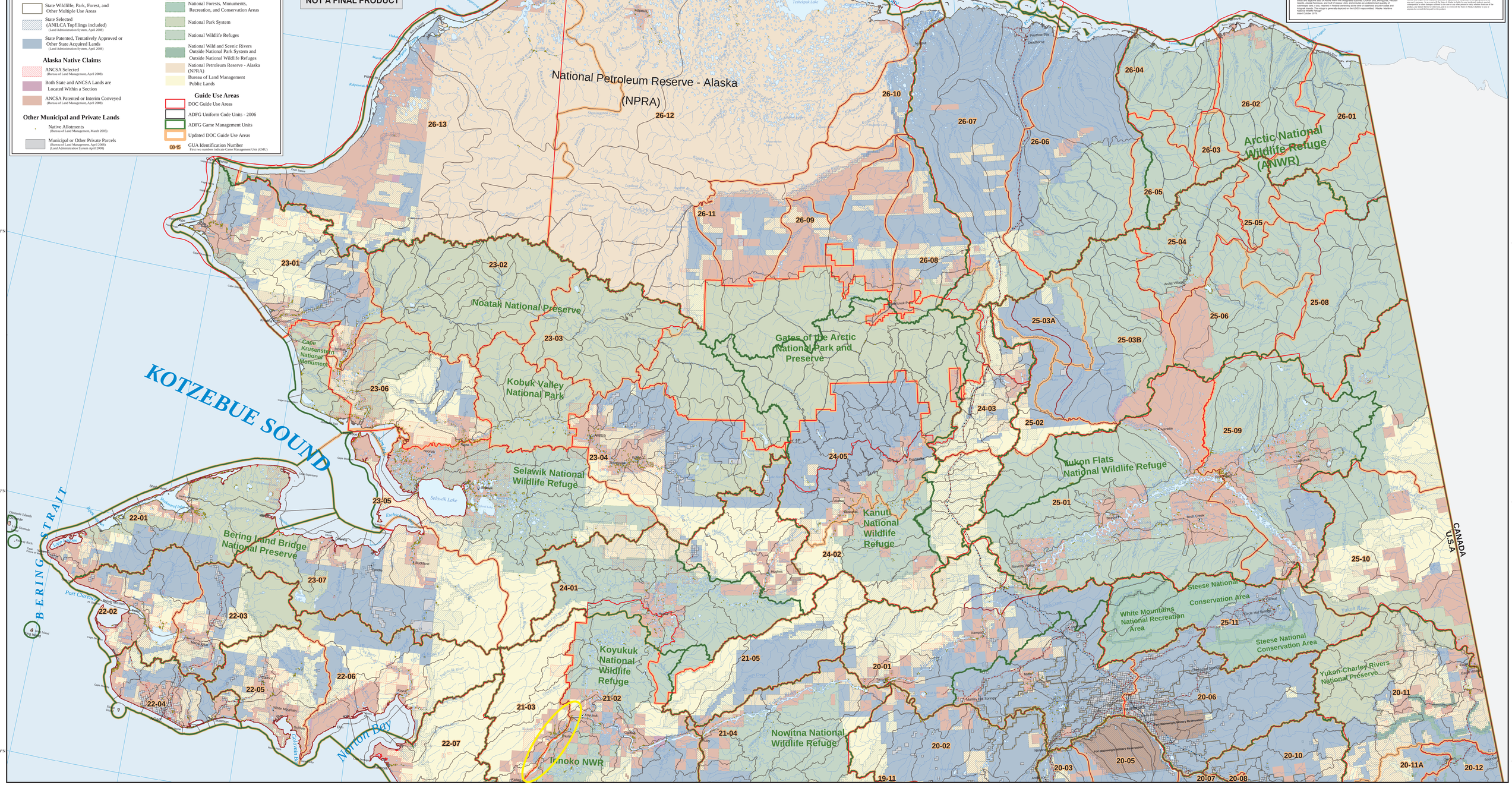

Produced by:
Alaska Department of Natural Resources
Division of Support Services
Land Records Information Section
Date Printed: October 16, 2008

Primary Data Sources:

State Land Ownership: Alaska Department of Natural Resources (ADNR), Land Administration System (section-level resolution; April 2008).

State Legislatively Designated Areas: ADNR, Land Administration System (section-level resolution; February 2008).

ANCSA: Alaska Native Claims Settlement Act, Bureau of Land Management (section-level resolution; April 2008).

Other Municipal and Private Lands: Patented Disposed Federal Lands (Private Parcels): Bureau of Land Management (section-level resolution; April 2008) and ADNR, Land Administration System (section-level resolution; April 2008).

Native Allotments: Bureau of Land Management, Spatial data; March 2005.
ADNR: Spatial Data Management System (http://dnr.alaska.gov); March 20, 2005.
Tabular data: Bureau of Land Management (ALN): Alaska Land Information System, March 2003.

Conservation System Units: Bureau of Land Management (1981) and ADNR (dec@dnr.state; 1998).

Military Lands: Bureau of Land Management (section-level resolution; April 2008).

Geographic Place Names: Dictionary of Alaska Place Names (1967) and U.S. Geological Survey (USGS) Topo Maps (1:250,000 scale; automated by U.S. Geological Survey, 1994, and corrected by ADNR, June 1996).

Borough Boundaries: ADNR (approximately 1:1 million scale; automated from U.S. Census Bureau digital files, verified and updated by ADCRA and ADNR, December 1997).

Guide Use Area Boundaries and Identification Numbers: Alaska Department of Fish and Game, Division of Wildlife. Numbers may be subject to adjustment with changes occurring in the Uniform Code Unit boundaries.

The Alaska Maritime National Wildlife Refuge (NMR) is not completely depicted. Areas where it is depicted are shaded, however, they are not outlined. The Alaska Maritime NMR is described as follows:

The Alaska Maritime NMR consists of all public lands, including submerged waters and interests, thereon on islands, islets, rocks, reefs, spires, and designated capes and headlands in the coastal waters of the State of Alaska, except for those lands administered by the State of Alaska, the Aleutian Islands, Alaska Peninsula, and Gulf of Alaska units, and includes an undetermined quantity of submerged lands and waters, and lands and waters in the Bering Sea, Chukchi Sea, Beaufort Sea, and Aleutian Islands. The refuge is generally depicted on the USGS maps entitled, "Alaska Maritime National Wildlife Refuge", dated October 1976.

Note: This map shows general land ownership information. When reviewing this map, it should be noted that State, ANCSA, and other Federal lands are depicted, hierarchically, by entire sections. For example, any portion of a section (640 acres) falling within State Patented or Tentatively Approved land causes the whole section to be depicted as state land, even if the State Patented or Tentatively Approved land is only a fraction of the section, and federal land and/or ANCSA land also occurs in the section.

The land ownership hierarchy is as follows:

1. State Municipal Entitlements or Land Exchanges or Other Land Disposals.
2. Patented Disposed Federal Lands (Native Allotments or Private Parcels).
3. State Patented or Tentatively Approved or Other State Acquired Lands (includes casefiles 101-114, 116-117, 120-129).
4. Alaska Native Claims Settlement Act (ANCSA) Patented or Interim Conveyed.
5. Major Military.
6. National Wildlife Refuges, National Park System Units.
7. National Wild & Scenic Rivers outside National Park System Units and National Wildlife Refuges.
8. National Forests and Monuments, National Petroleum Reserve-Alaska, National Recreation Areas and National Conservation Areas.
9. Bureau of Land Management Public Lands.

The State of Alaska makes no expressed or implied warranties (including warranties of merchantability and fitness) with respect to the character, function, or capabilities of this product or its appropriateness for any user or purpose. In no event will the State of Alaska be liable for any incidental, indirect, special, consequential or other damages suffered by the user or any other person or entity whether from use of the product, any failure thereof or otherwise, and in no event will the State of Alaska's liability to you or anyone else exceed the fee paid for the product.