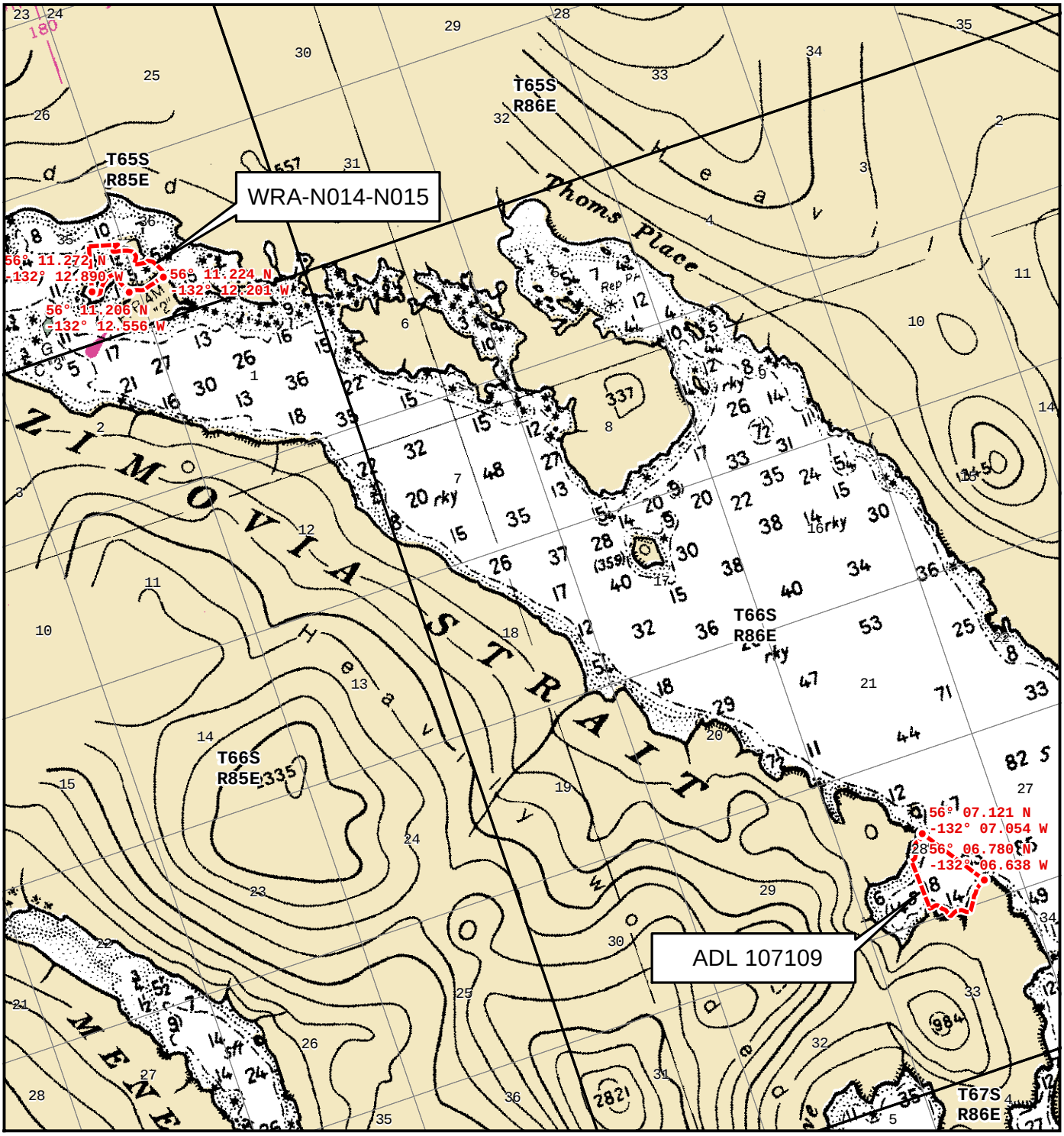


**LEGEND**

- DESIGNATED AREA BOUNDARIES
- COORDINATE REFERENCE POINTS (NAD83) LAT LON
- PREAUTHORIZED SITE LOCATIONS
- ANADROMOUS FISH STREAMS
- EXISTING FARMSITES
- TOWNSHIP/RANGE SECTION

*NOT FOR NAVIGATIONAL PURPOSES*

0.5 0.25 0 0.5
Miles

Alaska Albers Equal Area Conic, NAD83

STATE OF ALASKA, DEPT OF NATURAL RESOURCES
DIVISION OF MINING, LAND AND WATER
AQUATIC FARM DISPOSAL PROGRAM

## LOWER ZIMOVIA STRAIT
## ZIMOVIA ISLETS

| REFERENCE NUMBER | FARM SITE BID NUMBER | CULTURE METHOD | MAXIMUM FARM SIZE |
|---|---|---|---|
| WRA-N012-N013 | ADL 107108 | Suspended Culture | 10 acres |
| | ADL 107109 | Suspended Culture | 10 acres |
| WRA-N014-N015 | ADL 107106 | Suspended Culture | 3 acres |
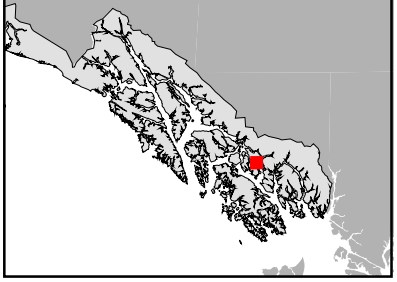
**MAP LOCATION**