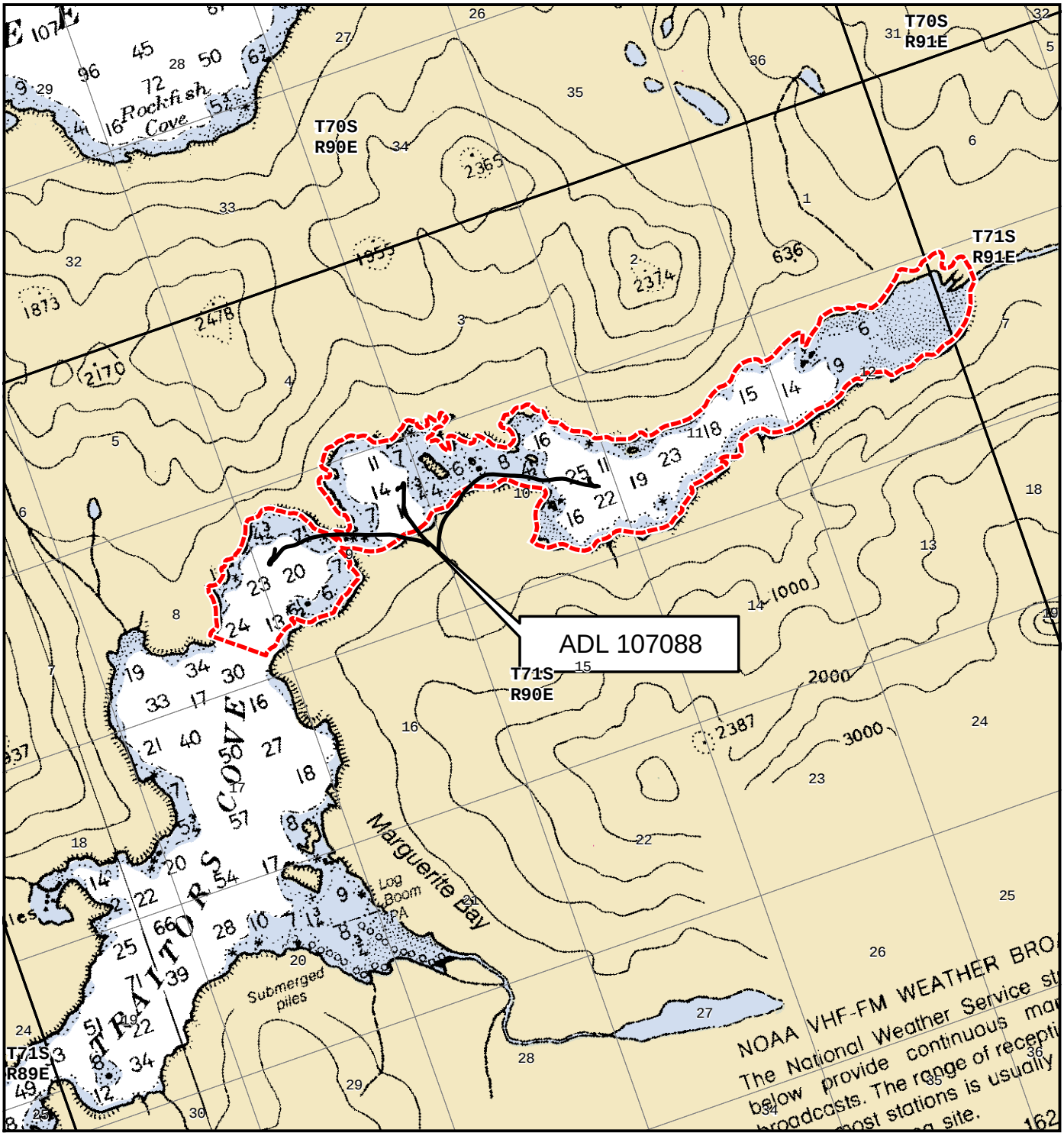

LEGEND

- DESIGNATED AREA BOUNDARIES
- COORDINATE REFERENCE POINTS (NAD83) LAT LON
- PREAUTHORIZED SITE LOCATIONS
- ANADROMOUS FISH STREAMS
- EXISTING FARMSITES
- TOWNSHIP/RANGE SECTION

NOT FOR NAVIGATIONAL PURPOSES

0.5 0.25 0 0.5
Miles

Alaska Albers Equal Area Conic, NAD83

STATE OF ALASKA, DEPT OF NATURAL RESOURCES
DIVISION OF MINING, LAND AND WATER
AQUATIC FARM DISPOSAL PROGRAM

TRAITOR'S COVE

REFERENCE NUMBER	FARM SITE BID NUMBER	CULTURE METHOD	MAXIMUM FARM SIZE
KET-N042-N046	ADL 107087	Suspended Culture	10 acres
	ADL 107088	Suspended Culture	10 acres
	ADL 107089	Suspended Culture	10 acres
	ADL 107090	Suspended Culture	10 acres
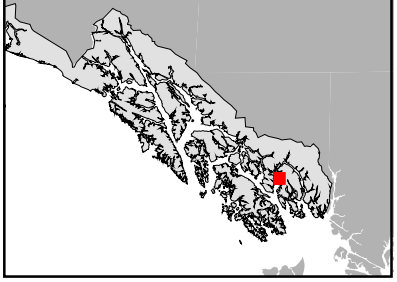
MAP LOCATION