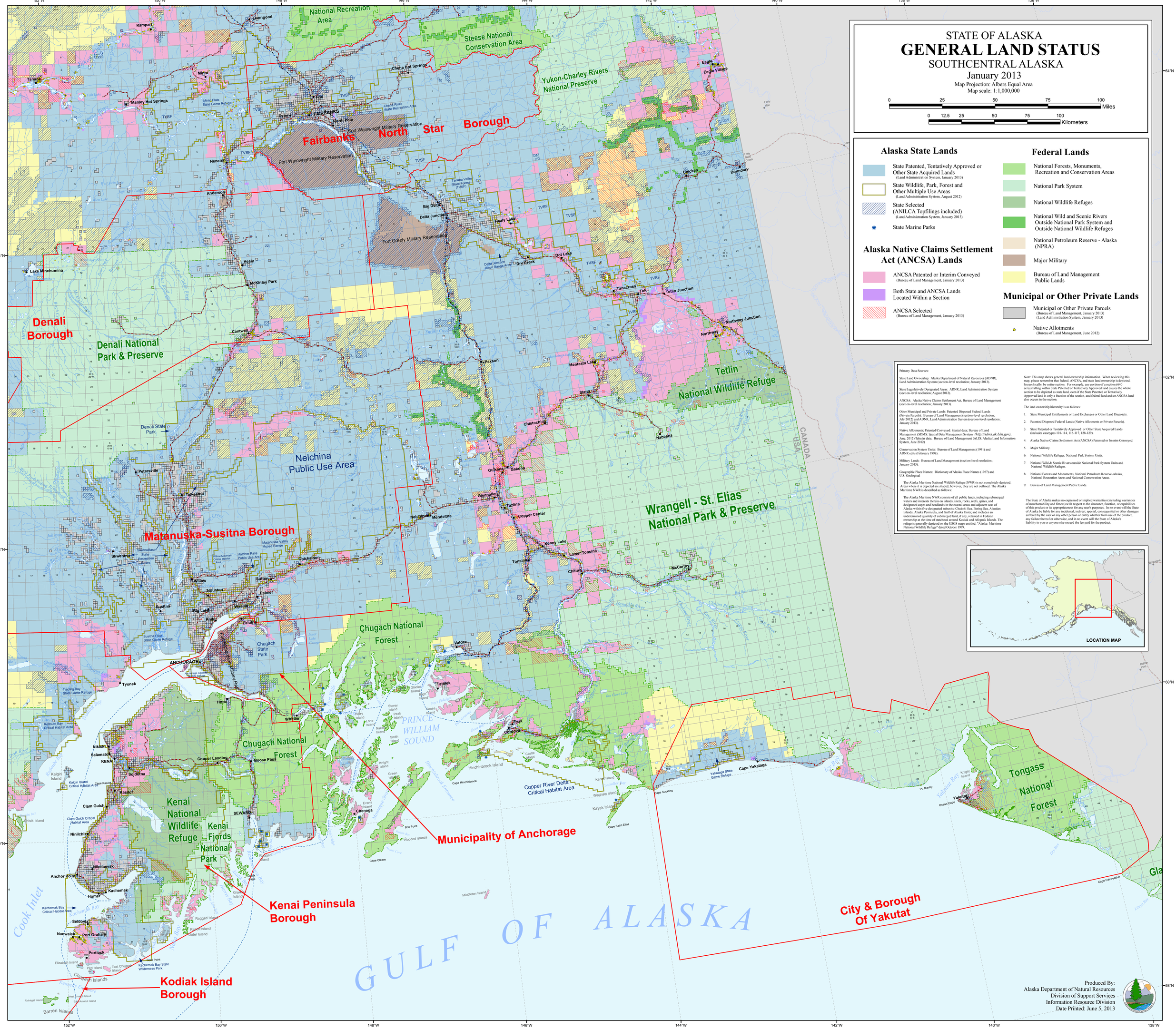
STATE OF ALASKA
GENERAL LAND STATUS
SOUTHCENTRAL ALASKA
January 2013
Map Projection: Albers Equal Area
Map scale: 1:1,000,000
0 25 50 75 100 Miles
0 12.5 25 50 75 100 Kilometers
Alaska State Lands
State Patented, Tentatively Approved or Other State Acquired Lands (Land Administration System, January 2013)
State Wildlife, Park, Forest and Other Multiple Use Areas (Land Administration System, August 2012)
State Selected (ANILCA Topfilings included) (Land Administration System, January 2013)
State Marine Parks
Alaska Native Claims Settlement Act (ANCSA) Lands
ANCSA Patented or Interim Conveyed (Bureau of Land Management, January 2013)
Both State and ANCSA Lands Located Within a Section
ANCSA Selected (Bureau of Land Management, January 2013)
Federal Lands
National Forests, Monuments, Recreation and Conservation Areas
National Park System
National Wildlife Refuges
National Wild and Scenic Rivers Outside National Park System and Outside National Wildlife Refuges
National Petroleum Reserve - Alaska (NPRA)
Major Military
Bureau of Land Management Public Lands
Municipal or Other Private Lands
Municipal or Other Private Parcels (Bureau of Land Management, January 2013) (Land Administration System, January 2013)
Native Allotments (Bureau of Land Management, June 2012)
Primary Data Sources:
State Land Ownership: Alaska Department of Natural Resources (ADNR), Land Administration System (section-level resolution; January 2013).
State Legislatively Designated Areas: ADNR, Land Administration System (section-level resolution; August 2012).
ANCSA: Alaska Native Claims Settlement Act, Bureau of Land Management (section-level resolution; January 2013).
Other Municipal and Private Lands: Patented Disposed Federal Lands (Private Parcels): Bureau of Land Management (section-level resolution; July 2012) and ADNR, Land Administration System (section-level resolution; January 2013).
Native Allotments; Patented/Conveyed: Spatial data; Bureau of Land Management (SDMS: Spatial Data Management System (http://sdms.ak.blm.gov), June, 2012) Tabular data; Bureau of Land Management (ALIS: Alaska Land Information System, June 2012)
Conservation System Units: Bureau of Land Management (1991) and ADNR edits (February 1998).
Military Lands: Bureau of Land Management (section-level resolution; January 2013).
Geographic Place Names: Dictionary of Alaska Place Names (1967) and U.S. Geological
The Alaska Maritime National Wildlife Refuge (NWR) is not completely depicted. Areas where it is depicted are shaded, however, they are not outlined. The Alaska Maritime NWR is described as follows:
The Alaska Maritime NWR consists of all public lands, including submerged waters and interests therein on islands, islets, rocks, reefs, spires, and designated capes and headlands in the coastal areas and adjacent seas of Alaska within five designated subunits: Chukchi Sea, Bering Sea, Aleutian Islands, Alaska Peninsula, and Gulf of Alaska Units; and includes an undetermined quantity of submerged land, if any, retained in Federal ownership at the time of statehood around Kodiak and Afognak Islands. The refuge is generally depicted on the USGS maps entitled, "Alaska Maritime National Wildlife Refuge" dated October 1979.
Note: This map shows general land ownership information. When reviewing this map, please remember that federal, ANCSA, and state land ownership is depicted, hierarchically, by entire section. For example, any portion of a section (640 acres) falling within State Patented or Tentatively Approved land causes the whole section to be depicted as state land, even if the State Patented or Tentatively Approved land is only a fraction of the section, and federal land and/or ANCSA land also occurs in the section.
The land ownership hierarchy is as follows:
1. State Municipal Entitlements or Land Exchanges or Other Land Disposals.
2. Patented Disposed Federal Lands (Native Allotments or Private Parcels).
3. State Patented or Tentatively Approved or Other State Acquired Lands (includes casetypes 101-114, 116-117, 128-129).
4. Alaska Native Claims Settlement Act (ANCSA) Patented or Interim Conveyed.
5. Major Military.
6. National Wildlife Refuges, National Park System Units.
7. National Wild & Scenic Rivers outside National Park System Units and National Wildlife Refuges.
8. National Forests and Monuments, National Petroleum Reserve-Alaska, National Recreation Areas and National Conservation Areas.
9. Bureau of Land Management Public Lands.
The State of Alaska makes no expressed or implied warranties (including warranties of merchantability and fitness) with respect to the character, function, or capabilities of this product or its appropriateness for any user's purposes. In no event will the State of Alaska be liable for any incidental, indirect, special, consequential or other damages suffered by the user or any other person or entity whether from use of the product, any failure thereof or otherwise, and in no event will the State of Alaska's liability to you or anyone else exceed the fee paid for the product.
LOCATION MAP
Produced By:
Alaska Department of Natural Resources
Division of Support Services
Information Resource Division
Date Printed: June 5, 2013
Fairbanks North Star Borough
Denali Borough
Matanuska-Susitna Borough
Municipality of Anchorage
Kenai Peninsula Borough
Kodiak Island Borough
City & Borough Of Yakutat
Denali National Park & Preserve
Denali State Park
Nelchina Public Use Area
Wrangell - St. Elias National Park & Preserve
Tetlin National Wildlife Refuge
Yukon-Charley Rivers National Preserve
Steese National Conservation Area
National Recreation Area
Chugach National Forest
Chugach State Park
Kenai National Wildlife Refuge
Kenai Fjords National Park
Tongass National Forest
Fort Wainwright Military Reservation
Fort Greely Military Reservation
Elmendorf Air Force Base
Joint Base Elmendorf-Richardson
Copper River Delta Critical Habitat Area
PRINCE WILLIAM SOUND
GULF OF ALASKA
Cook Inlet
CANADA
USA
FAIRBANKS
ANCHORAGE
Fairbanks
Tanana
Manley Hot Springs
Rampart
Minto
Cheena Hot Springs
Eagle
Eagle Village
Chicken
Boundary
Nenana
Anderson
Big Delta
Delta Junction
Healy Lake
Dot Lake
Dry Creek
Tanacross
Tok
Tetlin Junction
Northway Junction
Northway
Healy
McKinley Park
Cantwell
Paxson
Mentasta Lake
Slana
Chistochina
Nabesna
Gulkana
Gakona
Glennallen
Tazlina
Copper Center
Nelchina
Mendeltna
Kenny Lake
Lower Tonsina
Tonsina
Chitina
McCarthy
Chickaloon
Sutton
Palmer
Wasilla
Eklutna
Willow
Houston
Big Lake
Kinkaid
Susitna
Skwentna
Petersville
Talkeetna
Lake Minchumina
Tyonek
Hope
Whittier
Valdez
Tatitlek
Eyak
Cordova
Cooper Landing
Moose Pass
Nikiski
Salamatof
KENAI
Sojdotna
Kasilof
Clam Gulch
Ninilchik
SEWARD
Chenega
Nikolaevsk
Anchor Point
Kachemak
Homer
Seldovia
Nanwalek
Port Graham
Portlock
Kodiak
Cape Yakataga
Yakutat
Cape Suckling
Cape Saint Elias
Cape Hinchinbrook
Cape Cleare
Cape Fairweather
Pt. Manby
Ocean Cape
Hinchinbrook Island
Wrangell Island
Kayak Island
Middleton Island
Wooded Islands
Barren Islands
Chugach Islands
Kenai Peninsula
Kodiak Island
Yakutat Bay
Yakataga State Game Refuge
Kachemak Bay State Wilderness Park
Kachemak Bay Critical Habitat Area
Clam Gulch Critical Habitat Area
Kalgin Island Critical Habitat Area
Redoubt Bay Critical Habitat Area
Susitna Flats State Game Refuge
Trading Bay State Game Refuge
Mint Flats State Game Refuge
Chena River State Recreation Area
Matanuska Valley Moose Range
Hatcher Pass Public Use Area
Hollow Mountain Critical Habitat Area
Tanana Valley State Forest (TVSF)
Delta Junction Bison Range Area
Susitna Basin State Recreation Rivers
Anchorage Coastal Wildlife Refuge
Knik Arm
Turnagain Arm
Cook Inlet
Kachemak Bay
Prince William Sound
Copper River Delta
Yakutat Bay
Dry Bay
Glacier Bay
Lituya Bay
Cape Fairweather
Gulf of Alaska
Canada
USA
152°W
150°W
148°W
146°W
144°W
142°W
140°W
138°W
136°W
64°N
62°N
60°N
58°N