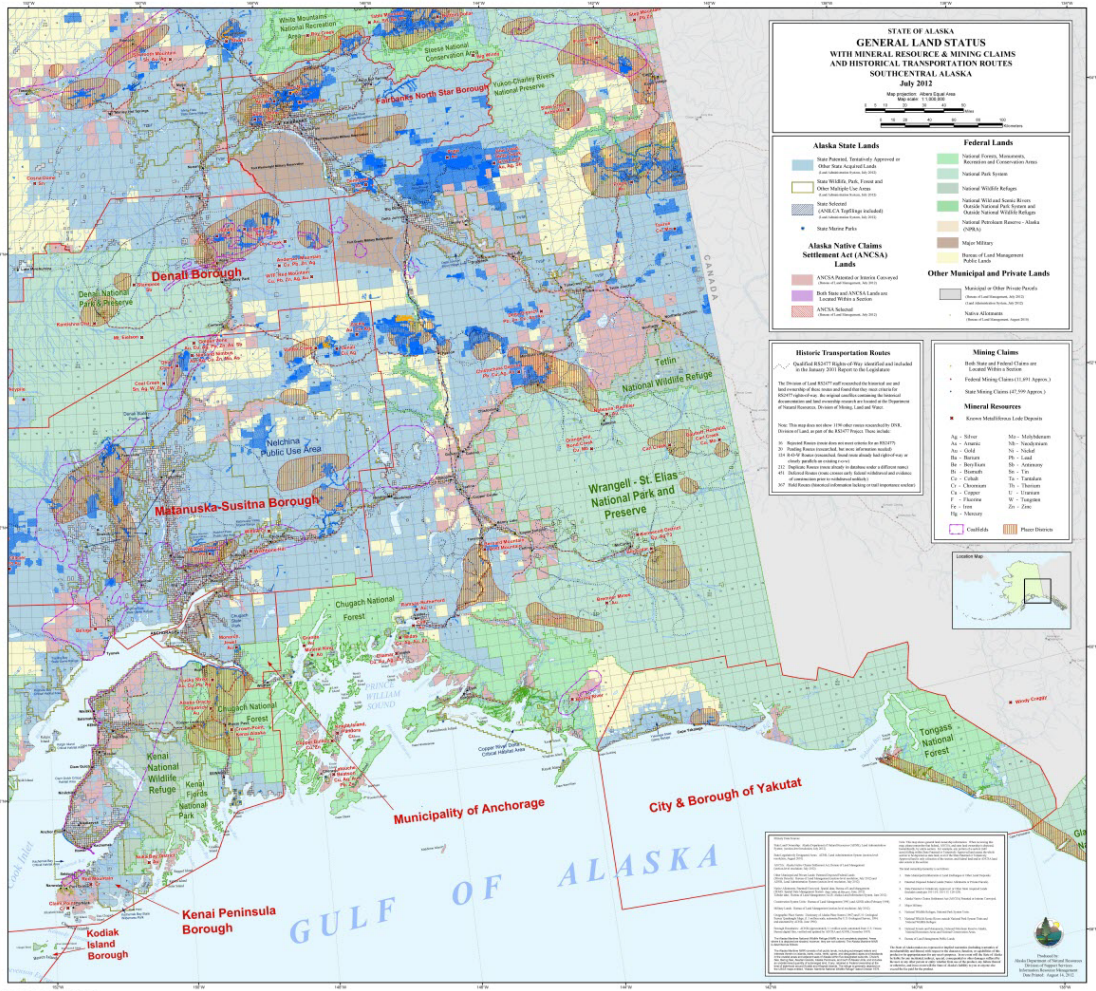
STATE OF ALASKA
GENERAL LAND STATUS
WITH MINERAL RESOURCE & MINING CLAIMS
AND HISTORICAL TRANSPORTATION ROUTES
SOUTHCENTRAL ALASKA
July 2012
Map projection: Albers Equal Area
Map scale: 1:1,604,000
Alaska State Lands
State Patented, Tentatively Approved or Other State Acquired Lands
State Wildlife, Park, Forest and Other Multiple Use Areas
State Selected (ANILCA Top/Bingo included)
State Marine Parks
Alaska Native Claims Settlement Act (ANCSA) Lands
ANCSA Patented or Interim Conveyed
Both State and ANCSA Lands are Located Within a Section
ANCSA Selected
Federal Lands
National Forests, Monuments, Recreation and Conservation Areas
National Park System
National Wildlife Refuges
National Wild and Scenic Rivers Outside National Park System and Outside National Wildlife Refuges
National Petroleum Reserve - Alaska (NPR-A)
Major Military
Bureau of Land Management Public Lands
Other Municipal and Private Lands
Municipal or Other Private Parcels
Native Allotments
Historic Transportation Routes
Qualified R&S2477 Rights-of-Way identified and included in the January 2011 Report to the Legislature
The Division of Land R&S2477 staff researched the historical use and land ownership of these routes and found that they meet criteria for R&S2477 rights-of-way. Its original satellite containing the historical documentation and land ownership research are located at the Department of Natural Resources, Division of Mining, Land and Water.
Note: This map does not show 1190 other routes researched by DNR, Division of Land, as part of the R&S2477 Project. These include:
36 Rejected Routes (some does not meet criteria for an R&S2477)
2 Rejected Routes (not on state land, but on federal land)
224 R-O-W Routes (researched, found state already has right-of-way or closely parallels an existing r-o-w)
212 Duplicate Routes (route already in database under a different name)
451 Deferred Routes (route crosses early federal withdrawal and evidence of construction prior to withdrawal unlikely)
367 Stalled Routes (historical information lacking or trail importance unclear)
Mining Claims
Both State and Federal Claims are Located Within a Section
Federal Mining Claims (11,491 Approx.)
State Mining Claims (47,599 Approx.)
Mineral Resources
Known Metallic/Ionic Lode Deposits
Ag - Silver
As - Arsenic
Au - Gold
Ba - Barium
Be - Beryllium
Bi - Bismuth
Co - Cobalt
Cr - Chromium
Cu - Copper
F - Fluorine
Fe - Iron
Hg - Mercury
Mo - Molybdenum
Nb - Niobium/tan
Ni - Nickel
Pb - Lead
Sb - Antimony
Sn - Tin
Ta - Tantalum
Th - Thorium
U - Uranium
W - Tungsten
Zn - Zinc
Coalfields
Placer Districts
Location Map
Denali Borough
Matanuska-Susitna Borough
Municipality of Anchorage
City & Borough of Yakutat
Kenai Peninsula Borough
Kodiak Island Borough
GULF OF ALASKA
CANADA
Produced by
Alaska Department of Natural Resources
Division of Mining, Land and Water
Information Resources Management
Date Printed: August 14, 2012