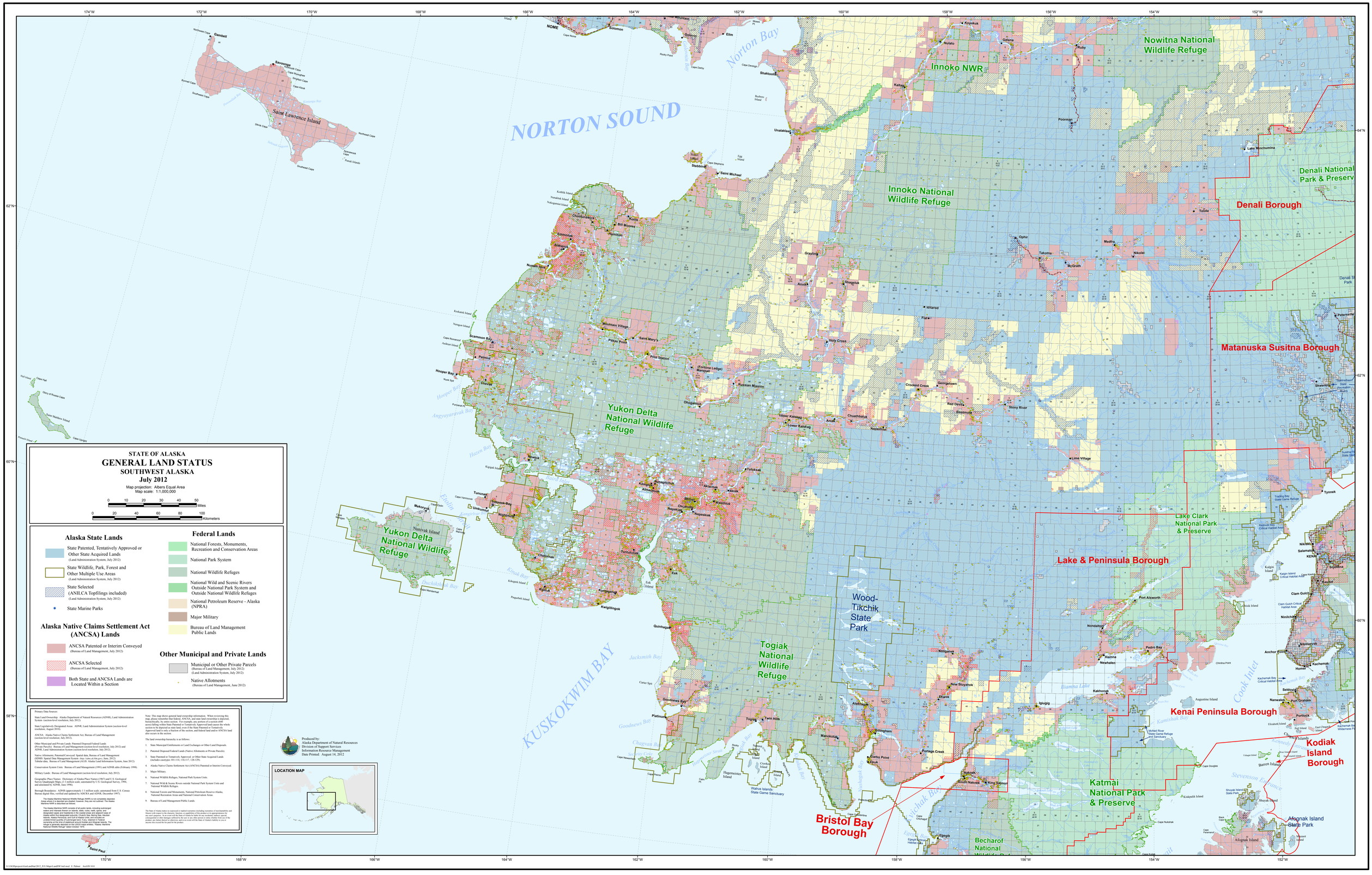
STATE OF ALASKA
GENERAL LAND STATUS
SOUTHWEST ALASKA
July 2012
Map projection: Albers Equal Area
Map scale: 1:1,000,000
Miles
Kilometers
Alaska State Lands
State Patented, Tentatively Approved or Other State Acquired Lands
(Land Administration System, July 2012)
State Wildlife, Park, Forest and Other Multiple Use Areas
(Land Administration System, July 2012)
State Selected
(ANILCA Topflilings included)
(Land Administration System, July 2012)
State Marine Parks
Alaska Native Claims Settlement Act (ANCSA) Lands
ANCSA Patented or Interim Conveyed
(Bureau of Land Management, July 2012)
ANCSA Selected
(Bureau of Land Management, July 2012)
Both State and ANCSA Lands are Located Within a Section
Federal Lands
National Forests, Monuments, Recreation and Conservation Areas
National Park System
National Wildlife Refuges
National Wild and Scenic Rivers Outside National Park System and Outside National Wildlife Refuges
National Petroleum Reserve - Alaska (NPR-A)
Major Military
Bureau of Land Management Public Lands
Other Municipal and Private Lands
Municipal or Other Private Parcels
(Bureau of Land Management, July 2012)
(Land Administration System, July 2012)
Native Allotments
(Bureau of Land Management, June 2012)
Primary Data Sources:
State Land Ownership: Alaska Department of Natural Resources (ADNR), Land Administration System (section-level resolution, July 2012).
State Legislatively Designated Areas: ADNR, Land Administration System (section-level resolution, August 2010).
ANCSA: Alaska Native Claims Settlement Act, Bureau of Land Management (section-level resolution, July 2012).
Other Municipal and Private Lands: Patented Disposed Federal Lands (Private Parcels): Bureau of Land Management (section-level resolution, July 2012) and ADNR, Land Administration System (section-level resolution, July 2012).
Native Allotments: Patented/Conveyed: Spatial data, Bureau of Land Management (SDMS Spatial Data Management System: http://sdms.ak.blm.gov, June, 2012). Tabular data: Bureau of Land Management (ALIS: Alaska Land Information System, June 2012)
Conservation System Units: Bureau of Land Management (1991) and ADNR sales (February 1998).
Military Lands: Bureau of Land Management (section-level resolution, July 2012).
Geographic Place Names: Dictionary of Alaska Place Names (1967) and U.S. Geological Survey Quadrangle Maps. (1:1 million scale; automated by U.S. Geological Survey, 1994, and annotated by ADNR, June 1996).
Borough Boundaries: ADNR (approximately 1:1 million scale; automated from U.S. Census Bureau digital files, verified and updated by ADCRA and ADNR, December 1997).
The Alaska Maritime National Wildlife Refuge (AMNWR) is not completely depicted. Areas where it is depicted are shaded; however, they are not outlined. The Alaska Maritime NWR is described as follows:
The Alaska Maritime NWR consists of all public lands, including submerged lands, administered by the United States in Alaska that are part of the designated capes and headlands in the coastal areas and adjacent seas of Alaska within five designated subunits: Chukchi Sea, Bering Sea, Aleutian Islands, Gulf of Alaska, and Southeast Alaska, and the entire submerged quantity of submerged land, if any, retained in Federal ownership at the time of statehood in Tuxedni, Kodiak and Afognak Islands. The designated Wilderness is depicted on the USGS Quadrangle maps "Alaska Maritime National Wildlife Refuge" dated October 1978.
Note: This map shows general land ownership information. When reviewing this map, it should be noted that State, ANCSA, and Federal Lands are allocated, hierarchically, by entire section. For example, any portion of a section (640 acres) falling within State Patented or Tentatively Approved land causes the whole section to be depicted as state land, even if the State Patented or Tentatively Approved land is only a fraction of the section, and federal land and/or ANCSA land also exists in the section.
The land ownership hierarchy is as follows:
1. State Municipal Entitlements or Land Exchanges or Other Land Dispossals.
2. Patented Disposed Federal Lands (Native Allotments or Private Parcels).
3. State Patented or Tentatively Approved or Other State Acquired Lands (includes easetlipes 101-114, 116-117, 128-129).
4. Alaska Native Claims Settlement Act (ANCSA) Patented or Interim Conveyed.
5. Major Military.
6. National Wildlife Refuges, National Park System Units.
7. National Wild & Scenic Rivers outside National Park System Units and National Wildlife Refuges.
8. National Forests and Monuments, National Petroleum Reserve-Alaska, National Recreation Areas and National Conservation Areas.
9. Bureau of Land Management Public Lands.
The State of Alaska makes no expressed or implied warranties (including warranties of merchantability and fitness with respect to the character, function, or capabilities of the product or its appropriateness for any user's purpose. In no event will the State of Alaska be liable for any incidental, indirect, special, consequential or compensatory damages to persons, property, or anything arising out of or in connection to the product, any future thereof or otherwise, and in no event will the State of Alaska's liability to you or anyone else exceed the fee paid for the product.
Produced by:
Alaska Department of Natural Resources
Division of Support Services
Information Resource Management
Date Printed: August 14, 2012
LOCATION MAP
NORTON SOUND
Norton Bay
Saint Lawrence Island
Nowitna National Wildlife Refuge
Innoko NWR
Innoko National Wildlife Refuge
Denali National Park & Preserv
Denali Borough
Matanuska Susitna Borough
Yukon Delta National Wildlife Refuge
Lake Clark National Park & Preserve
Lake & Peninsula Borough
Wood-Tikchik State Park
Togiak National Wildlife Refuge
KUSKOKWIM BAY
Kenai Peninsula Borough
Kodiak Island Borough
Katmai National Park & Preserve
Bristol Bay Borough
Becharof National Wildlife
Afognak Island State Park
Cook Inlet
Bristol Bay
Nome
Bethel
Dillingham
Kotzebue
Unalakleet
Galena
Ruby
Tanana
Fairbanks
Ophir
Takotna
McGrath
Medfra
Nikolai
Telida
Lake Minchumina
Poorman
Koyukuk
Nulato
Kaltag
Shaktoolik
Stebbins
Saint Michael
Grayling
Anvik
Shageluk
Iditarod
Flat
Holy Cross
Mountain Village
Pilot Station
Saint Mary's
Pitkas Point
Russian Mission
Chuathbaluk
Napakiak
Napaskiak
Akiachak
Akiak
Tuluksak
Kwethluk
Bill Moores
Hamilton
Kotlik
Emmonak
Alakanuk
Nunam Iqua
Scammon Bay
Hooper Bay
Chevak
Newtok
Tununak
Nightmute
Toksook Bay
Chefornak
Eek
Tuntutuliak
Kongiganak
Kwigillingok
Quinhagak
Goodnews Bay
Platinum
Togiak
Twin Hills
Manokotak
Aleknagik
Clarks Point
Ekwok
New Stuyahok
Koliganek
Iliamna
Newhalen
Nondalton
Pedro Bay
Port Alsworth
Kakhonak
Iliamna Lake
Iguigig
Levelock
Naknek
King Salmon
South Naknek
Egegik
Pilot Point
Ugashik
Port Heiden
Chignik Lake
Chignik
Cordova
Tatitlek
Tyonek
Port Graham
Nanwalek
Seldovia
Homer
Kachemak
Anchor Point
Ninilchik
Clam Gulch
Kenai
Soldotna
Sterling
Kasilof
Nikiski
Salamatof
Kalifornsky
Kaltag
Galena
Koyukuk
Nulato
Rampart
Stony River
Sleetmute
Red Devil
Crooked Creek
Georgetown
Lime Village
Aniak
Chuathbaluk
Napaimute
Upper Kalskag
Lower Kalskag
Chauthbaluk
Chogiung
Russian Mission
Marshall (Fortuna Ledge)
Hooper Bay
Chevak
Scammon Bay
Mountain Village
Saint Mary's
Pitkas Point
Pilot Station
Emmonak
Alakanuk
Nunam Iqua
Kotlik
Hamilton
Bill Moores
Mekoryuk
Nunivak Island
Gambell
Savoonga
Saint Paul
Unimak Island
Akutan Island
Kodiak Island
Afognak Island
Shuyak Island
Raspberry Island
Kalgin Island
Augustine Island
Elizabeth Island
Barren Islands
Chirikof Island
Tugidak Island
Sitkalidak Island
Uganik Island
Karluk
Larsen Bay
Ouzinkie
Port Lions
Akhiok
Kaguyak
Old Harbor
Chignik
Cape Douglas
Cape Nukshak
Cape Fairweather
Cape Ecrepuse
Cape Chiniak
Cape Greig
Cape Ikolik
Cape Gull
Cape Igvak
Cape Kekurnoi
Cape Ugyum
Cape Alitak
Cape Cleare
Cape Puget
Cape Resurrection
Cape Newenham
Cape Romanzof
Cape Corwin
Cape Prince of Wales
Cape Lisburne
Cape Thompson
Cape Espenberg
Cape Darby
Cape Denbigh
Cape Douglas
Cape Nome
Cape Rodney
Cape Newenham
Walrus Islands State Game Sanctuary
Hagemeister Island
Nushagak Bay
Togiak Bay
Bristol Bay
Kuskokwim Bay
Norton Sound
Hooper Bay
Chagvan Bay
Goodnews Bay
Kotlik Bay
Kotzebue Sound
Hotham Inlet
Kobuk River
Koyukuk River
Yukon River
Tanana River
Kuskokwim River
Nushagak River
Iliamna Lake
Lake Clark
Lake Minchumina
Tyonek
Kenai Peninsula Borough
Kodiak Island Borough
Lake & Peninsula Borough
Matanuska Susitna Borough
Denali Borough
Nowitna National Wildlife Refuge
Innoko NWR
Innoko National Wildlife Refuge
Yukon Delta National Wildlife Refuge
Togiak National Wildlife Refuge
Wood-Tikchik State Park
Lake Clark National Park & Preserve
Katmai National Park & Preserve
Becharof National Wildlife
Afognak Island State Park
Kachemak Bay Critical Habitat Area
Clam Gulch Critical Habitat Area
Kalgin Island Critical Habitat Area
Trading Bay State Game Refuge
Redoubt Bay Critical Habitat Area
Chinitna Point
Chinkak Island
Kamishak Bay
Cook Inlet
Stevenson Entrance
Shuyak Island State Park
Afognak Island
Kodiak
Homer
Seldovia
Port Graham
Nanwalek
Kenai
Soldotna
Sterling
Kasilof
Nikiski
Salamatof
Kalifornsky
Ninilchik
Anchor Point
Kachemak
Port Lions
Ouzinkie
Larsen Bay
Karluk
Akhiok
Kaguyak
Old Harbor
Chignik
Cordova
Tatitlek
Valdez
Seward
Whittier
Hoonah
Sitka
Ketchikan
Wrangell
Petersburg
Juneau
Haines
Skagway
Cordova
Yakutat
Gustavus
Pelican
Tenakee Springs
Angoon
Kake
Craig
Klawock
Thorne Bay
Hydaber
Metlakatla
Saint Paul
Saint George
Unalaska
Dutch Harbor
Nikolski
Akutan
False Pass
Cold Bay
King Cove
Sand Point
Perryville
Ivanof Bay
Chignik Lake
Chignik
Cape Ugyum
Cape Ikolik
Cape Igvak
Cape Kekurnoi
Cape Cleare
Cape Puget
Cape Gull
Cape Nukshak
Cape Douglas
Cape Fairweather
Cape Ecrepuse
Cape Chiniak
Cape Greig
Cape Alitak