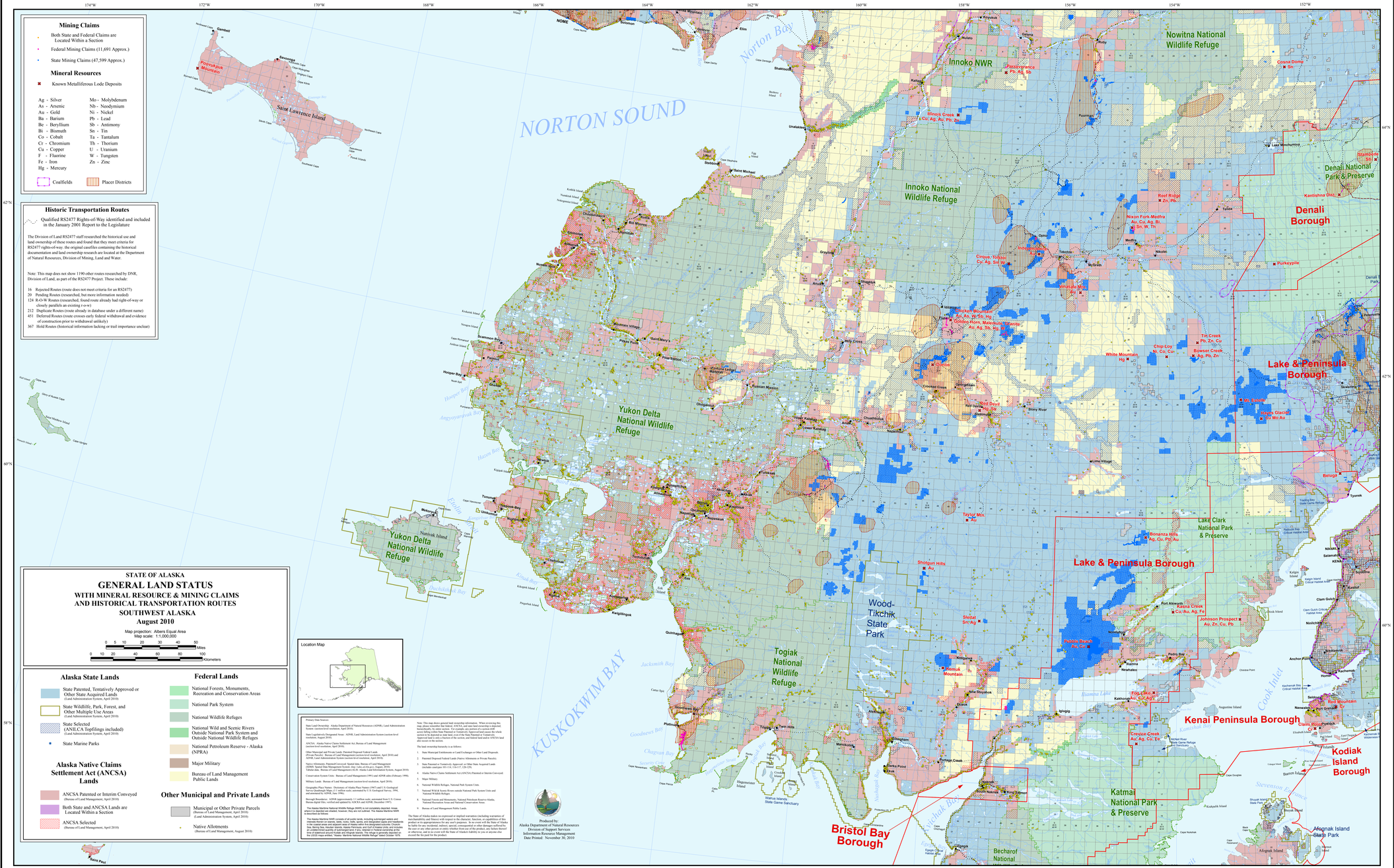
Mining Claims
Both State and Federal Claims are Located Within a Section
Federal Mining Claims (11,691 Approx.)
State Mining Claims (47,599 Approx.)
Mineral Resources
Known Metalliferous Lode Deposits
Ag - Silver
As - Arsenic
Au - Gold
Ba - Barium
Be - Beryllium
Bi - Bismuth
Co - Cobalt
Cr - Chromium
Cu - Copper
F - Fluorine
Fe - Iron
Hg - Mercury
Mo - Molybdenum
Nb - Neodymium
Ni - Nickel
Pb - Lead
Sb - Antimony
Sn - Tin
Ta - Tantalum
Th - Thorium
U - Uranium
W - Tungsten
Zn - Zinc
Coalfields
Placer Districts
Historic Transportation Routes
Qualified RS2477 Rights-of-Way identified and included in the January 2001 Report to the Legislature
The Division of Land RS2477 staff researched the historical use and land ownership of these routes and found that they meet criteria for RS2477 rights-of-way. the original casefiles containing the historical documentation and land ownership research are located at the Department of Natural Resources, Division of Mining, Land and Water.
Note: This map does not show 1190 other routes researched by DNR, Division of Land, as part of the RS2477 Project. These include:
16 Rejected Routes (route does not meet criteria for an RS2477)
20 Pending Routes (researched, but more information needed)
124 R-O-W Routes (researched, found route already had right-of-way or closely parallels an existing r-o-w)
212 Duplicate Routes (route already in database under a different name)
451 Deferred Routes (route crosses early federal withdrawal and evidence of construction prior to withdrawal unlikely)
367 Hold Routes (historical information lacking or trail importance unclear)
STATE OF ALASKA
GENERAL LAND STATUS
WITH MINERAL RESOURCE & MINING CLAIMS
AND HISTORICAL TRANSPORTATION ROUTES
SOUTHWEST ALASKA
August 2010
Map projection: Albers Equal Area
Map scale: 1:1,000,000
Miles
Kilometers
Alaska State Lands
State Patented, Tentatively Approved or Other State Acquired Lands (Land Administration System, April 2010)
State Wildlife, Park, Forest, and Other Multiple Use Areas (Land Administration System, April 2010)
State Selected (ANILCA Topflinges included) (Land Administration System, April 2010)
State Marine Parks
Alaska Native Claims Settlement Act (ANCSA) Lands
ANCSA Patented or Interim Conveyed (Bureau of Land Management, April 2010)
Both State and ANCSA Lands are Located Within a Section
ANCSA Selected (Bureau of Land Management, April 2010)
Federal Lands
National Forests, Monuments, Recreation and Conservation Areas
National Park System
National Wildlife Refuges
National Wild and Scenic Rivers Outside National Park System and Outside National Wildlife Refuges
National Petroleum Reserve - Alaska (NPRA)
Major Military
Bureau of Land Management Public Lands
Other Municipal and Private Lands
Municipal or Other Private Parcels (Bureau of Land Management, April 2010)
Native Allotments (Land Administration System, April 2010)
Location Map
Primary Data Sources
State Land Ownership: Alaska Department of Natural Resources (ADNR), Land Administration System (section-level resolution, April 2010).
State Legislatively Designated Areas: ADNR, Land Administration System (section-level resolution, August 2010).
ANCSA: Alaska Native Claims Settlement Act, Bureau of Land Management (section-level resolution, April 2010).
Other Municipal and Private Lands: Patented Disposed Federal Lands: Bureau of Land Management (GLO), Land Administration System, August 2010) and ADNR, Land Administration System (section-level resolution, April 2010).
Native Allotments: Patented/Conveyed: Spatial data, Bureau of Land Management (ADNR). Spatial Data Management System: ftp://ftwo.ak.blm.gov, August, 2010). Tabular data: Bureau of Land Management (AK). Alaska Land Information System, August 2010).
Conservation System Units: Bureau of Land Management (1991) and ADNR edits (February 1998).
Military Lands: Bureau of Land Management (section-level resolution, April 2010).
Geographic Place Names: Dictionary of Alaska Place Names (1967) and U. S. Geological Survey, Geographic Names Information System: Alaska, automated by U. S. Geological Survey, 1994, and automated by ADNR, June 1998).
Borough Boundaries: ADNR (approximately 1:2 million scale; automated from U. S. Census Bureau digital files, verified and updated by ADCRA and ADNR, December 1997).
The Alaska Maritime National Wildlife Refuge (NWR) is not completely depicted. Areas within the Refuge are not shaded. however: they are not outlined. The Alaska Maritime NWR is described as follows:
The Alaska Maritime NWR consists of all public lands, including submerged waters and intertidal lands on islands, islets, rocks, reefs, spires, and designated capes and headlands administered by the United States in Alaska, except those lands in the Aleutian Islands, the Bering Sea, Aleutian Islands, Walrus Pennisula and Gulf of Alaska Units, and includes the Bogoslof Island Unit, and the Semidi Islands Unit, and all other islands in Alaska at the time of statehood around Kodiak and Afognak Islands. The refuge is generally depicted on the USGS maps entitled, "Alaska Maritime National Wildlife Refuge" dated October 1976.
Note: This map shows general land ownership information. When reviewing this map, it should be noted that: 1) Land ownership patterns are shown at section-level resolution; 2) In some sections, (for example, any portion of a section drift-line, section line easement, or other reservation) the state owns the submerged portion of the section to be depicted as state land, even if the State Patented or Tentatively Approved land is only a fraction of the section, and federal land and/or ANCSA land comprises the balance.
The land ownership hierarchy is as follows:
1. State Municipal Entitlements or Land Exchanges or Other Land Disposals
2. Patented Disposed Federal Lands (Native Allotments or Private Parcels)
3. State Patented or Tentatively Approved or Other State Acquired Lands (includes easements 595-1118, 1146-117, 120-129).
4. Alaska Native Claims Settlement Act (ANCSA) Patented or Interim Conveyed.
5. Major Military.
6. National Wildlife Refuges, National Park System Units.
7. National Wild & Scenic Rivers outside National Park System Units and National Wildlife Refuges.
8. National Forests and Monuments, National Petroleum Reserve-Alaska, National Recreation Areas and National Conservation Areas.
9. Bureau of Land Management Public Lands.
The State of Alaska makes no expressed or implied warranties (including warranties of merchantability and fitness for a particular purpose) and assumes no responsibility for anyone's use of the product or its appropriateness for any user's purposes. In no event will the State of Alaska be liable for any incidental, indirect, special, consequential or other damages suffered by the user or any other third party as a result of using the product. The State of Alaska shall in no or otherwise, and in no event will the State of Alaska's liability to you or anyone else exceed the list paid for the product.
Produced by:
Alaska Department of Natural Resources
Division of Support Services
Information Resource Management
Date Printed: November 30, 2010
NORTON SOUND
Norton Bay
Nowitna National Wildlife Refuge
Innoko NWR
Innoko National Wildlife Refuge
Denali National Park & Preserve
Denali Borough
Lake & Peninsula Borough
Yukon Delta National Wildlife Refuge
Togiak National Wildlife Refuge
Wood-Tikchik State Park
Lake Clark National Park & Preserve
Kenai Peninsula Borough
Kodiak Island Borough
Bristol Bay Borough
Katmai National Park & Preserve
Afognak Island State Park
KUSKOKWIM BAY
Cook Inlet
Saint Lawrence Island
Nunivak Island
Kodiak Island
Afognak Island
Kenai Peninsula
Bristol Bay