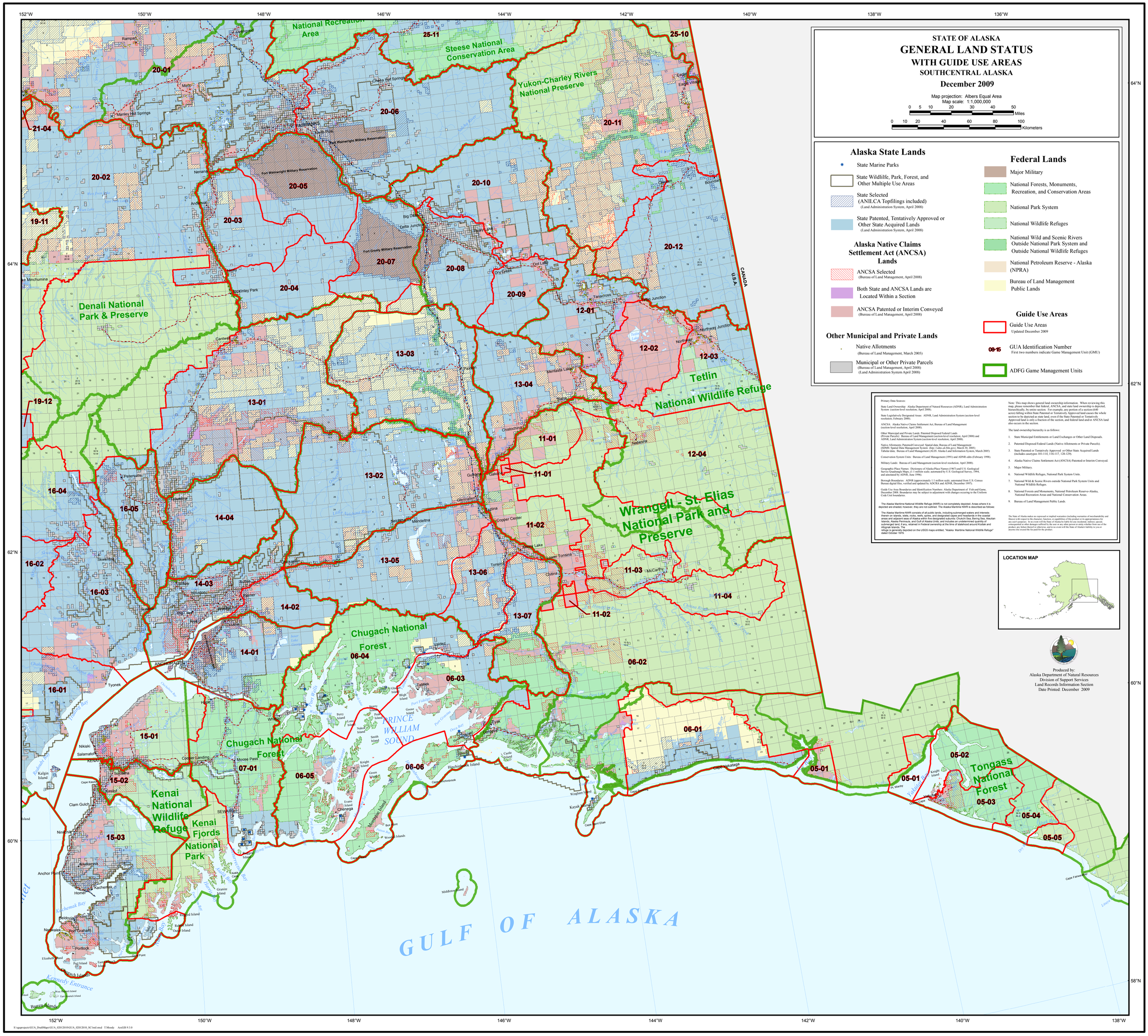
STATE OF ALASKA
GENERAL LAND STATUS
WITH GUIDE USE AREAS
SOUTHCENTRAL ALASKA
December 2009
Map projection: Albers Equal Area
Map scale: 1:1,000,000
Miles
Kilometers
Alaska State Lands
State Marine Parks
State Wildlilfe, Park, Forest, and Other Multiple Use Areas
State Selected (ANILCA Topfilings included) (Land Administration System, April 2008)
State Patented, Tentatively Approved or Other State Acquired Lands (Land Administration System, April 2008)
Alaska Native Claims Settlement Act (ANCSA) Lands
ANCSA Selected (Bureau of Land Management, April 2008)
Both State and ANCSA Lands are Located Within a Section
ANCSA Patented or Interim Conveyed (Bureau of Land Management, April 2008)
Other Municipal and Private Lands
Native Allotments (Bureau of Land Management, March 2005)
Municipal or Other Private Parcels (Bureau of Land Management, April 2008) (Land Administration System April 2008)
Federal Lands
Major Military
National Forests, Monuments, Recreation, and Conservation Areas
National Park System
National Wildlife Refuges
National Wild and Scenic Rivers Outside National Park System and Outside National Wildlife Refuges
National Petroleum Reserve - Alaska (NPRA)
Bureau of Land Management Public Lands
Guide Use Areas
Guide Use Areas Updated December 2009
GUA Identification Number First two numbers indicate Game Management Unit (GMU)
ADFG Game Management Units
LOCATION MAP
Produced by:
Alaska Department of Natural Resources
Division of Support Services
Land Records Information Section
Date Printed: December 2009
National Recreation Area
Steese National Conservation Area
Yukon-Charley Rivers National Preserve
Denali National Park & Preserve
Tetlin National Wildlife Refuge
Wrangell - St. Elias National Park and Preserve
Chugach National Forest
Kenai National Wildlife Refuge
Kenai Fjords National Park
Tongass National Forest
PRINCE WILLIAM SOUND
GULF OF ALASKA
CANADA
U.S.A.
152°W
150°W
148°W
146°W
144°W
142°W
140°W
138°W
136°W
64°N
62°N
60°N
58°N