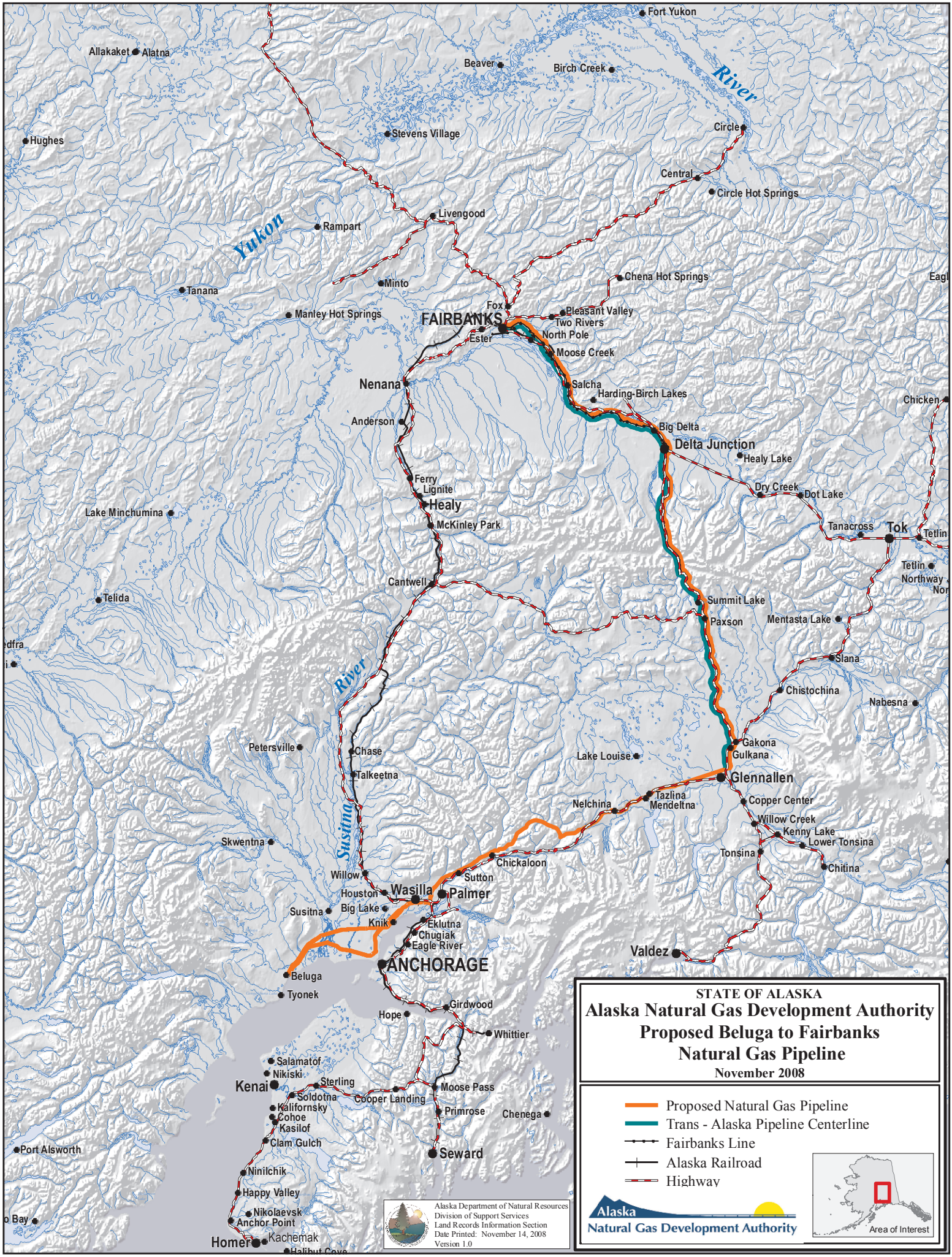
STATE OF ALASKA
Alaska Natural Gas Development Authority
Proposed Beluga to Fairbanks
Natural Gas Pipeline
November 2008
Proposed Natural Gas Pipeline
Trans - Alaska Pipeline Centerline
Fairbanks Line
Alaska Railroad
Highway
Alaska
Natural Gas Development Authority
Area of Interest
Alaska Department of Natural Resources
Division of Support Services
Land Records Information Section
Date Printed: November 14, 2008
Version 1.0
Fort Yukon
Allakaket
Alatna
Beaver
Birch Creek
Yukon
River
Hughes
Stevens Village
Circle
Central
Circle Hot Springs
Livengood
Rampart
Minto
Tanana
Chena Hot Springs
Manley Hot Springs
Fox
FAIRBANKS
Pleasant Valley
Two Rivers
North Pole
Ester
Moose Creek
Nenana
Salcha
Harding-Birch Lakes
Chicken
Anderson
Big Delta
Delta Junction
Healy Lake
Ferry
Lignite
Healy
Dry Creek
Dot Lake
Lake Minchumina
McKinley Park
Tanacross
Tok
Tetlin
Tetlin
Northway
Cantwell
Telida
Summit Lake
Paxson
Mentasta Lake
Slana
Chistochina
Nabesna
Susitna
River
Petersville
Chase
Gakona
Gulkana
Lake Louise
Talkeetna
Glennallen
Nelchina
Tazlina
Mendeltna
Copper Center
Willow Creek
Kenny Lake
Lower Tonsina
Skwentna
Tonsina
Chitina
Chickaloon
Willow
Sutton
Houston
Wasilla
Palmer
Susitna
Big Lake
Knik
Eklutna
Chugiak
Eagle River
ANCHORAGE
Valdez
Beluga
Tyonek
Girdwood
Hope
Whittier
Salamatof
Nikiski
Kenai
Sterling
Soldotna
Cooper Landing
Moose Pass
Kalifornsky
Cohoe
Kasilof
Primrose
Chenega
Clam Gulch
Port Alsworth
Seward
Ninilchik
Happy Valley
Nikolaevsk
Anchor Point
Homer
Kachemak
Halibut Cove
S:\sguprojects\AltNatGasTrans_Fairbanksto Anchorage\AltNatGas_11192008-1.mxd T. Moody ArcGIS 9.3