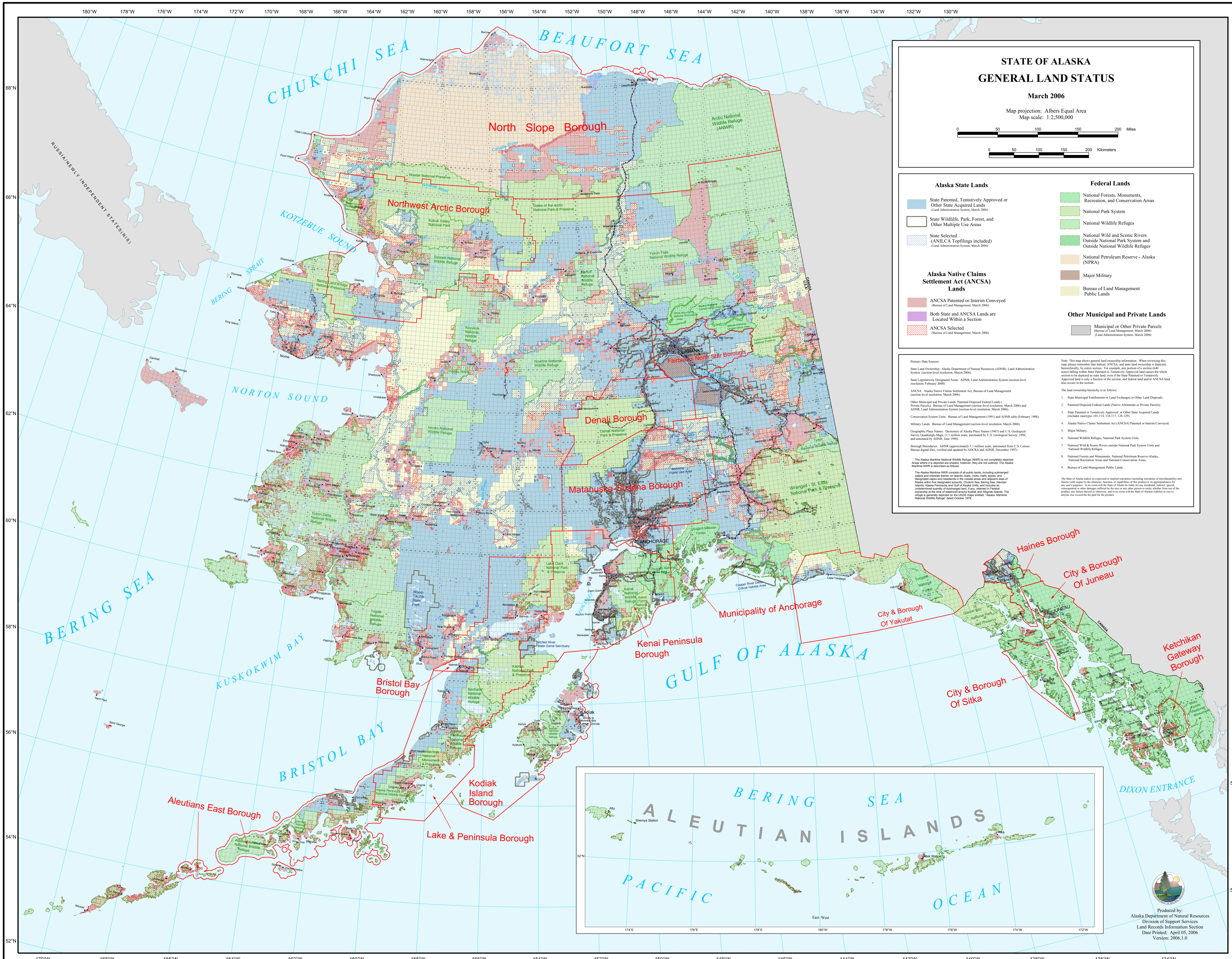
STATE OF ALASKA
GENERAL LAND STATUS
March 2006
Map projection: Albers Equal Area
Map scale: 1:2,500,000
0 50 100 150 200 Miles
0 50 100 150 200 Kilometers
Alaska State Lands
State Patented, Tentatively Approved or Other State Acquired Lands (Land Administration System, March 2006)
State Wildlilfe, Park, Forest, and Other Multiple Use Areas
State Selected (ANILCA Topfilings included) (Land Administration System, March 2006)
Alaska Native Claims Settlement Act (ANCSA) Lands
ANCSA Patented or Interim Conveyed (Bureau of Land Management, March 2006)
Both State and ANCSA Lands are Located Within a Section
ANCSA Selected (Bureau of Land Management, March 2006)
Federal Lands
National Forests, Monuments, Recreation, and Conservation Areas
National Park System
National Wildlife Refuges
National Wild and Scenic Rivers Outside National Park System and Outside National Wildlife Refuges
National Petroleum Reserve - Alaska (NPRA)
Major Military
Bureau of Land Management Public Lands
Other Municipal and Private Lands
Municipal or Other Private Parcels (Bureau of Land Management, March 2006) (Land Administration System, March 2006)
Primary Data Sources:
State Land Ownership: Alaska Department of Natural Resources (ADNR), Land Administration System (section-level resolution; March 2006).
State Legislatively Designated Areas: ADNR, Land Administration System (section-level resolution; February 2000).
ANCSA: Alaska Native Claims Settlement Act, Bureau of Land Management (section-level resolution; March 2006).
Other Municipal and Private Lands: Patented Disposed Federal Lands (Private Parcels): Bureau of Land Management (section-level resolution; March 2006) and ADNR, Land Administration System (section-level resolution; March 2006).
Conservation System Units: Bureau of Land Management (1991) and ADNR edits (February 1998).
Military Lands: Bureau of Land Management (section-level resolution; March 2006).
Geographic Place Names: Dictionary of Alaska Place Names (1967) and U.S. Geological Survey Quadrangle Maps, (1:1 million scale; automated by U.S. Geological Survey, 1994, and annotated by ADNR, June 1996).
Borough Boundaries: ADNR (approximately 1:1 million scale; automated from U.S. Census Bureau digital files, verified and updated by ADCRA and ADNR, December 1997).
The Alaska Maritime National Wildlife Refuge (NWR) is not completely depicted. Areas where it is depicted are shaded, however, they are not outlined. The Alaska Maritime NWR is described as follows:
The Alaska Maritime NWR consists of all public lands, including submerged waters and interests therein on islands, islets, rocks, reefs, spires, and designated capes and headlands in the coastal areas and adjacent seas of Alaska within five designated subunits: Chukchi Sea, Bering Sea, Aleutian Islands, Alaska Peninsula, and Gulf of Alaska Units; and includes an undetermined quantity of submerged land, if any, retained in Federal ownership at the time of statehood around Kodiak and Afognak Islands. The refuge is generally depicted on the USGS maps entitled, "Alaska Maritime National Wildlife Refuge" dated October 1979.
Note: This map shows general land ownership information. When reviewing this map, please remember that federal, ANCSA, and state land ownership is depicted, hierarchically, by entire section. For example, any portion of a section (640 acres) falling within State Patented or Tentatively Approved land causes the whole section to be depicted as state land, even if the State Patented or Tentatively Approved land is only a fraction of the section, and federal land and/or ANCSA land also occurs in the section.
The land ownership hierarchy is as follows:
1. State Municipal Entitlements or Land Exchanges or Other Land Disposals.
2. Patented Disposed Federal Lands (Native Allotments or Private Parcels).
3. State Patented or Tentatively Approved or Other State Acquired Lands (includes casetypes 101-114, 116-117, 128-129).
4. Alaska Native Claims Settlement Act (ANCSA) Patented or Interim Conveyed.
5. Major Military.
6. National Wildlife Refuges, National Park System Units.
7. National Wild & Scenic Rivers outside National Park System Units and National Wildlife Refuges.
8. National Forests and Monuments, National Petroleum Reserve-Alaska, National Recreation Areas and National Conservation Areas.
9. Bureau of Land Management Public Lands.
The State of Alaska makes no expressed or implied warranties (including warranties of merchantability and fitness) with respect to the character, function, or capabilities of this product or its appropriateness for any user's purposes. In no event will the State of Alaska be liable for any incidental, indirect, special, consequential or other damages suffered by the user or any other person or entity whether from use of the product, any failure thereof or otherwise, and in no event will the State of Alaska's liability to you or anyone else exceed the fee paid for the product.
Produced by:
Alaska Department of Natural Resources
Division of Support Services
Land Records Information Section
Date Printed: April 05, 2006
Version: 2006.1.0
CHUKCHI SEA
BEAUFORT SEA
BERING SEA
GULF OF ALASKA
KOTZEBUE SOUND
BERING STRAIT
NORTON SOUND
KUSKOKWIM BAY
BRISTOL BAY
DIXON ENTRANCE
RUSSIA/NEWLY INDEPENDENT STATES(NIS)
North Slope Borough
Northwest Arctic Borough
Fairbanks North Star Borough
Denali Borough
Matanuska-Susitna Borough
Municipality of Anchorage
Kenai Peninsula Borough
Bristol Bay Borough
Kodiak Island Borough
Lake & Peninsula Borough
Aleutians East Borough
City & Borough Of Yakutat
Haines Borough
City & Borough Of Juneau
City & Borough Of Sitka
Ketchikan Gateway Borough
ALEUTIAN ISLANDS
BERING SEA
PACIFIC OCEAN
ANCHORAGE
FAIRBANKS
JUNEAU
S:\sguprojects\LandStatus\mxd\2006\LandStatus\LandStatus.mxd D.Seamount ArcGIS 9.1.1