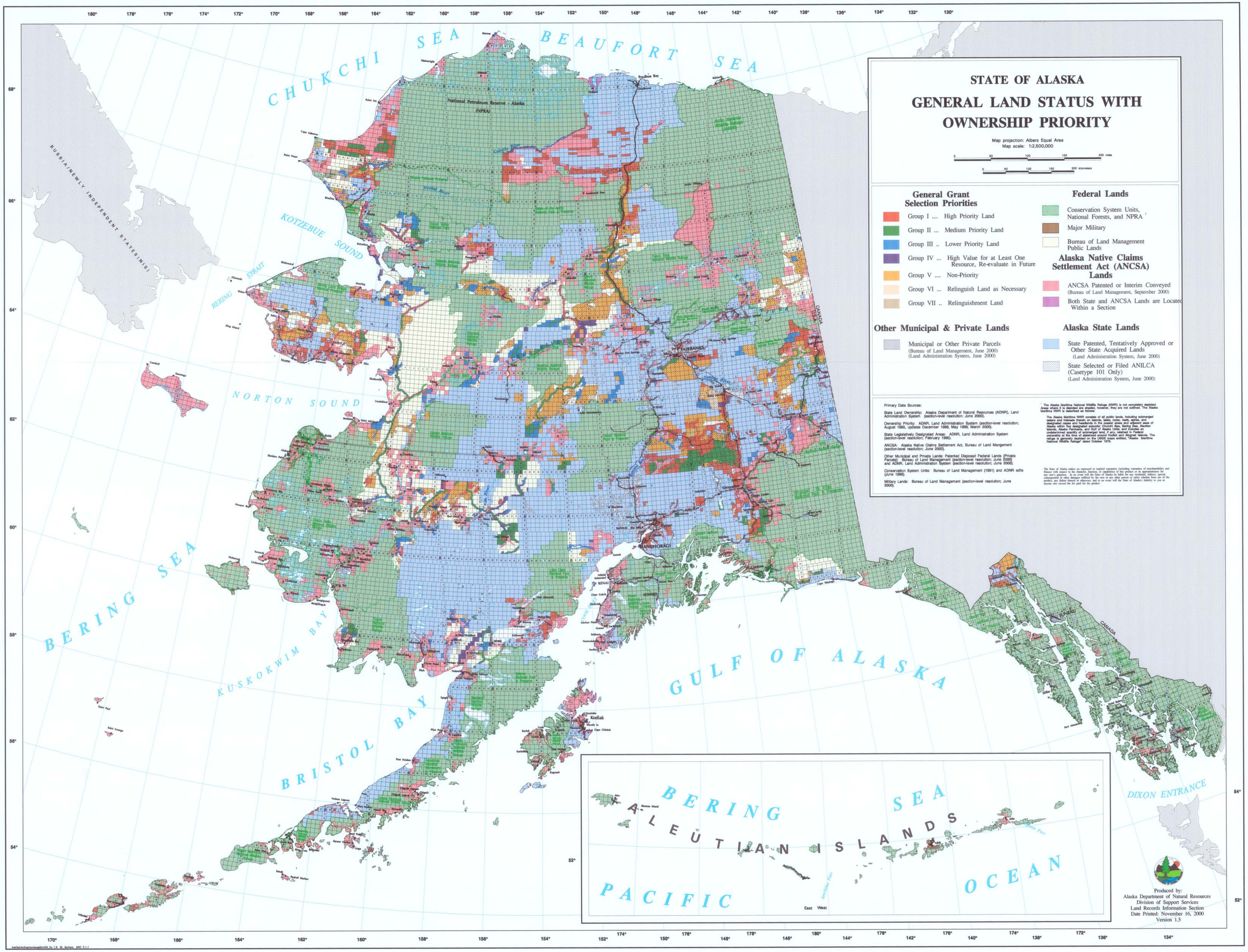
STATE OF ALASKA
GENERAL LAND STATUS WITH OWNERSHIP PRIORITY
Map projection: Albers Equal Area
Map scale: 1:2,500,000
General Grant Selection Priorities
Group I .... High Priority Land
Group II ... Medium Priority Land
Group III .. Lower Priority Land
Group IV ... High Value for at Least One Resource, Re-evaluate in Future
Group V .... Non-Priority
Group VI ... Relinguish Land as Necessary
Group VII .. Relinguishment Land
Federal Lands
Conservation System Units, National Forests, and NPRA [1]
Major Military
Bureau of Land Management Public Lands
Alaska Native Claims Settlement Act (ANCSA) Lands
ANCSA Patented or Interim Conveyed (Bureau of Land Management, September 2000)
Both State and ANCSA Lands are Located Within a Section
Other Municipal & Private Lands
Municipal or Other Private Parcels (Bureau of Land Management, June 2000) (Land Administration System, June 2000)
Alaska State Lands
State Patented, Tentatively Approved or Other State Acquired Lands (Land Administration System, June 2000)
State Selected or Filed ANILCA (Casetype 101 Only) (Land Administration System, June 2000)
Primary Data Sources:
State Land Ownership: Alaska Department of Natural Resources (ADNR), Land Administration System (section-level resolution; June 2000).
Ownership Priority: ADNR, Land Administration System (section-level resolution; August 1995, updates December 1998, May 1999, March 2000).
State Legislatively Designated Areas: ADNR, Land Administration System (section-level resolution; February 1995).
ANCSA: Alaska Native Claims Settlement Act, Bureau of Land Mangement (section-level resolution; June 2000).
Other Municipal and Private Lands: Patented Disposed Federal Lands (Private Parcels): Bureau of Land Management (section-level resolution; June 2000) and ADNR, Land Administration System (section-level resolution; June 2000).
Conservation System Units: Bureau of Land Management (1991) and ADNR edits (June 1996).
Military Lands: Bureau of Land Management (section-level resolution; June 2000).
[1] The Alaska Maritime National Wildlife Refuge (NWR) is not completely depicted. Areas where it is depicted are shaded, however, they are not outlined. The Alaska Maritime NWR is described as follows:
The Alaska Maritime NWR consists of all public lands, including submerged waters and interests therein on islands, islets, rocks, reefs, spires, and designated capes and headlands in the coastal areas and adjacent seas of Alaska within the designated subunits: Chukchi Sea, Bering Sea, Aleutian Islands, Alaska Peninsula, and Gulf of Alaska Units; and includes an undetermined quantity of submerged land, if any, retained in Federal ownership at the time of statehood around Kodiak and Aleutian Islands. The refuge is generally depicted on the USGS maps entitled, "Alaska Maritime National Wildlife Refuge" dated October 1979.
The State of Alaska makes no expressed or implied warranties (including warranties of merchantability and fitness) with respect to the character, function, or capabilities of this product or its appropriateness for any user's purposes. In no event will the State of Alaska be liable for any incidental, indirect, special, consequential or other damages suffered by the user or any other person or entity whether from use of the product, any failure thereof or otherwise, and in no event will the State of Alaska's liability to you or anyone else exceed the fee paid for the product.
CHUKCHI SEA
BEAUFORT SEA
National Petroleum Reserve - Alaska (NPRA)
RUSSIA/NEWLY INDEPENDENT STATES(NIS)
KOTZEBUE SOUND
BERING STRAIT
NORTON SOUND
BERING SEA
KUSKOKWIM BAY
BRISTOL BAY
GULF OF ALASKA
DIXON ENTRANCE
CANADA
FAIRBANKS
ANCHORAGE
KENAI
SEWARD
Kodiak
BERING SEA
ALEUTIAN ISLANDS
PACIFIC OCEAN
East
West
Produced by:
Alaska Department of Natural Resources
Division of Support Services
Land Records Information Section
Date Printed: November 16, 2000
Version 1.5