STATE OF ALASKA

LEGISLATIVELY DESIGNATED AREAS

Index Map

Northern Area Map

AS OF FEBRUARY 1, 1993

LEGEND

Scale 1:750,000

Albers Equal Area Projection

	LAS FILE NUMBER
STATE WILDLIFE AREAS	
7. Minto Flats State Game Refuge	AS 16.20.037
9. Creamer's Field Migratory Waterfowl Refuge	AS 16.20.039
STATE FOREST AREAS	
31. Tanana Valley State Forest	AS 41.17.400
STATE PARK AREAS	
76. Chena River State Recreation Area	AS 41.21.470
OTHER STATE MULTIPLE USE AREAS	
81. Delta Junction Bison Range Area	AS 16.20.300
86. Goldstream Public Use Area	AS 41.23.140

STATE WILDLIFE AREAS NOT DEPICTED

ALASKA STATUTE 16.20.030(A)

" Those land areas now included in the National Wildlife Refuge System which are cited in this subsection are designated as state game refuges, and the board shall assign them appropriate refuge names. "

Aleutian Islands Refuge
Bering Sea Refuge
Bogoslof Island Refuge
Chamisso Island Refuge
Forrester Island Refuge
Hazen Bay
Hazy Islands Refuge
Kenai National Moose Range
Kodiak National Wildlife Refuge
Nunivak Island Refuge
St. Lazaria Island Refuge
Semidi Islands Wildlife Refuge
Tuxedni Refuge
Izembek Refuge
Cape Newenham National Wildlife Range
Clarence Rhodes National Wildlife Range
Arctic National Wildlife Range

ADDITIONAL INFORMATION

This is only an index map to the public land record. Detailed maps (state status plats) portraying the precise location of the boundaries of the Legislatively Designated Areas (LDA's) are available from the Department of Natural Resources, Public Information Office. On this index map, the LDA's are depicted to section level accuracy. If one acre in a section contains an LDA, then the entire section is shown within the LDA. If the boundary between two LDA's falls within a section, the one with the most acreage is displayed. If the boundaries between LDA's are overlapping or of equal acreage within a section, the more restrictive LDA is displayed.

Primary Data Source: Alaska Department of Natural Resources
Land Administration System (LAS)
Status Graphics Unit

Township Grid based on Bureau of Land Management's statewide protraction files.

ROADS

PRIMARY ROADS

SECONDARY ROADS

LIGHT DUTY OR UNIMPROVED ROADS

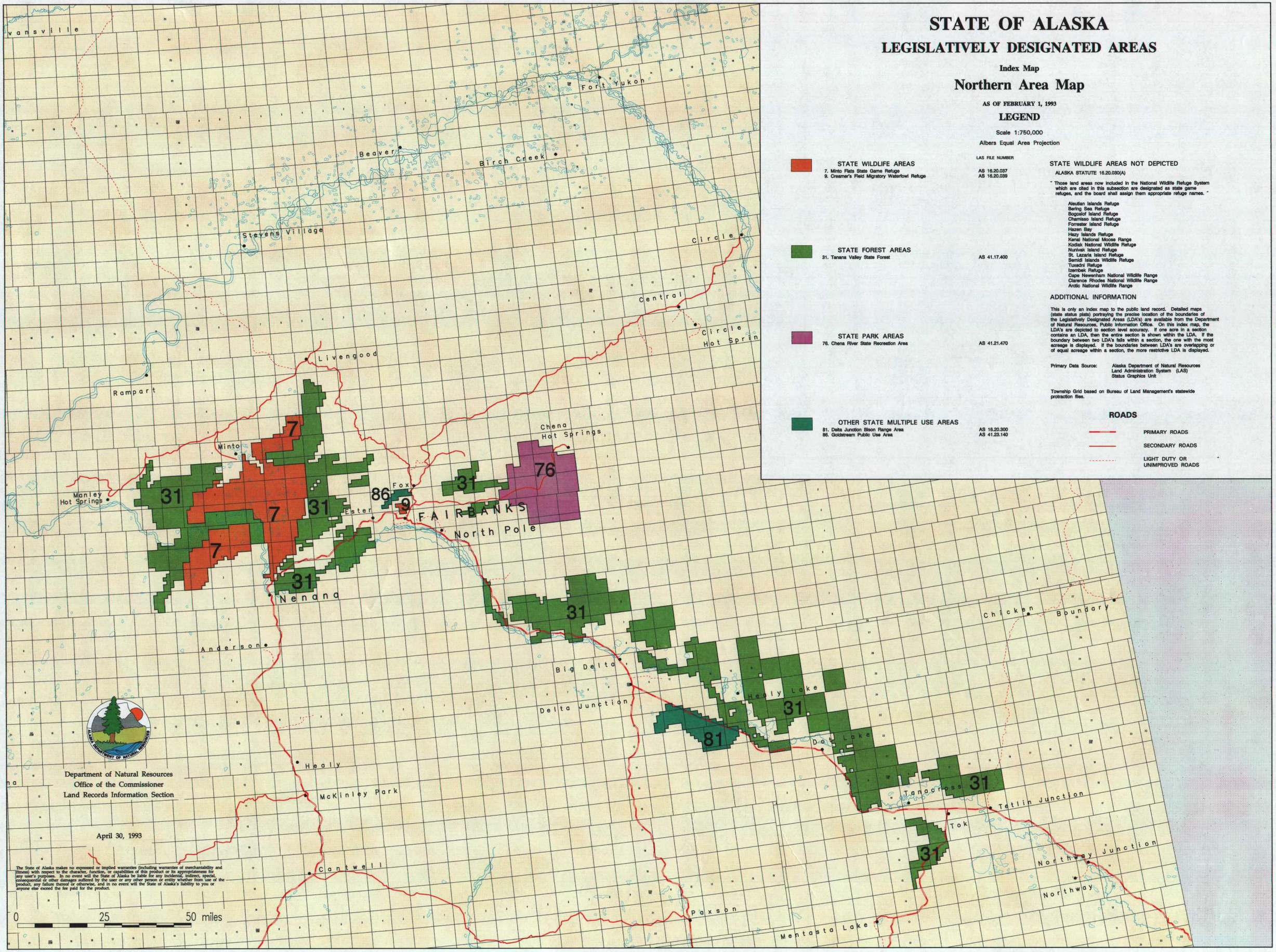

The State of Alaska makes no expressed or implied warranties (including warranties of merchantability and fitness) with respect to the character, function, or capabilities of this product or its appropriateness for any user's purposes. In no event will the State of Alaska be liable for any incidental, indirect, special, consequential or other damages suffered by the user or any other person or entity whether from use of the product, any failure thereof or otherwise, and in no event will the State of Alaska's liability to you or anyone else exceed the fee paid for the product.

Plotfile creation date: May 05, 1993