# Coastal Zone Boundaries of Alaska

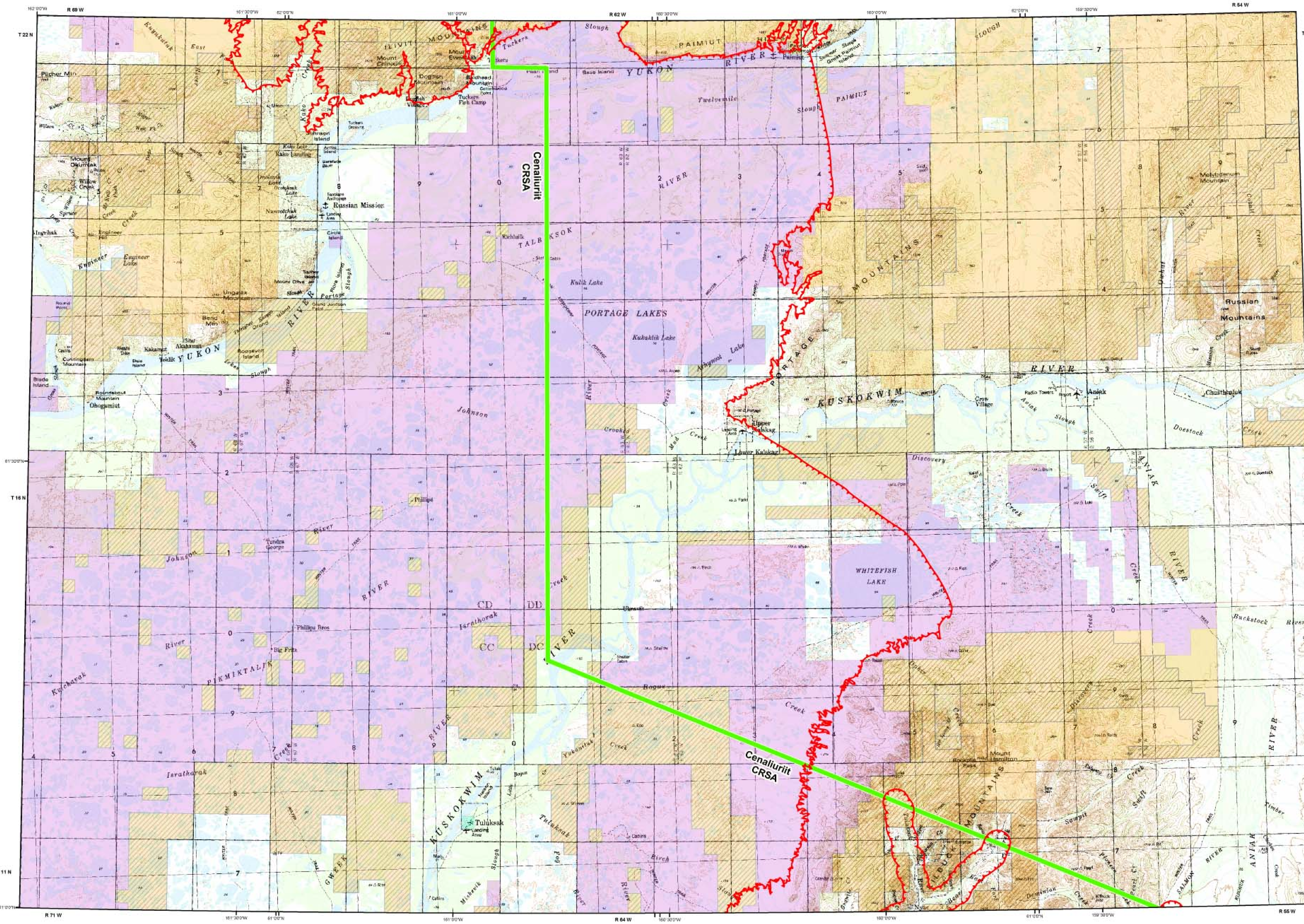


Scale 1:250,000

0 2 4 8 12 16 20 Miles

5 2.5 0 5 10 15 20 Kilometers

Based on USGS Map
Universal Traverse Mercator Projection

**November 2003**

ALASKA COASTAL MANAGEMENT PROGRAM

## Russian Mission #47

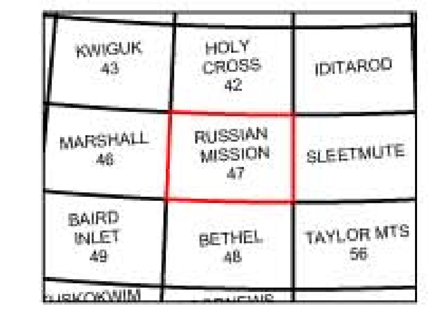


### Coastal Zone Boundary

Inland Boundary

Coastal District Boundary

### Generalized Federal Land Status

Bureau of Land Management (BLM)

BLM Managed

Fish and Wildlife Service

**BOUNDARY DESCRIPTION**

**Federal Lands:** Excluded from Alaska's coastal zone boundaries are "those lands owned, leased, held in trust or whose use is otherwise by law subject solely to the discretion of the Federal Government, its officers or agents..." (15 CFR 923.33). Activities on these lands are subject to the consistency provisions of Section 307 of the Coastal Zone Management Act of 1972, as amended. Reference to 1:63,360 or larger maps or the anadromous fish catalog may be necessary to determine if the above criteria apply.

**Cenaliulriit:** The inland coastal zone boundary in this portion of the Cenaliulriit CRSA includes (1) All lands and waters within the 200-foot elevation contour; (2) All waterbodies designated in the Catalog of Waters Important for Spawning, Rearing, and Migration of Anadromous Fish (ADFG 1999), plus a corridor extending from 0rdinary high water on each bank landward one mile or to the highest surrounding contour, whichever is less; and (3) All tributaries to these aforementioned designated water bodies, plus a corridor extending from ordinary high water on each bank landward 200 feet. An exception is made for tributaries whose confluence with an anadromous stream is located inland from any coastal district boundary. The tributaries identified in (3) are not delineated due to limitations of map scale. Reference to 1:63,360 or larger maps or the anadromous fish catalog may be necessary to determine if the above criteria apply.

**Other Areas:** The coastal zone boundary extends inland of the Cenaliulriit coastal district as delineated on this map.