Coastal Zone Boundaries of Alaska

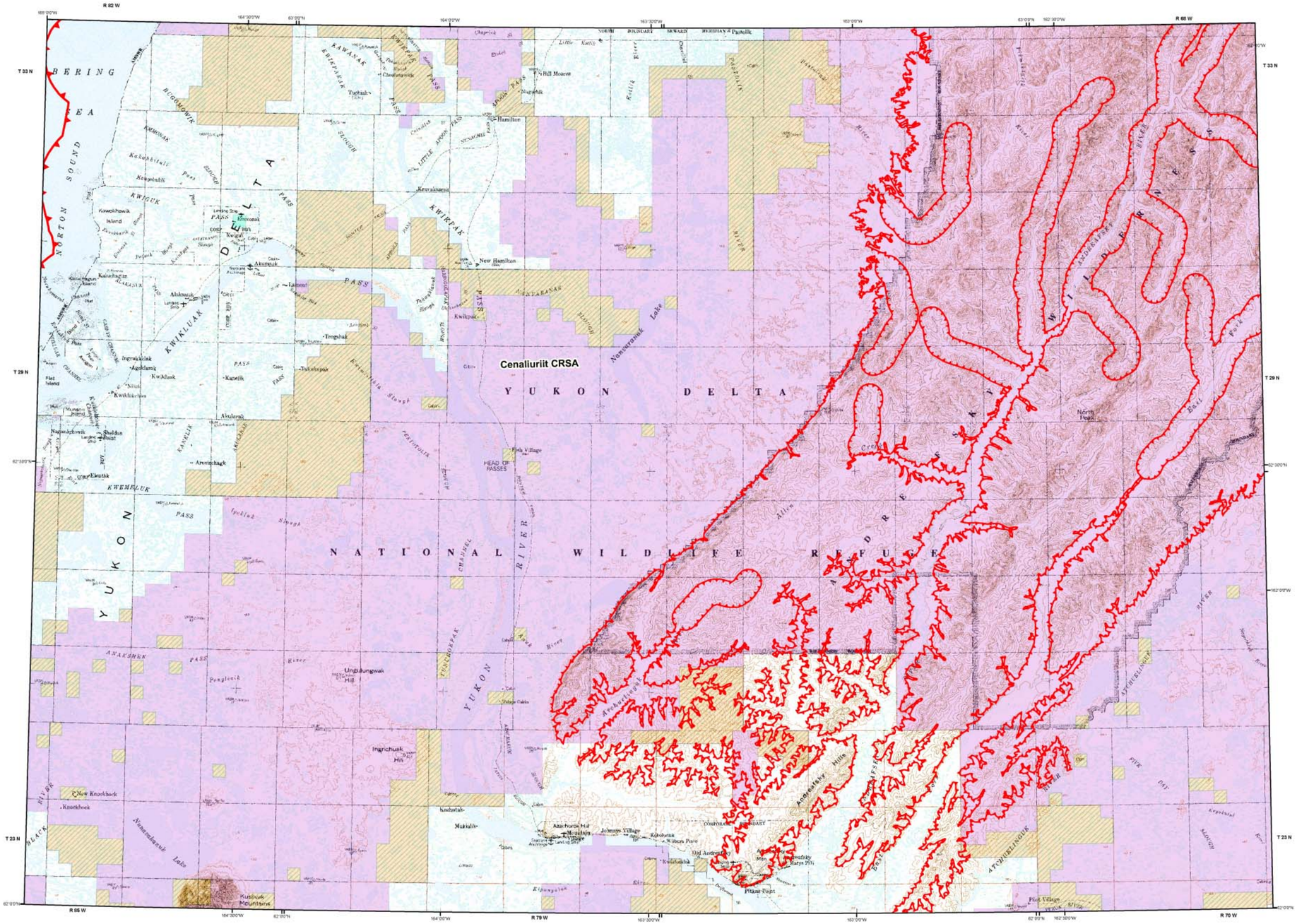

Kwiguk #43

	ST MICHAEL 40	UNALAKLEET 41
BLACK 44	KWIGUK 43	HOLY CROSS 42
HOOPER BAY 45	MARSHALL 46	RUSSIAN MISSION 47
NUNIVAK		

Coastal Zone Boundary

- Inland Boundary
- Seaward Boundary

Generalized Federal Land Status

- BLM Managed
- Fish and Wildlife Service

BOUNDARY DESCRIPTION

Federal Lands: Excluded from Alaska's coastal zone boundaries are "those lands owned, leased, held in trust or whose use is otherwise by law subject solely to the discretion of the Federal Government, its officers or agents..." (15 CFR 923.33). Activities on these lands are subject to the consistency provisions of Section 307 of the Coastal Zone Management Act of 1972, as amended. Reference to BLM Master Title Plats may be necessary to determine if these criteria apply.

Seaward Boundary: The seaward coastal zone boundary is the "outer limit of the United States territorial sea" (15 CFR 923.32), which is the "three geographical mile line" (43 CFR 3301.1). The seaward boundary depicted on this map was extracted from the Outer Continental Shelf Official Protraction Diagram map series (Bureau of Land Management, December 1976).

Cenaliulriit: The inland coastal zone boundary in this portion of the Cenaliulriit CRSA includes (1) All lands and waters within the 200-foot elevation contour, isolated hills, and all islands; (2) All water bodies designated in the Catalog of Waters Important for Spawning, Rearing, and Migration of Anadromous Fish (ADFG 1999), plus a corridor extending from ordinary high water on each bank landward one mile or to the highest surrounding contour, whichever is less; and (3) All tributaries to these aforementioned designated water bodies, plus a corridor extending from ordinary high water on each bank landward 200 feet. The tributaries identified in (3) are not delineated due to limitations of map scale. Reference to 1:63,360 or larger maps or the anadromous fish catalog may be necessary to determine if the above criteria apply.

ALASKA COASTAL MANAGEMENT PROGRAM

Scale 1:250,000

0 2 4 8 12 16 20 Miles

5 2.5 0 5 10 15 20 Kilometers

Based on USGS Map
Universal Traverse Mercator Projection

January 2004