Coastal Zone Boundaries of Alaska

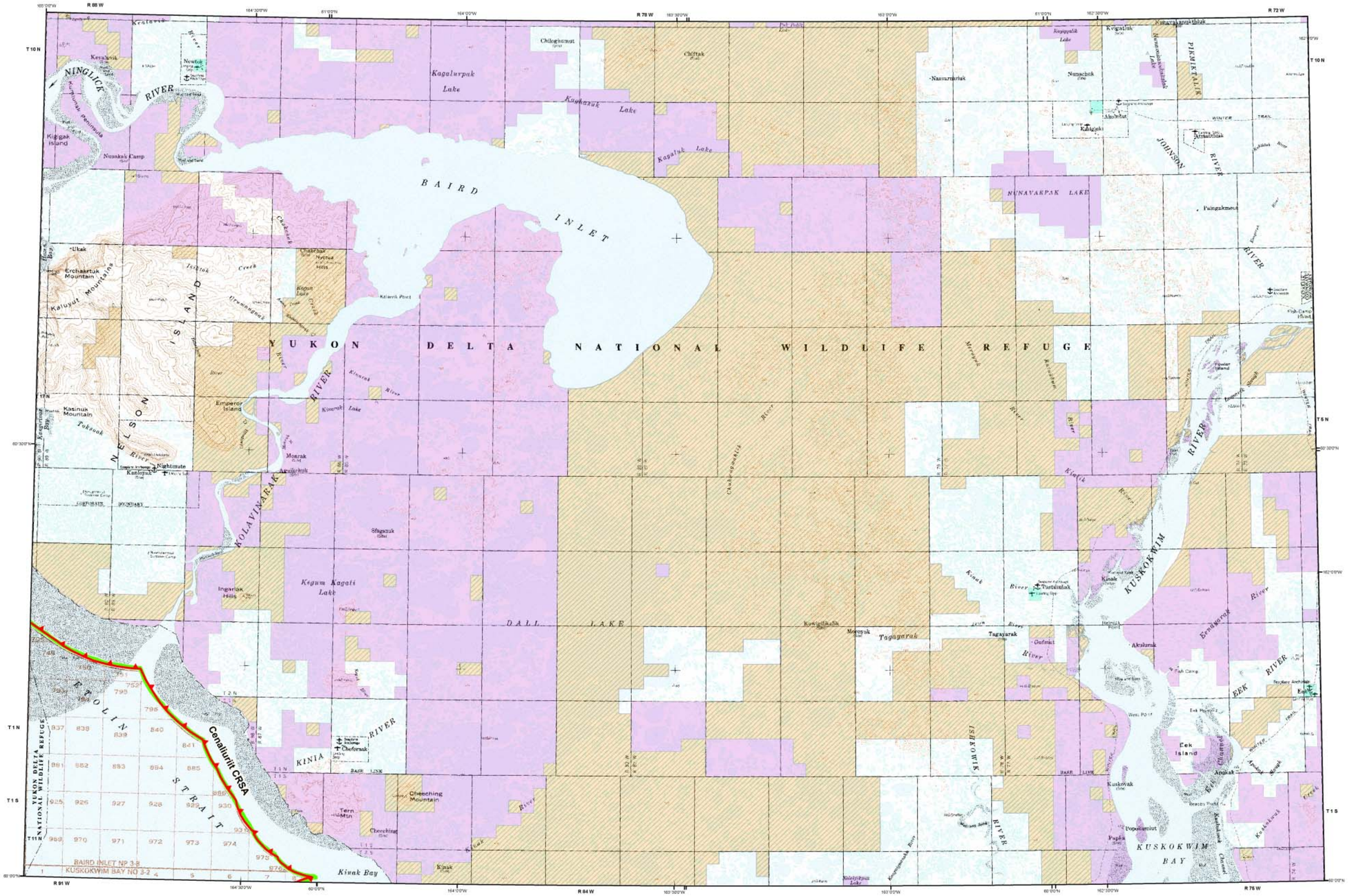

Baird Inlet #49

HOOPER BAY 45	MARSHALL 46	RUSSIAN MISSION 47
NUNIVAK ISLAND 50	BAIRD INLET 49	BETHEL 48
CAPE MENDENHALL 52	KUSKOKWIM BAY 53	GOODNEWS BAY 54

Coastal Zone Boundary

- Seaward Boundary
- Coastal District Boundary

Generalized Federal Land Status

- BLM Managed
- Fish and Wildlife Service
- Military

BOUNDARY DESCRIPTION

Federal Lands: Excluded from Alaska's coastal zone boundaries are "those lands owned, leased, held in trust or whose use is otherwise by law subject solely to the discretion of the Federal Government, its officers or agents..." (15 CFR 923.33). Activities on these lands are subject to the consistency provisions of Section 307 of the Coastal Zone Management Act of 1972, as amended. Reference to BLM Master Title Plats may be necessary to determine if these criteria apply.

Seaward Boundary: The seaward coastal zone boundary is the "outer limit of the United States territorial sea" (15 CFR 923.32), which is the "three geographical mile line" (43 CFR 3301.1). The seaward boundary depicted on this map was extracted from the Outer Continental Shelf Official Protraction Diagram map series (Bureau of Land Management, October 1977).

Cenaliulriit: The inland coastal zone boundary in this portion of Cenaliulriit includes all lands and waters.

ALASKA COASTAL MANAGEMENT PROGRAM

Scale 1:250,000

0 2 4 8 12 16 20 Miles

5 2.5 0 5 10 15 20 Kilometers

Based on USGS Map
Universal Traverse Mercator Projection

November 2003