

**FOUNDATION PLAN**  
SCALE: 3/16"=1'-0"

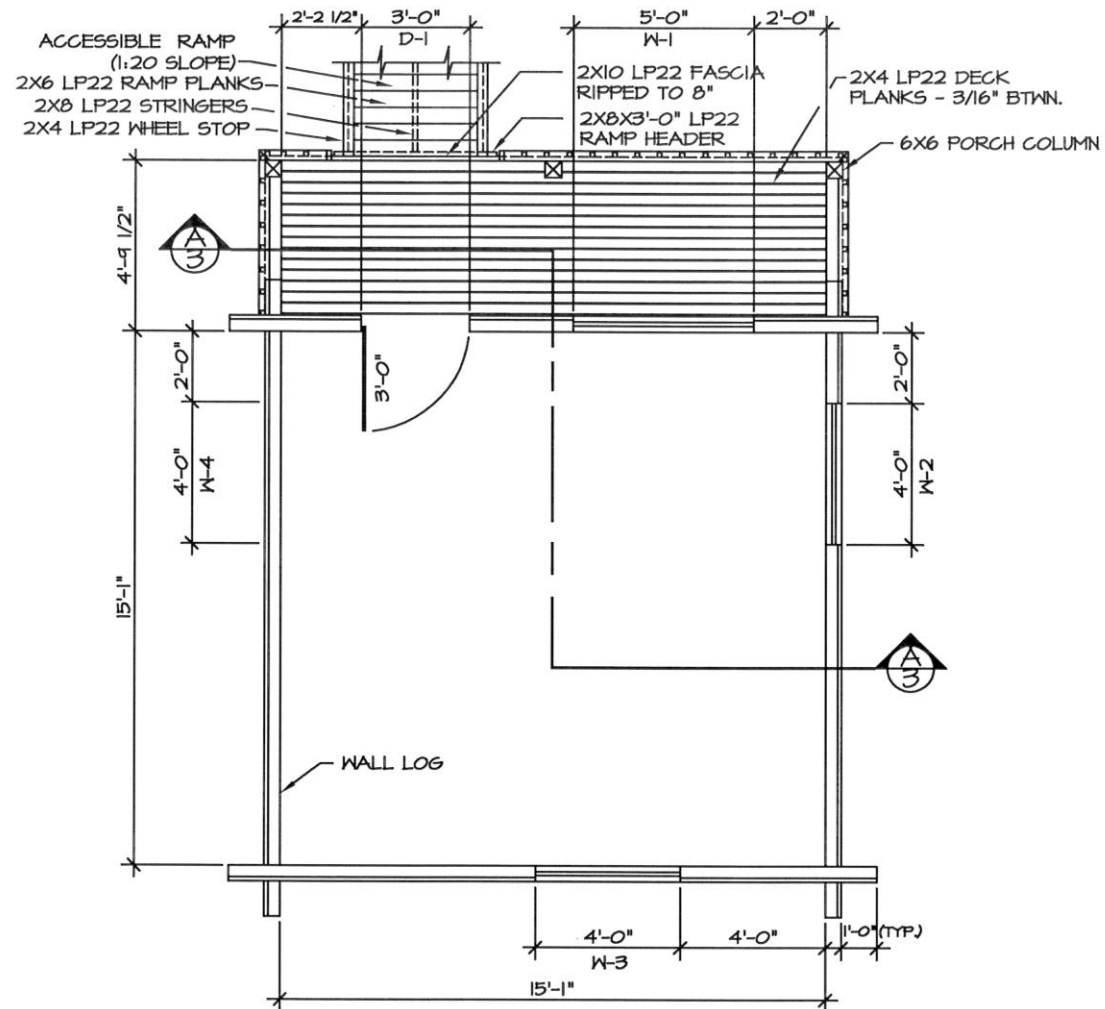

**1ST FLOOR PLAN**  
SCALE: 3/8"=1'-0"

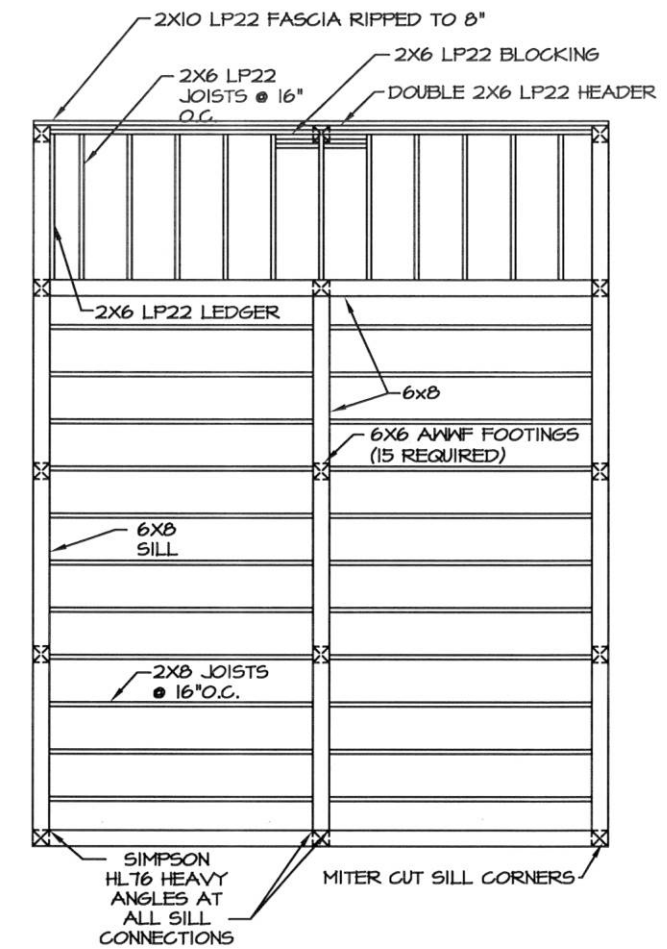

NOTE: ALL JOISTS ARE TO BE HUNG FROM 6X8'S & THE 2X6 JOIST HEADER WITH SIMPSON LU26 JOIST HANGERS

**General Notes:**

3-SIDED LOG CONSTRUCTION WITH 6" LOG HEIGHT AND 4" MIN. BEARING SURFACE IS SHOWN. CABIN CAN BE CONSTRUCTED OF 3-SIDED, 2-SIDED, OR ROUND LOGS, NATURAL OR MILLED AS DESIRED. VARIATION OF LOG HEIGHT (DIAMETER) WILL REQUIRE ADJUSTMENTS FOR WALL HEIGHTS. TIMBERS MAY BE ROUGH CUT OR NOMINAL DIMENSION. USE CONSISTENTLY. NOMINAL SHOWN.

**DOOR & WINDOW SCHEDULE**

LOCATION	SIZE	ROUGH OPENING
D-1	3'-0" X 6'-8"	38" x 82"
W-1	POZZI CP604B	60 1/2" x 49 1/2"
W-2	POZZI C244B-2	48 1/2" x 49 1/2"
W-3 W-4	POZZI C2430-2	48 1/2" x 31 1/2"



PREPARED: DH  
DRAWN: P. Nuech.  
REVIEWED: DH  
DATE: Aug 92

SHEET 1

R-5

OF 3 SHEETS

FOR INFORMATIONAL USE ONLY  
Alaska State Parks

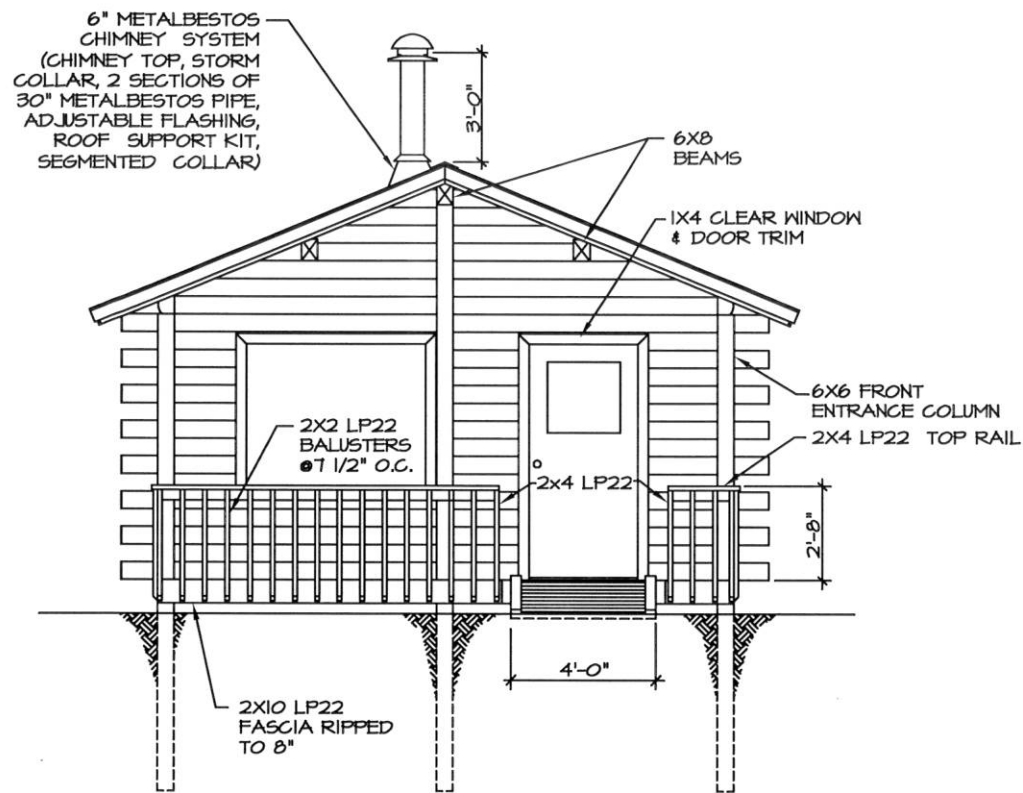

**FRONT ELEVATION**

SCALE: 3/16"=1'-0"

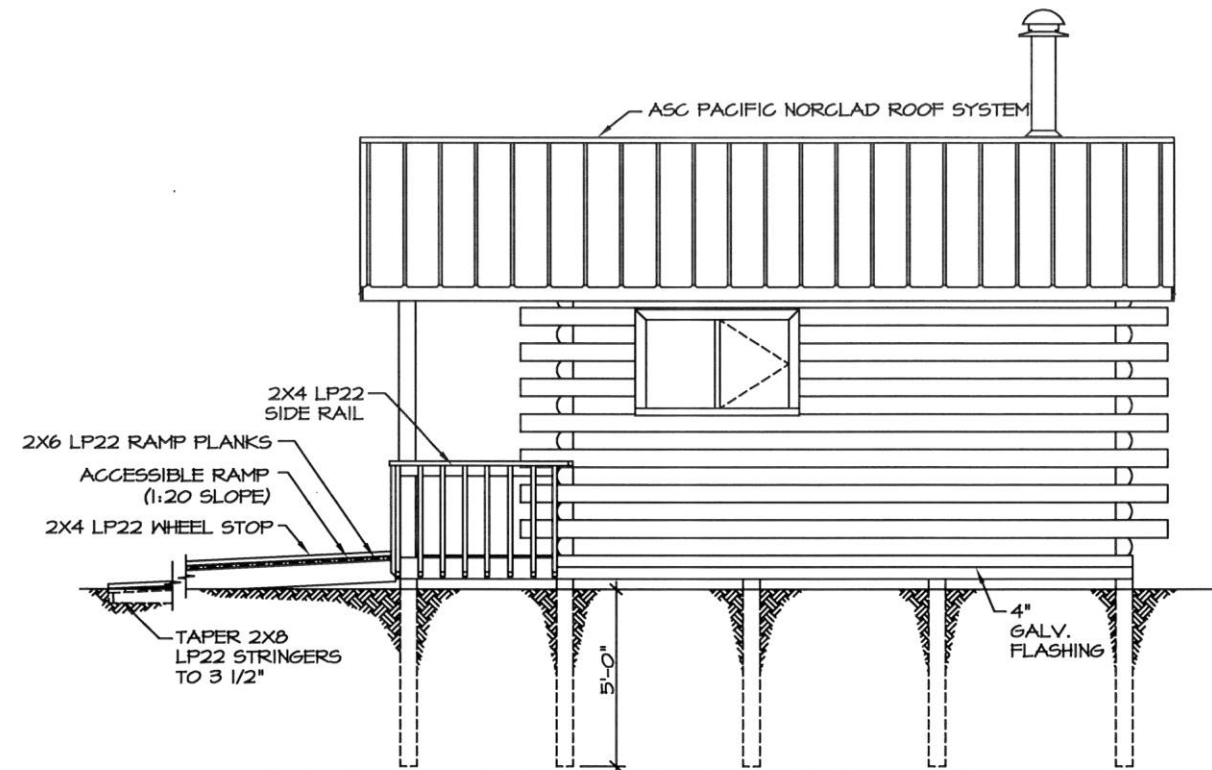

NOTE: ALL WINDOW HEADER TRIM SHOULD BE THE SAME HEIGHT AS THE DOOR HEADER TRIM.

**SIDE ELEVATION**

SCALE: 3/16"=1'-0"

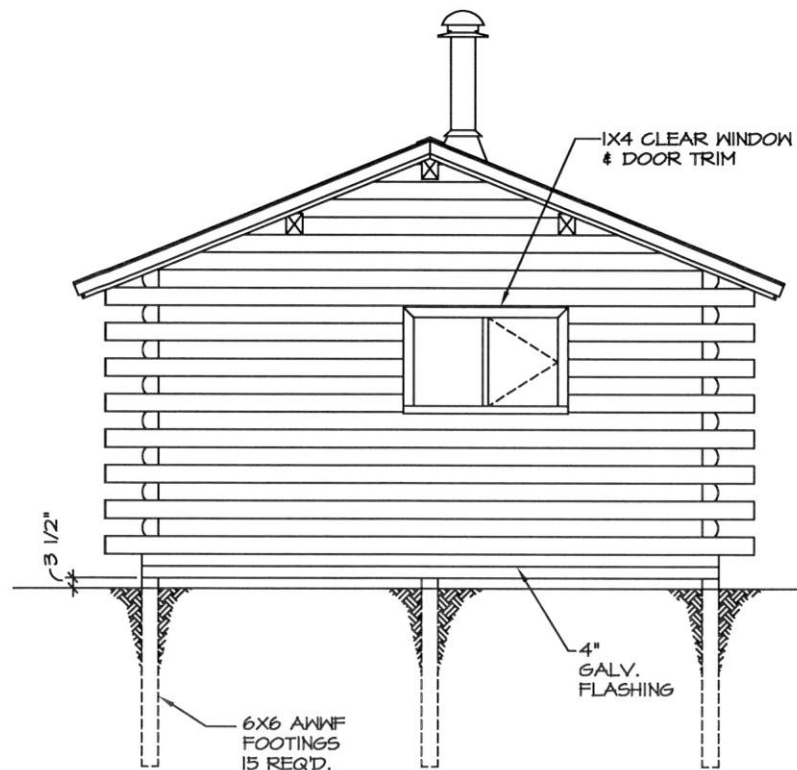

**REAR ELEVATION**

SCALE: 3/16"=1'-0"

FOR INFORMATIONAL USE ONLY  
Alaska State Parks



PREPARED: DH  
DRAWN: P. Nuech.  
REVIEWED: DH  
DATE: Aug 92

SHEET 2

R-5

OF 3 SHEETS

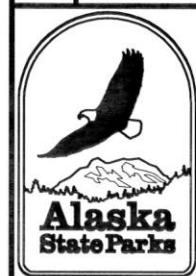

PREPARED: DH  
 DRAWN: P. Nuech.  
 REVIEWED: DH  
 DATE: Aug 92

SHEET 3  
 R-5  
 OF 3 SHEETS

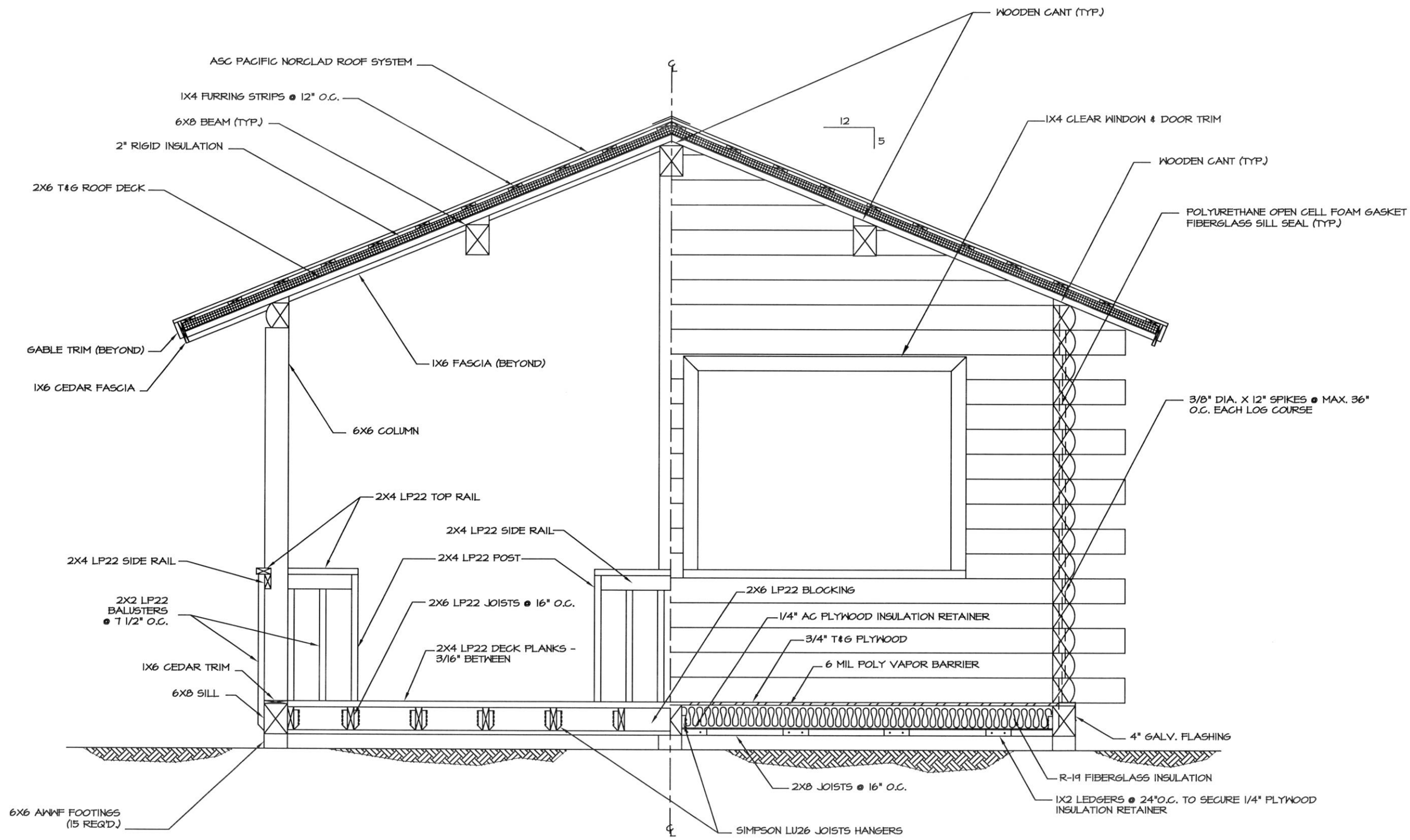

**A**  
**3** SECTION  
 SCALE: 1/2" = 1'-0"

FOR INFORMATIONAL USE ONLY  
 Alaska State Parks